ted Lieutenant-Colonel Robert T. oung, former United States Pr ty and Disbursing officer for diana National Guard on arge of embezzlement of Govern ut funds. The officer was arrest in Miami, Fla., recently.

Domino
Cane Sugars
Full Weight
"Sweeten it with Domino"

S ROACHES, RATS, MICE, VERMIN
owder, Paste, Liquid
Guaranteed Yearly Contract Service
nut 7676), 1135-39 Pine St.

Oil
W LOW
RICE!
EFILL with Iso-Vis "D"—
let, Ford or Essex—
$1.25
(Plus Tax)
in proportion, according
rankcase capacity.
per qt., 25c (plus Tax)
I C E
Copr. 1933, Standard Oil Co.

56 PAGES

ST. LOUIS POST-DISPATCH

SPORT FINAL
(Stock Market Closing Prices and Complete Sales)

The Only Evening Newspaper in St. Louis With the Associated Press News Service

VOL. 85. NO. 235. ST. LOUIS, FRIDAY, APRIL 28, 1933. PRICE 2 CENTS

TWO OFFICIALS, FOUR OTHERS, INDICTED IN ST. CLAIR COUNTY TAX GRAFT INVESTIGATION

CONSPIRACY TO GET BRIBES FROM UNION ELECTRIC AMONG CHARGES

Frank P. McKane of Board of Review and Charles E. Melvin of Assessors Accused — $30,000 Said to Have Been Obtained.

ARTHUR P. O'LEARY ALSO IS NAMED

Edward J. Delmore, Packing Company Vice-President, Addison I. Throop and Harry Parker Included in List.

Indictments charging five men with conspiracy and a sixth with forgery were returned before Circuit Judge Miller at Belleville today in the St. Clair County tax graft scandal exposed April 13 by the Post-Dispatch.

Those named by the special grand jury, which began the investigation yesterday, are:

Frank P. McKane of East St. Louis, member of the County Board of Review.

Charles E. Melvin of East St. Louis, member of the County Board of Assessors.

Arthur P. O'Leary of East St. Louis, former chairman of the Board of Review.

Edward J. Delmore of East St. Louis, vice-president and auditor of the Hunter Packing Co.

Addison J. Throop of Prospect Park, an East St. Louis suburb, who resigned as chairman of the Board of Review on April 13 after confessing complicity in wholesale tax frauds.

Harry Parker, former confidential employe of Throop's Call Printing Co., in East St. Louis, who "went South" prior to Throop's confession.

Parker Accused of Forgery.

Parker was charged with forgery, an offense punishable by an indeterminate penitentiary term of from one to 14 years. The others were charged, with conspiracy, punishable by a term of one to five years, or a fine up to $2000, or both.

While making the general charge that the defendants conspired to fix assessments of corporations and individuals with the view of getting bribes for their services, it mentions only one specific case of alleged assessment-fixing, relating to the valuation of the Cahokia plant of the Union Electric Light & Power Co., south of East St. Louis.

In this case, the grand jury charges, the conspiracy defendants proposed to receive from the Union Electric large sums of money as bribes to corrupt and influence" the five defendants "to reduce the assessed valuation of the Union Electric Light & Power Co. for purposes of taxation."

Five Counts Mention Concern.

Five of the eight counts of the indictment are devoted to the Union Electric case covering the alleged fixing of the valuation for the purpose of obtaining bribes, and recording the figures in the county records.

The remaining counts charge that the five defendants conspired at a meeting on July 7, 1932, to the end that they "solicited, demanded and obtained as bribes, presents and rewards to unlawfully and corruptly and with partiality influence their votes in matters relating to the assessment and taxation of real property owned and possessed by persons and corporations, and to use their powers as members of taxing boards with corrupt partiality to persons and corporation."

It is also charged that they received "bribes totaling $30,000 and other sums unknown to the grand jury to fix assessments with partiality to persons and corporations."

The story of the manipulation of the Union Electric assessment was told by the Post-Dispatch on April in connection with its investigation of the East Side tax graft scandal.

In 1928 the assessment against the

Continued on Page 2, Column 2.

Indicted St. Clair County Officials, Alleged Forger of Graft Letters

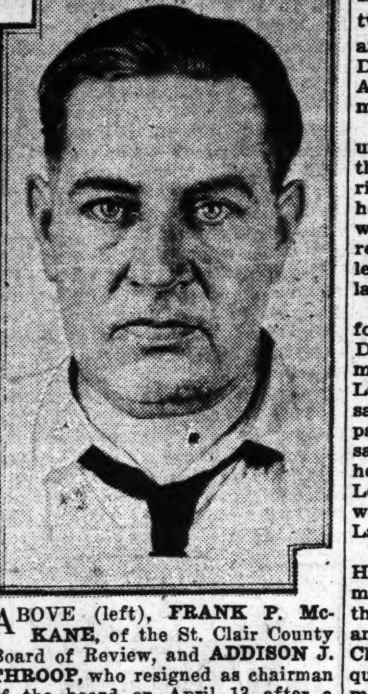

ABOVE (left), **FRANK P. McKANE**, of the St. Clair County Board of Review, and **ADDISON J. THROOP**, who resigned as chairman of the board on April 13 after a confession of complicity in the tax graft scandal in which he linked McKane and **CHARLES MELVIN** of the County Board of Assessors, who is seated in front of them. Below is **HARRY PARKER**, former confidential employe of Throop.

500 CITY WORKERS TO BE DROPPED AS ECONOMY MOVE

Jobs Will Be Abolished by New Administration in Effort to Balance Municipal Budget.

At least 500 city employes will be dismissed in the efforts of the new administration to balance the budget by economizing, City Hall attaches estimate. There have been about 7000 city workers.

In addition, many of the jobs to be retained on the payroll are expected to be transferred eventually from Republicans, who have been holding them, to Democrats. Political changes in the ranks of employes have not been made yet. However, at least 43 major and minor officials have been appointed to succeed Republicans by Mayor Dickmann, who took office 10 days ago.

Except for seven positions as superintendents of eleemosynary institutions, most of the important posts have been filled.

In hiring new employes only one person in a family will be accepted and under no circumstance would there be any chosen from families already represented on the Federal, State or Municipal payrolls, elective officers excepted, Mayor Dickmann announced today.

"In this unprecedented flood of applications for public employment there must be a line drawn somewhere so as to spread the available employment over the largest field possible," the Mayor explained. "This can only be done to fill municipal positions must not feel that participation in my campaign gives them any guarantee of retention if they do not deliver efficient service. The taxpayers, we must remember, are entitled to their share of the 'new deal.' The heads of departments will be held responsible for efficient and economic service."

Must Deliver Service.

"Another thing I would like to stress is that our platform promised that every city employe would be required to give a dollar's worth of service for every dollar received in salary. The men and women approved by the Efficiency Board by limiting appointments in such a way. At the present rate it appears that the number of applicants will outnumber the positions seven to one.

Latest information available at City Hall indicates the city deficit for the last fiscal year, which ended April 10, may not exceed $800,000.

Mayor Dickmann has insisted on the effort to balance the budget,

Continued on Page 3, Column 2.

FRANCE ARRANGES TO GET $114,000,000 FROM LONDON

Accord Between Treasury at Paris and Bank of England Signed.

By the Associated Press.

PARIS, April 28.—A loan of £30,000,000 ($114,000,000) for the French Treasury from a group of English banks was announced tonight by Finance Minister Georges Bonnet.

"The French Treasury," the announcement said, "has concluded an operation under the terms of which it has contracted from a group of English banks a loan of £30,000,000 for six months at 2½ per cent."

The Finance Ministry said the loan carried the possibility of repayment at the end of three months and forbade negotiation of securities given to the banks by the Treasury. The Bank of France also guaranteed the loan.

The Ministry explained that the loan was made in England because the French market is unable at present to absorb a bond issue. English banks, the spokesman said, offered the loan six months ago.

ODIN, ILL, BANK ROBBED, TELEPHONE WIRES ARE CUT

Four Men Escape With Undetermined Amount of Money.

By the Associated Press.

CENTRALIA, Ill., April 28.—Four robbers held up the First National Bank of Odin, 12 miles northeast of here at 10:30 a. m. today and escaped with an undetermined amount of cash after cutting telephone wires to the bank.

Mexico to Build Model Homes.

By the Associated Press.

MEXICO CITY, April 28.—President Abelardo Rodriguez has appropriated 220,000 pesos to erect a group of model workers' homes near Balbuena airfield.

WOMAN JUROR, FUGITIVE, AND HER FAMILY KILL SELVES

Mrs. Clark, Sentenced to Six Months for Contempt in Foshay Case, Found Dead in Auto With Husband and Two Sons.

HOSE CARRIED FUMES FROM THE EXHAUST

Discovery of Bodies Ends Search That Began Monday When She Failed to Appear to Begin Serving Her Term.

By the Associated Press.

ST. PAUL, Minn., April 28.—Mrs. Genevieve Clark, woman juror in the Foshay mail fraud trial, who was scheduled to go to jail Monday to serve a six-month sentence for contempt, was found dead, with her husband and their two sons, in the family automobile last night.

Carbon monoxide, carried into the closed car by a rubber hose attached to the exhaust, was the cause of death.

In the back seat was the body of Mrs. Clark, her arms around the two boys, Rowland, 10 years old, and Dean, 7. Her husband, Daniel D. Clark, was in the front seat. All the windows were closed. The motor had been started.

After sentence, Mrs. Clark had until 3 p. m. Monday to report at the jail. When she failed to arrive a bench warrant was issued for her arrest, but Federal Marshals were unable to find her. Neighbors reported that an automobile had left the Clark home in Minneapolis late Sunday night.

The car with the bodies in it was found parked near the Scott and Dakota Counties line, about 15 miles south of St. Paul, by Christ Laursen, farmer. He said he first saw the car Wednesday noon, but paid no attention to it. When he saw it in the same place yesterday, he investigated. Laursen notified Leon Page, Prior Lake Marshal, who, with Dr. F. H. Perrin of Prior Lake, investigated.

During the trial of W. B. Foshay, H. H. Henley and five associates on mail fraud charges growing out of the collapse of the Foshay utility and other enterprises in 1929, Mrs. Clark, as a juror, held out for acquittal for nearly a week. The 11 men jurors favored conviction. The jury finally was discharged without reaching an agreement.

Soon afterward the Government charged that Mrs. Clark had failed to tell that she once worked for a Foshay firm and that her husband had had business dealings with the firm.

Two Federal Judges found her guilty of contempt and sentenced her to six months in jail and fined her $1000. She appealed. The United States Circuit Court of Appeals upheld the conviction but ruled that either a jail sentence or fine could be imposed, but not both. The United States Supreme Court upheld this view.

Last Friday two Judges sentenced Mrs. Clark to six months in jail.

Foshay and Henley subsequently were convicted and have appealed. The five others, pleading guilty or nolo contendere, were put on probation.

MAN WHO LOST HIS BUSINESS KILLS SON, 22, AND HIMSELF

Former Wealthy Camden Manufacturer Shoots Youth as He Sleeps.

By the Associated Press.

CAMDEN, N. J., April 28.—George Schick, 48 years old, once a wealthy Camden manufacturer, shot and killed his 22-year-old son, George Jr., yesterday, and then ended his life in their apartment.

Authorities said they learned from relatives Schick had been brooding over loss of his business, a machine company, in January, 1932.

Reconstructing the shooting, police said the son was shot as he slept. The father then went to his own room, placed the muzzle of the shotgun in his mouth and pushed the trigger with a screwdriver.

"Pussyfoot" Johnson Collapses.

By the Associated Press.

LEWISTON, Idaho, April 28. — William E. (Pussyfoot) Johnson, 74-year-old dry crusader, collapsed while addressing an audience here last night. It was announced he would have to abandon temporarily his tour of the Pacific Northwest in defense of the eighteenth amendment.

SENATE BEATS BONUS, 60-28, ON ROOSEVELT PLEA TO KEEP IT OUT OF INFLATION BILL

GLASS DECLARES INFLATION MEANS U.S. DISHONOR AND REPUDIATION

Virginia Democrat Tells Senate Roosevelt Measure Is 'Vicious Deflation' That Will Choke, Not Expand Credit.

'NO NEED' OF GOING OFF GOLD STANDARD

Man Who Wrote Sound Money Plank in Party Platform Says Bill Violates Purpose of Federal Reserve Bank.

Post-Dispatch Bureau,
201-205 Kellogg Building.

WASHINGTON, April 28. — The text of Senator Carter Glass' speech late yesterday against the "controlled inflation" amendment to the farm bill follows:

Mr. President—It has been my desire to make a somewhat complete exposition of the pending bill in order that I may indicate to the Senate and to the country precisely why I feel compelled to vote against it. I find myself physically unable to do that, however, but I cannot refrain from briefly indicating my objection to the measure.

The newspapers of yesterday and today have stated that the senior Senator from Virginia has created a sensation by disagreeing with the President. The implication is, of course, that any Senator who now preserves his intellectual integrity and consistently maintains the views which he has privately and publicly expressed for many years is creating a sensation. I have not deserted my party. I wrote with my own hand that provision of the national Democratic platform which declared for a sound currency to be preserved at all hazards.

His One Campaign Speech.

I was unable, because of illness, to make more than one speech during the entire presidential campaign. And in that one speech, with all the righteous indignation that I could summon, and in terms perhaps of some bitterness, I reproached the then President of the United States and Secretary of the Treasury for saying that this country was within two weeks of going off the gold standard. The reaction to that speech, and I do not say it in any boastful way, was that I now have bound in excess of 5000 telegrams and letters from people, mostly strangers to me, commending that utterance.

The first telegram in the first bound volume is one from Franklin D. Roosevelt, now President of the United States, who said the speech was to him an inspiration. In his public utterances at Brooklyn and at other places he textually commended that part of the speech which so bitterly criticised his political adversary and competitor for suggesting that this country was in imminent danger of going off the gold standard.

This simple recital will indicate that I have not deserted anybody or any party in opposing the bill. I am simply consistently maintaining an attitude of earnest conviction on public questions, which is more important to me than the favor of party or potentate.

Reserve System's Purpose.

I object to the first section of the bill because, as I said yesterday, it creates the Federal Reserve Bank System into a servile agency of the Treasury Department.

It was not instituted for that purpose. We took reserve funds of the national bank associations of the United States by law out of the money centers, rescued them from the hands of the stock gamblers and impounded them in regional Federal Reserve banks for the avowed use of commerce and industry and agriculture. Giving the Federal Reserve Board the right to define eligible paper within certain limitations, we expressly denied to

Continued on Page 4, Column 2.

They Object

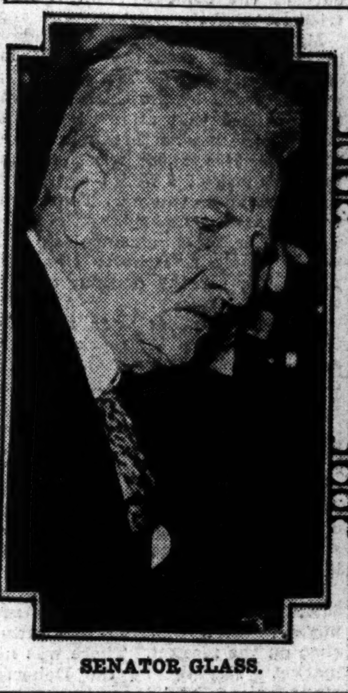

SENATOR GLASS.

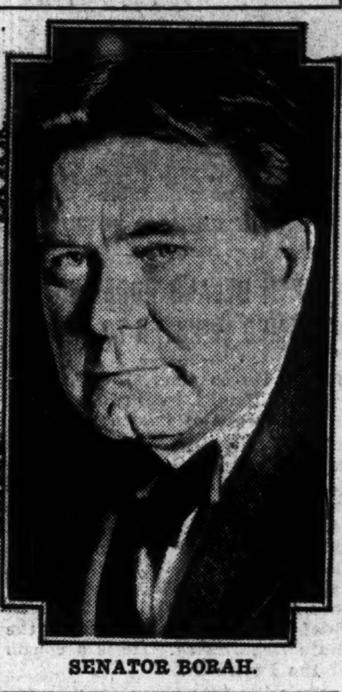

SENATOR BORAH.

BORAH IN SENATE SAYS HE'D KEEP GOLD AND 'TELL GOVERNMENT COME GET IT'

Denounces Threat to Prosecute Holders of Metal Under President's Decree—Demands Security for Deposits.

By the Associated Press

WASHINGTON, April 28.—Senator Borah (Rep.), Idaho, in a vigorous assault on administration threats to prosecute citizens who failed to turn in their gold, asserted in the Senate today that if he had $5000 in gold or gold certificates he would defy the Government to come and get it. He added he would "tell the Government to come and get it."

Under a recent proclamation of President Roosevelt, those retaining more than $100 of gold after May 1 are threatened with a $10,000 fine or a year's prison sentence.

Urges Insurance of Deposits.

Borah called for insurance of bank deposits, and said there was "no security, no assurance the person will ever get the gold back."

"If the Government is going to insist that people bring in their gold, the Government ought to provide a safe place for them to deposit it."

The independent Republican asked:

"Why should citizens be threatened with criminal prosecution if they fail to return their gold, when the nation is off the gold standard? There is no security, no assurance the citizen will ever get his gold back if he turns it in.

"We are asking the people to have confidence in the Government. Ought not the Government to have some confidence in the people?" He demanded a guarantee of bank deposits.

"Suppose," Borah added, "the head of a family has preserved and placed where he believes it safe a certain amount of gold and has in a sense provided it as insurance against adversity; why should the Government insist that he bring in and put it in a bank that may fail?

Unjust Demand Under Conditions.

"If the Government is unwilling to make the deposit safe, it is unfair, unjust and unconstitutional to demand that people bring in their money and put it where it is unsafe. If the Government demands that gold be turned in it is the highest duty of the Government to guarantee bank deposits and only through such a program will you ever get such money out of hoarding.

"We have $8,000,000,000 tied up in closed banks in this country. One of the most effective ways to promote inflation would be for the Government to take care of these depositors.

"In view of the experience of the people in the last few months, in view of that experience, what right has the Government to ask the frugal citizen who may have money in his sock to remove it and put it in banks where there is no security?

"As far as I am concerned, if I had $5000 in gold I'd defy the Government to come and get it."

Senator Johnson (Rep.), California, asked Borah if he thought the Government had the power to say whether gold ought to be deposited in a bank. Borah, indicating he

Continued on Page 2, Column 4.

DISMISSED JEWISH PROFESSOR KILLS HIMSELF IN GERMANY

Leaps in Front of Train; Several Jews Sentenced to Prison Terms.

By the Associated Press.

BERLIN, April 28.—Prof. Hermann Jakobsohn, a Jew dismissed from the faculty of Marburg University, committed suicide in Marburg today by throwing himself before a train.

In Berlin Martin Hein, a Jew, 27 years old, was sentenced to imprisonment for 15 months on a charge of spreading atrocity stories. Other prisoners also received high sentences, some of them as long as 18 months.

All public buildings in Berlin were closed to Jewish and Leftist organizations desiring to hold meetings. It was announced that the German bank officials' union no longer will admit Jews.

MISSOURI GETS $766,609 MORE FROM R. F. C. FOR AID

$6,600,000 of $9,706,852 Total Goes to State of New York.

By the Associated Press.

WASHINGTON, April 28.—Emergency relief loans totaling $9,706,852 were authorized today by the Reconstruction Finance Corporation, New York receiving $6,600,000 of the total and Missouri $766,609.

FAIR TONIGHT AND TOMORROW: SLIGHTLY COOLER TOMORROW

THE TEMPERATURES.

1 a. m.	53	9 a. m.	66
2 a. m.	53	10 a. m.	69
3 a. m.	52	11 a. m.	71
4 a. m.	52	12 noon	75
5 a. m.	51	1 p. m.	76
6 a. m.	51	2 p. m.	79
7 a. m.	53	3 p. m.	79
8 a. m.	60	4 p. m.	79

Yesterday's high, 65 (4:30 p. m.; low, 43, (5:45 a. m.).

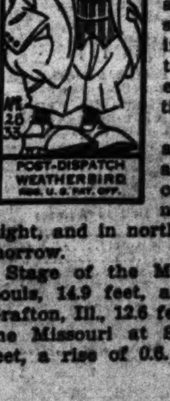

Official forecast for St. Louis and vicinity: Fair tonight and tomorrow; slightly cooler tomorrow. Outlook for Sunday, generally fair with mild temperature.

Missouri: Generally fair tonight and tomorrow; somewhat cooler in north portion tonight, and in east central portion tomorrow.

Illinois: Generally fair tonight and tomorrow; cooler in extreme north portion tonight, and in northeast portion tomorrow.

Stage of the Mississippi at St. Louis, 14.9 feet, a fall of 0.2; at Grafton, Ill., 12.6 feet, a fall of 0.4; the Missouri at St. Charles, 14.4 feet, a rise of 0.6.

ADVOCATES OF PAYMENT SURPRISED AT DEFEAT

Amendment Adopted to Increase Silver Acceptable on War Debts to $200,000,000 — Vote Later to Reconsider.

VOTE ON INFLATION RIDER COMES NEXT

Robinson of Arkansas Says Veterans' Compensation Would Destroy Whole Purpose of Inflation, Prevent U. S. Meeting Debts.

By PAUL Y. ANDERSON,
A Staff Correspondent of the Post-Dispatch.

WASHINGTON, April 28.—The last-minute attempt to tack a cash bonus amendment to the currency inflation measure in the Senate was buried under an avalanche of votes this afternoon. The proposal, sponsored by Senators Arthur Robinson of Indiana and Huey Long, authorizing the President to order the printing of $2,225,000,000 in Treasury notes to be paid World War veterans, was rejected by a vote of 60 to 28.

Senators Clark and Patterson of Missouri both voted against it, Clark closing the debate with a ringing condemnation of the amendment.

Leaders expected that the inflation measure—which is in the form of a rider to the farm bill—would pass the Senate today.

The Senate adopted an amendment to the administration's inflation plan raising from $100,000,000 to $200,000,000 the amount of silver that could be accepted by the United States as part payment on war debts. The amendment, introduced by Senator Hayden (Dem.), Arizona, was adopted without a record vote.

It had the approval of the administration. Later the Senate voted to reconsider the vote.

The amendment would permit payment of war debts during the next six months in silver, which would be received at the value of 50 cents an ounce. With silver at its present market price of about 36 cents, this would make a considerable mark-down in the payments.

Amendment on Contracts.

Senator Dill (Dem.), Washington, also offered an amendment providing that all bonds issued on contracts made hereafter which specify that payment shall be made in gold, shall actually be payable in the legal money of the country. He pointed out that his proposal did not apply to outstanding bonds and contracts, but added:

"I do not believe any court in the land would stand on the letter of a bond or contract specifying payment in gold, after the sovereign power has made it illegal for people to have gold in their possession."

Earlier in the afternoon Senators Borah and Norris had severely criticised the presidential order commanding people to surrender their gold.

The size of the vote against the bonus amendment was a shock to its supporters and a distinct surprise to opponents. Long had told reporters this morning that more than 40 Senators had pledged themselves to vote for it—an announcement which seriously alarmed leaders and sent them scurrying around the Capitol to line up votes. The result indicated that they had done a thorough job.

Not in Good Faith, Clark Says.

Clark told the Senate, in substance, that the bonus proposal was a fake through which Senators who voted to slash $400,000,000 a year from veterans' allowances hoped to square themselves with the veterans. He said:

"The President of the United States has announced, through the majority leader in this body, that he will not put into effect the permissive powers—and they are permissive, not mandatory—granted to him by this amendment. I am not

Continued on Page 2, Column 5.

MISSOURI PACIFIC OFFICERS' PAY CUT 40 TO 50 PER CENT

U. S. Court Order in Bankruptcy Action Slashes President Baldwin's Salary to $40,000.

RAILROAD HEAD WAS GETTING $85,000

E. M. Durham Jr., Senior Vice-President, Takes Reduction From $40,000 to $19,200.

Federal Judge Faris today ordered a reduction of about 50 per cent in the salary of President L. W. Baldwin of the Missouri Pacific Lines and reductions of 40 to 45 per cent for other high executives.

The sweeping action was taken by Judge Faris in the bankruptcy proceeding instituted by the Missouri Pacific a month ago which resulted in an order by the court that President Baldwin should continue to operate the railway system under the direction of the court.

Baldwin's salary was fixed at $40,000 a year, a reduction from $85,416. The order states that it is to be a monthly salary of $3333.33 payable "until further order."

Durham' Pay Cut $20,800.

The salary of E. M. Durham Jr., senior vice-president, was fixed at $19,200 a year, a reduction from $40,000. The court order fixed the salaries of 11 other executives of which the highest was $18,600 for the executive vice-president, H. R. Safford.

According to Interstate Commerce Commission reports Baldwin was receiving $85,416 a year in the capacities in which he will now be paid $40,000. These capacities are as president of the Missouri Pacific Railroad Co., the New Orleans, Texas & Mexico Railway and the International Great Northern Railway, the group comprising the Missouri Pacific system.

Baldwin receives additional compensation, however, as an officer of other affiliated transportation corporations, making his annual compensation, before the reduction, to something over $100,000 a year. As chairman of the board of the Denver & Rio Grande Railway he receives $12,750 a year and as president of the Missouri Pacific Transportation Co. (bus lines) $6000. These salaries are not affected by the court's order, as the corporations are not parties to the bankruptcy action.

New Pay Effective April 1.

The new salaries are effective as of April 1. Where they apply to executives giving services to all three of the railroads they are to be the full compensation from the three roads and are to be prorated as follows: Missouri Pacific Railway Co., 80 per cent; New Orleans, Texas & Mexico, 12 per cent; International Great Northern, eight per cent.

The order provides that no salaries are to be paid to O. P. Van Sweringen, chairman of the board, or to A. H. Sanford, vice-president. They were not salaried executives of the Missouri Pacific Lines.

Efforts were made to have Judge Faris keep the salary reduction order from becoming public. He was visited by an executive of an Eastern life insurance company who pleaded that publicity showing the high salaries paid the railroad's executive might have a bad effect, and also by representatives of Eastern financial groups interested in the company's securities. It is understood the railway executives were willing to accept reductions but sought to avoid publicity.

PRESIDENT WITHOUT SALARY

LOUISVILLE, Ky., April 28.—State Auditor J. Dan Talbott has confirmed a report that Mayor William Harrison of Louisville is off the payroll of the Kentucky Home Life Insurance Co. but is still acting as president. Talbott said Harrison had been off the payroll for "some time." The Mayor declined to make a statement.

Harrison and the Louisville directors of the company resigned several months ago, but reconsidered pending formulation of a plan of control by the Fidelity and Columbia Trust Co.

Kentucky Home Life owns 29.5 per cent of the stock of the Missouri State Life Insurance Co. of St. Louis.

RAINEY ON BONUS VOTE

By the Associated Press.

WASHINGTON, April 28.—Advised of the Senate bonus ballot, Speaker Rainey commented today: "That ends it here. There is no use doing anything in the House with that kind of a vote in the Senate," Rainey added.

Speed Flyer Forced Down.

By the Associated Press.

LOS ANGELES, April 28.—Col. Roscoe Turner, trying for a new West-East transcontinental flight speed record, was forced down 15 miles north of Prescott, Ariz., today, he telephoned Mrs. Turner. Col. Turner said motor trouble forced him to land, but that he could repair the motor himself and would fly his plane back here.

PRESIDENT'S COUSIN GETS CANADIAN POST

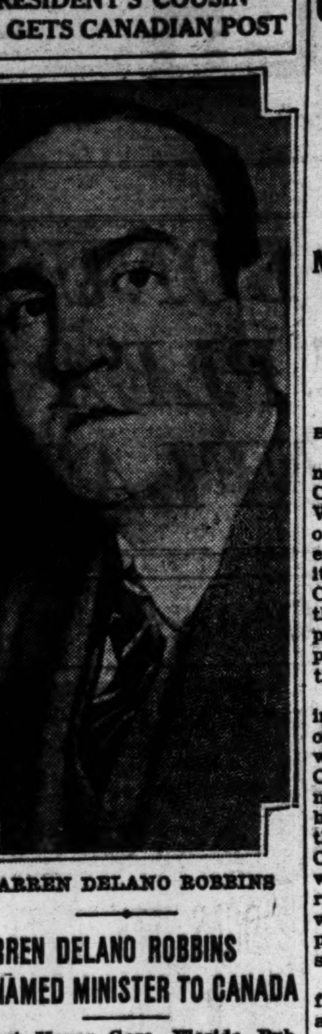

WARREN DELANO ROBBINS

WARREN DELANO ROBBINS NAMED MINISTER TO CANADA

Robert Hayes Gore, Florida Publisher, Named by President as Governor of Puerto Rico.

WASHINGTON, April 28.—President Roosevelt today sent to the Senate the nominations of Warren Delano Robbins of New York as Minister to Canada and Robert Hayes Gore, Florida publisher, as Governor of Puerto Rico.

Robbins, who will succeed Hanford McNider as Minister, has been chief of the protocol division of the State Department. He is a cousin of the President.

TAX GRAFT JURY INDICT SIX IN ST. CLAIR COUNTY

Continued From Page One.

plant was $3,800,000. In 1929 it was raised to $8,750,000 by the Board of Review.

In 1930 it was raised again, this time to $10,450,000. The following year the same figure was placed on it, but the Board of Assessors went back to the books on July 10, 1931, after it had closed them and reduced it to $4,250,000.

Figure Raised Again.

This figure the Board of Review raised again to $10,450,000 on the same day. On the next day it recorded in its minutes that the Union Electric figures "were again changed." Subsequently it developed that the figure for that year was $5,500,000. The same figure was used in 1932.

Meanwhile Union Electric had filed suit protesting against the assessment of 1929 and 1930, and the suit was finally compromised on a valuation of $7,500,000 for each of those years.

Charge Based on Letters.

The forgery indictment against Parker is based on a set of eight letters signed by Throop which Parker hawked about East St. Louis and finally sold for $1000 to a St. Louis newspaper. One of the letters purported to be addressed to McKane and included a recital of collections of $25,000 from various East Side firms.

Another of the letters, addressed to a corporation, sought a "loan" of $1000, and the remaining six purported to be written to introduce emissaries of the graft ring to East Side corporation executives.

Throop, while admitting complicity in tax grafts, flatly denied authorship of the letters and declared Parker wrote them. Throop said he gave Parker eight or nine sheets of his business stationery signed by him, with instructions to his employe to write on them letters of thanks to St. Clair County Democrats who had indorsed Throop for a State park job. He expressed the opnion Parker wrote the letters in the form they finally appeared with the intention of selling them and leaving town with the money so obtained.

The indictment against Parker is in two counts. The first charges him with forgery of the letters and the second with attempting to sell them to the East St. Louis Daily Journal.

Inquiry to Continue.

After the grand jury had returned the true bills, at 1:15 p. m. today, it was dismissed by Judge Miller with instructions to return at 9 a. m. Wednesday for further consideration of the case in which more indictments are expected. In addition to the persons named in the indictment Throop also implicated in the tax grafts an East Side contractor.

The Board of Assessors is the St. Clair County body which passes on, and alters where it sees fit, the assessments made by the township assessors of the county. The Board of Review hears appeals from the Board of Assessors' rulings.

The special grand jury was impaneled Wednesday and began hearing witnesses yesterday. It succeeded the regular grand jury which was discharged last Friday after having served from April 3. The regular grand jury was selected by the County Board of Supervisors, the present body by Sheriff Munie who drew it from a list of leading citizens of all parts of the county.

The witnesses examined prior to voting of indictments included Throop, John Costello, secretary of the Board of Review, Fred Grahmann, Centerville Township Assessor, and Samuel A. O'Neal, newspaper reporter.

Ten St. Clair County Citizens met in executive session at the Belleville Hotel last night to discuss ways and means of assisting the authorities in the tax graft scandal inquiry. Those in the conference were Dr. G. G. Bock, a physician, of Smithton, who was chairman; G. F. Baltz, banker, Millstadt, secretary; Dr. C. H. Starkel, a physician, Belleville; George Baker, retired foundry owner, Belleville; I. H. Wangelin, retired automobile and insurance dealer, Belleville; Alex S. Vien, real estate dealer, East St. Louis; Dean E. P. Baker of McKendree College, Lebanon; Thomas J. Gordon, banker, O'Fallon; L. B. Erdmann, farmer, Engelman Township, and Edward L. Joseph, retired farmer, Freeburg Township.

At the conclusion of the meeting a brief statement was issued in which the members of the committee announced they were going to try to fill the "need for publicity and for prosecution" in the tax graft case. They refused to enlarge on the purposes of the body.

CITIES SERVICE CO. DENIES IT TRIED TO 'RIG' MARKET

Makes Formal Statement in Reply to Charges by Federal Trade Commission's Examiner.

By the Associated Press.

WASHINGTON, April 28.—Testimony before the Federal Trade Commission today by Dr. Thomas W. Mitchell, the commission's economist-examiner, regarding alleged efforts by the Cities Service Securities Co. to "uphold" the price of Cities Service Co. common stock in the 1929 market crash, was accompanied by a formal denial on the part of the company that it had tried to "rig" the market.

Mitchell, continuing his testimony in connection with the operations of the Cities Service Securities Co., wholly owned by the Cities Service Co., testified that after the beginning of the market break in October, 1929, $138,061,068 was spent in the purchase of 2,372,101 shares of Cities Service common. The stock was purchased, he said, by the Henry L. Doherty Management Co., of which Henry L. Doherty was sole proprietor, for the account of the securities company.

"These purchases were not sufficient to uphold the market price, and the price broke from a high of 68⅛ on Oct. 16, to 20 on Oct. 30," Mitchell said.

Robert Burns, general counsel for the Cities Service Co., in a formal statement regarding the examiner's references to the October activities, said the orders in October from company's customers on both a volume and value basis exceeded its purchases.

"It was the public buying," Burns said, "and not Doherty management buying, which was the real influence on the market. There was no market rigging by the Doherty management and there is nothing in the examiner's report to support such a claim.

"The examiner's testimony as to the Cities Service Securities Co. activities in October, 1929, persists in the same error which pervades his previous testimony; that is, that the purchases by the securities company created the demand for the stock and lifted prices, when the fact is the purchases were to fill customers' orders in hand, as his own report shows."

PROPOSES U. S. OFFICIALS REPORT THEIR INVESTMENTS

Senator Frazier's Resolution Applies to Members of Congress; Thinks Holdings May Influence Them.

By the Associated Press.

WASHINGTON, April 28.—A resolution to require Senators and Representatives and every employe of the Federal Government receiving $3000 or more a year to file a public record of their holdings in stocks, bonds or other investments was introduced today by Senator Frazier (Rep.), North Dakota.

"It is clearly improper," the resolution said, "that any member of either branch of Congress or any employe of the Federal Government should be swayed or influenced in his attitude toward pending legislation by consideration of personal gains."

NOTICE INSURANCE
BUYERS, BROKERS AND AGENTS!
For good news . . . Read our advertisement in today's Post-Dispatch
On the Financial Page
H. W. EDDY INSURANCE, INC.

ST. LOUIS POST-DISPATCH
Founded by JOSEPH PULITZER Dec. 12, 1878.
TELEPHONE: MAIN 1111
Published Daily by the Pulitzer Publishing Co. Twelfth Boulevard and Olive Street
MEMBER OF THE ASSOCIATED PRESS and AUDIT BUREAU OF CIRCULATIONS
The Associated Press is exclusively entitled to the use for republication of all news dispatches credited to it or not otherwise credited in this newspaper and also the local news published herein. All rights of republication of special dispatches herein are also reserved.
Subscription Rates by Mail in Advance
Daily and Sunday, one year....$10.00
Daily, without Sunday, one year.... 5.00
Sunday only, one year.... 5.00
Daily only, 50c a month; Sunday, 10c a copy.
Remit either by postal order, express money order or St. Louis exchange.
Subscription Rates by Carriers
Delivered by city carriers or out-of-town dealers: Daily only, 50c a month; Sunday, 10c a copy.
Entered as second-class matter, July 17, 1879.

THREE P. S. C. SUBSIDIARIES PLACED IN RECEIVERSHIP

They Are: City & Suburban, Bus Line and Florissant Real Estate & Investment Co.

Three subsidiaries of the Public Service Co. were placed in receivership today by Federal Judge Davis and Henry W. Kiel, receiver for the parent company, was appointed to take charge of them.

The three subsidiaries are City & Suburban Public Service Co., which owns that part of the street railway system formerly known as the St. Louis & Suburban Railway Co., including the Hodiamont and county lines; St. Louis Bus Co., owning the yellow busses, and Florissant Construction, Real Estate & Investment Co., holding title to much of the railway system's real estate.

The action was taken on application filed by T. E. Francis as counsel for the three subsidiaries and as attorney for the receiver for the Public Service Co. It was stated in the application that receivership was necessary to avoid foreclosure on property held by the subsidiary corporations. The St. Louis Bus Co., it was said, owned 93 busses, 25 of which were being paid for by installments. All are leased to and operated by the Public Service Co.

Included in the consolidated funded debt of the Public Service Co. are $3,263,000 City & Suburban bonds due July 1, 1934, and $541,000 first mortgage notes of the Florissant company, due Jan. 1, 1934.

BONUS MARCHER EJECTED FROM SENATE GALLERY

H. B. Foulkrod One of "Expeditionary Force" Leaders, Apologizes for Applauding.

By the Associated Press.

WASHINGTON, April 28.—Harold B. Foulkrod, vice-commander of the "bonus expeditionary force," was ejected from the Senate gallery today for applauding during the debate on the pending amendment to pay the soldiers' bonus.

He apologized to Senate doorkeepers and agreed not to do it again, but could not get back into the crowded gallery immediately.

"I was excited and forgot myself," Foulkrod said. "I didn't mean to violate the rules."

The bonus march leader applauded a remark by Senator Robinson (Rep.), Indiana, author of the bonus amendment.

"This debt has been due since the armistice," Robinson said. "Due? It's overdue."

A few moments later, on motion of Senator Lewis of Illinois, the Democratic whip, the Senate formally agreed to permit Foulkrod to return to the gallery.

SENATE PASSES BILL TO HELP DEPOSITORS IN CLOSED BANKS

Measure Would Speed Up Payments by Broadening Law for Borrowing.

WASHINGTON, April 28.—The Bulkley bill to speed up payments to depositors in closed banks by broadening the law for borrowing from national banks was passed today by the Senate.

The bill removes a limitation preventing a national bank from lending more than 10 per cent of its capital and surplus to one borrower, if the Comptroller of the Currency approves.

It is designed to permit new banks organized to take over closed institutions to make large loans to the closed banks for payments to depositors.

This is the procedure being followed by the Treasury in liquidating closed banks.

BORAH IN SENATE SAYS HE WOULD KEEP HIS GOLD

Continued From Page One.

doubted it had, answered:

"I think we are proceeding on a bluff and that we have no power in the world except that the people fear to come in contact with the power of the Government."

Senator Dill (Dem.), Washington, agreed with Borah's argument, but said the postal savings system should be opened up to small checking accounts as provided in his pending bill.

Senator Norris (Rep.), Nebraska, though saying he had no criticism of any Government order on the subject, declared the "Government, even though backed up by a legislative law authorizing it, has no right to require any citizen to deposit his money anywhere, whether it be gold or any other kind of money."

Convicted of Arson.

SHELBYVILLE, Ill., April 27.—Harry Alward of Findlay, Ill., was found guilty of arson by a jury in Shelby County Circuit Court today.

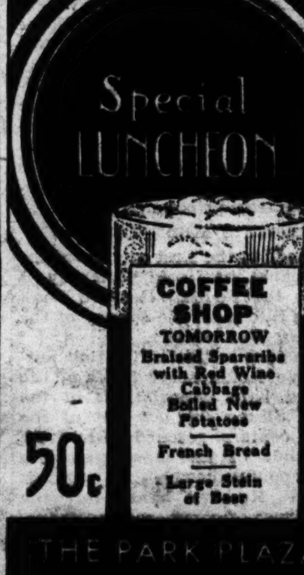

Senate Defeats the Bonus, 60 to 28

Continued From Page One.

willing to fool the ex-service men of the United States in order to afford an opportunity for Senators and Representatives who voted for the economy bill to square themselves with their soldier constituents by voting for this amendment."

Earlier in the afternoon Senator La Follette had told the Senate that he would vote for the inflation measure, although he seriously doubted whether it would be effective. He declared it should be coupled with a public works program to insure that the new money would get into circulation.

He pointed out that the shelves of the Federal Reserve banks are already stacked high with currency, which is doing nobody any good because it is not moving.

Bonus Amendment Defeated After President's Warning.

By the Associated Press.

The bonus proposal was defeated after Senator Robinson of Arkansas, the Democratic leader, had warned the Senate that President Roosevelt was opposed to attaching it to the inflation measure and would not use the power if it were provided.

Senator Robinson (Rep.), Indiana, had proposed the amendment calling for payment of the $2,400,000,000 that the adjusted compensation certificates are estimated to total.

Speaking on the amendment to the inflation measure by Senator Robinson (Rep.), Indiana, to give the President optional power to pay the bonus with new money, the Democratic leader said:

"I am authorized to say for the President, that he is unqualifiedly against this amendment because he believes it will reverse the policy of the bill and defeat the purpose he has in mind, of using the new credit and currency to meet maturing obligations of the Government."

Robinson added if the discretionary power were placed in the bill for the President to pay the bonus, the President would not exercise it.

Vote on Bonus Near.

Robinson's speech came as a vote neared after debate on the amendment had veered into the fields of gold and banking, and had brought a statement by Senator Borah (Rep.), Idaho, that the administration had erred in threatening to punish citizens who did not turn in their gold, and said that if he had $5000 he would defy the Government to come and get it.

Explaining he was not criticising any Government order, Norris (Rep.), Nebraska said he did not believe the Government, even though backed by law authorizing it, had the right to "require any citizen to deposit his money anywhere, whether it be in gold or any other kind of money."

Senator Wagner (Dem.), New York, opening argument in behalf of the inflation program, conceded he did not expect it to do all "its proponents" assume, and added:

"Opponents are these doctors of despair who, in the past administration, watched the nation grow weak before their eyes and almost perish.

"Opposition comes with poor grace from those who fathered and nursed the most frenzied inflation this country has ever seen—the ticket tape.

"Whether we approve or disapprove of the measure, the objective of obtaining a rise in the price level is altogether sound."

Roll Call on Bonus.

The roll call follows:

For the amendment: Republicans: Carey, Cutting, Dickinson, Frazier, Hatfield, La Follette, Norris, Robinson of Indiana, and Vandenberg—10.

Democrats: Bone, Bulow, Caraway, Copeland, Logan, Long, McAdoo, McCarran, Neely, Overton, Pope, Reynolds, Russell, Thomas of Utah, Trammell, Van Nuys and Wheeler—17.

Farmer Labor: Shipstead—1.

Grand total for, 28.

Against the amendment, Republicans: Austin, Barbour, Borah, Capper, Couzens, Dale, Fess, Goldsborough, Hale, Hastings, Hebert, Johnson, Kean, Keyes, McNary, Metcalf, Patterson, Reed, Townsend, Walcott, White—21.

Democrats: Adams, Ashurst, Bachman, Bailey, Bankhead, Barkley, Black, Bratton, Brown, Bulkley, Byrd, Byrnes, Clark, Connally, Coolidge, Costigan, Dieterich, Dill, Duffy, Erickson, Fletcher, George, Glass, Gore, Harrison, Hayden, Kendrick, King, Lewis, Lonergan, Murphy, Pittman, Robinson of Arkansas, Sheppard, Smith, Stephens, Thomas of Oklahoma, Wagner and Wash—39.

Total against, 60.

Norbeck (Rep.), South Dakota, was paired for the bonus amendment with Tydings (Dem.), Maryland, against.

McKellar (Dem.), Tennessee, was absent, but he was announced in opposition.

Schall (Rep.), Minnesota, and McGill (Dem.), Kansas, were paired, but their positions were not announced.

Davis (Rep.), Pennsylvania, and Stiewer (Rep.), Oregon, were absent and not announced.

Senator La Follette, Wisconsin Republican independent, said he had two objections to the pending plan, one being it was only "permissive and doesn't provide for any specific inflation."

The other objection, he said, was based on the lack of a provision for "increasing the purchasing power of the people."

"There is danger in employing inflation by itself," he warned, adding: "We musn't forget the income of the people has been deflated from one-third to one-half since 1921 and if commodities prices increase what have you done to those on fixed incomes and whose wages have been ground down to such an extent that wages as low as $2 a week for 56 hours are being paid in the textile industry?

"I subscribe whole-heartedly to the theory of controlled inflation, but in my judgment it must be an integral part in a program to distribute the purchasing power and put people back to work.

"I am willing to take the first step in the belief that the second step—putting people back to work—will be taken."

Robinson of Arkansas, the Democratic leader, said he was authorized to inform the Senate that President Roosevelt was opposed to attaching the bonus provision to the inflation measure.

Robinson said no one fully appreciated the valor of the war veterans more than himself, and he would be loath to deny their request if conditions permitted, but he said the Government had borrowed hundreds of millions in the last two years on short-term bonds and these had to be canceled.

He pointed out that the first two sections of the inflation plan were designed to take up these obligations through open market credit operations of the Reserve System and issuance of new currency for purchase of Government securities.

"Threats have been made, in this debate," he said, "that political danger menaces those who are against attaching to this farm bill an amendment to immediately pay $2,400,000,000 in bonus certificates which do not mature until 1945. That maturity is based upon a valuable consideration—an allowance of 25 per cent was added for the deferred payment."

Robinson said every possible effort was being made to wipe out the Government deficit and that this could not be achieved if the bonus were paid now.

"There has been no reference of this matter to any committee," Robinson said. "No one has attempted to determine what would be the effect on the credit of the United States."

Hastings (Rep.), Delaware), who yesterday said he would support the amendment, pointed out it left the discretion to the President.

"The President is against this amendment," Robinson replied. "If the discretion is voted he will not exercise the discretion. It is unfair to shift the burden of responsibility to the President when it is well know that he does not seek this discretion and does not believe this amendment should be adopted."

Thomas Opposes Rider.

Thomas (Dem.), Oklahoma, author of the inflation amendment and long an advocate of paying the bonus in cash, announced he would oppose the bonus amendment because of the President's opposition.

Pointing out that the amendment offered by the Republican Robinson of Indiana was actually his own bill, Thomas said: "The end, if not the purpose, is to embarrass me."

Robinson of Indian denied any intention of embarrassing the Oklahoma Senator, saying his "only interest" was to get the bonus paid.

"I'm just as strong for paying the bonus today as I was last July," Thomas replied. "But before we vote to accept this amendment we should analyze conditions. At Pittsburgh, during the campaign, President Roosevelt said he would favor paying the bonus as soon as the finances of the Government would permit. On that platform he won his victory. The finances of the Government are in worse condition than when he made that statement. The whole program for inflation would be placed in jeopardy by this amendment. I have worked hard for inflation as a relief measure. If such a program is applied, veterans will share in the relief. If it is defeated through a veto the veterans would be denied the benefits."

Pittman (Dem.), Nevada, disapproved the bonus amendment.

Pittman said he had advocated payment and favored it, but that now was not the time.

Trammell (Dem.), Florida, announced he would vote for the bonus proposal, asserting that in the last three years "there has not been any legislation brought forth for the direct benefit of the veterans, although they have borne the brunt of economy with a reduction of some $400,000,000."

COUNTY GRAND JURY URGES ECONOMY

Suggests Consolidation of Hospital and Health Department.

Salary cuts for public employes and consolidation of the St. Louis County Hospital with the Board of Health are included among the recommendations contained in the final report of the January term grand jury in St. Louis County, turned in Circuit Court today.

It is suggested that the salaries of all county employes be reduced from 15 to 33 1-3 per cent, except in cases where cuts have been made since Jan. 1, 1931. Officials whose salaries and fees are fixed by statutes are urged to voluntarily take corresponding reductions "in line with the national economy program." The report stresses the necessity for economy because of the depression and the resultant difficulty in anticipating revenue.

The cost of public health administration could be reduced 50 per cent through consolidation of the Board of Health with the County Hospital, the report states. The superintendent of the hospital could assume the duties of Health Commissioner, the grand jurors suggest. Reduction of the salaries of higher paid hospital employes from 9 to 25 per cent, and cuts in the pay and travel allowance of Board of Health personnel would result in an annual saving of $26,000, it is estimated.

The report also recommends the building of quarters for tubercular patients and the infirm at the County Hospital, if it were found that the care of such patients would be cheaper under such an arrangement as compared with the cost of maintaining them in other institutions, as is now the case.

The fee system of operation by constables, especially in traffic cases, where the officer has a financial interest in the outcome of a case, and the issuance of courtesy badges by the Constable of Central Township are practices condemned by the grand jury.

Loose election methods in University City also are subject to severe criticism in the report, which comments on the theft of 375 ballots from one polling place during the recent municipal election. "Such loose methods leave the door wide open to fraud," the jurors declare.

The grand jury met on 17 days and returned five true bills and four no true bills. Girard C. Varnum, president of the St. Louis County Chamber of Commerce, was foreman.

MEADOWS BALKS AS STATE WITNESS AT PIERSON TRIAL

Night Watchman Testifies He Talked to Defendant "At No Time" About Hotel Fire.

LATER MODIFIES THAT STATEMENT

On Cross-Examination He Says He Received Money After Blaze "For Keeping Quiet."

Andrew B. Meadows, under death penalty and one of two principal State's witnesses at the second trial of Ralph Pierson on a murder charge resulting from the Buckingham Annex fire in 1927, caused an abrupt turn in the State's case today by testifying that "at no time" had he talked to Pierson about the fire.

He modified that testimony, however, when Assistant Circuit Attorney Sullivan, showing surprise, was permitted by the Court to cross-examine him. He testified then that he had talked to Pierson several times after the fire and had received money from him, but said the money was "for keeping quiet."

Meadows, who was night watchman of the Annex at the time it burned and who was sentenced to hang for setting the fire, denied he had started the blaze, although admitting he had been approached to perform that act.

Tall, gaunt and much grayer than when he was a witness against Pierson two years ago, he appeared in court wearing a dark blue suit with a polka dot tie. His voice was low and so indistinct that Circuit Judge Hoffmeister asked him to speak louder. He had scarcely told his name and identified himself than Verne R. C. Lacy, head of defense counsel, objected to his testimony.

A brief session to argue technical points was held with the jury absent and Meadows began testimony along the lines of that he gave two years ago. He said he had been night watchman at the Annex for about two years when the fire occurred, he said he knew Robert H. Cotham, his confessed co-plotter and the other principal State's witness, he told of knowing Pierson, a part owner of the Buckingham Hotel and the Annex.

Rpeats Conversation

He repeated details of a conversation with Cotham about a month before the fire in which Cotham said "they wanted the building burned" and identified them as Pierson and another man. He said Cotham told him "they" would give him $5000 to set fire to the Annex but that he demurred.

"I told him I couldn't answer right then," Meadows testified. "If it had been the building alone, it would have been different, but there were people." He said he subsequently refused, although agreeing to neglect his rounds to permit the fire to be set. He testified Cotham said he would get $5000, anyway, for "keeping my mouth shut."

It was immediately afterward, when Sullivan asked him about possible conversations with Pierson, that he said he had talked to Pierson at no time. Sullivan, visibly embarrassed, repeated his question, and on receiving the same answer, leaped to his feet and claimed surprise at the answer. On removal of the jury, he asked leave of the Court to question the witness.

"Your honor, if the State had properly prepared its case and talked to this witness within the last few hours, it would have no need to claim surprise now," Attorney Lacy said.

Eyeing Meadows as he sat in the witness chair a few feet away, Sullivan said it would have been "highly unethical for us to take this witness, under sentence of death, and talk to him before the trial."

"There you are," Lacy argued. "Mr. Sullivan is intimidating this witness. That is just what we are protesting against." At Lacy's request, Meadows was taken out of the courtroom for a brief period, while the attorneys argued.

Told of Getting Money.

Later, with a transcript of Meadows' previous testimony, Sullivan went over various points. Meadows told of meeting Pierson in Cotham's presence near Kingshighway and Delmar boulevard and of receiving $110 which Pierson first handed to Cotham and Cotham turned over to him. He also referred to receiving other money through Cotham which he said Cotham figured at a total of about $800, although he himself "never figured it was that much."

Today was the third day of testimony in the trial. Pierson was convicted at the previous trial and sentenced to death but the Missouri Supreme Court set aside the conviction. The charge is based on the death of Miss May Frazer, one of seven persons who lost their lives in the fire.

FRIDAY & SATURDAY SPECIAL
50 CARNATIONS $1
Assorted Colors and one Bunch of Lilacs
Grimm & Gorly
Phone CEntral 5600

BEER WHOLESALE
Open Daily and Sunday
Independent Bottle Co., Inc.
1735 BIDDLE ST. (N. E. Corner)
PLEASE BRING PERMITS

AAAAA Enna Jettick
to EEE
Sizes 1-12
$4.40 to $5.00
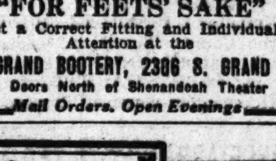
"FOR FEETS' SAKE"
Get a Correct Fitting and Individual Attention at the
GRAND BOOTERY, 2306 S. GRAND
3 Doors North of Shenandoah Theater
Mail Orders. Open Evenings

HONEY PECAN PATTIES
A Brand-New Herz Confection
SATURDAY 49c

PECANS! Whole jumbo pecans in a delicious chewy honey coating . . . honey pecan patties like you've never eaten before. Only 1000 boxes, better not be late for yours.
Herz Old Fashioned CHOCOLATES
29c Lb. 2-Lb. Box 50c
Milk Chocolate Coated PEANUTS
A Thrifty Treat, Lb... 29c
Bakery:
Milk Chocolate Pecan Divinity Cake, Divine!.... 50c
Herz Fruit Stollen 35c
"Open-Face" Strawberry Pie, Fresh Berries........ 25c
Herz Sweets
FREE DELIVERY
On all orders $1 or more, St. Louis, Suburbs, or E. Side. CHestnut 6622.
512 LOCUST 706 WASHINGTON 806 OLIVE

FREE With Boys' Footwear SPONGE BALLS
C.E. Williams
SIXTH and FRANKLIN
Quality Shoes for All the Family
FREE With Girls' Footwear JUMPING ROPES
Unusual Values—Saturday!
Men's BROWN-BILT Combination Last Dress Oxfords
Sizes 5½ to 12

Black Calf As Illustrated Widths A to D
CHOICE OF 25 STYLES... Medium Round Toes, Wide Toes, Pointed Toes—of Black Kid, Brown Kid and Black Calf—All With Built-In Steel Arches. "Enjoy Their Comfort."
Special! $3.50
Boys'—BUSTER BROWN
Two-Tone Sport Oxfords
Combinations of Black Calf and White Elk—Tan Calf and Ecru Elk or Allover Tan or Black Calf.
BOYS' Sizes 1 to 6 $3

Boys'—BROWN-BILT
Black Calf Dress Oxfords
Pleasing Style, Pleasing Comfort and Extra Service. Real Values.
YOUTHS' Sizes 11 to 13½ $2
BOYS' Sizes 1 to 6 $2.25
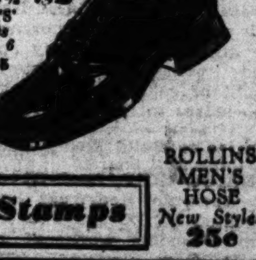
ROLLINS BOYS' SPORT HOSE 25c
We Give Eagle Stamps
ROLLINS MEN'S HOSE New Styles 25c

LEONARD
ELECTRIC REFRIGERATOR
Genuine $149 Value!
$98 DELIVERED
uses less current than an ordinary light bulb
Turn on your Leonard also an ordinary light bulb . . . check one against the other and you will find, day after day, Leonard uses far less current.

$5 DOWN $5 MONTHLY
One-piece ALL-PORCELAIN interior; steady Kold Defroster (refrigeration while defrosting); ample capacity for a dozen large bottles next to the cooling unit. Note convenient shelf arrangement and roominess.
AEOLIAN COMPANY of MISSOURI
W. P. CHRISLER—PRESIDENT
1004 OLIVE STREET
Open Evenings Open Evenings

...UNTY GRAND JURY URGES ECONOMY

...ggests Consolidation of Hospital and Health Department.

...alary cuts for public employe... consolidation of the St. Loui... ...nty Hospital with the Board o... ...lth are included among the rec... ...mendations contained in the fi... report of the January term... ...nd jury in St. Louis County, ...ed in Circuit Court today.

...t is suggested that the salaries ...all county employes be reduced ...m 15 to 33 1-3 per cent, except ... cases where cuts have been ...de since Jan. 1, 1931. Officials ...se salaries and fees are fixed ...statutes are urged to voluntarily ...e corresponding reductions "in ... with the national economy pro...m." The report stresses the ...essity for economy because ... depression and the resultant ...culty in anticipating revenue.

...he cost of public health admin...ation could be reduced 50 per ... through consolidation of the ...rd of Health with the County ...spital, the report states. The ...erintendent of the hospital ...ld assume the duties of Health ...mmissioner, the grand jurors ...gest. Reduction of the salaries ... higher paid hospital employes ...m 9 to 25 per cent, and cuts in ... pay and travel allowance of ...rd of Health personnel would ...ult in an annual saving of $26,... it is estimated.

...he report also recommends the ...ding of quarters for tubercular ...ients and the infirm at the ...nty Hospital, if it were found ...t the care of such patients ...uld be cheaper under such an ...angement as compared with the ...t of maintaining them in other ...titutions, as is now the case.

...he fee system of operation by ...stables, especially in traffic ...es, where the officer has a fi...ncial interest in the outcome of ...ase, and the issuance of courtesy ...dges by the Constable of Central ...wnship are practices condemned ... the grand jury.

...oose election methods in Uni...sity City also are subject to ...e criticism in the report, which ...mments on the theft of 375 bal...s from one polling place during ... recent municipal election. "Such ...se methods leave the door wide ...n to fraud," the jurors declare.

...he grand jury met on 17 days ...d returned five true bills and four ...true bills. Girard C. Varnum, ...sident of the St. Louis County ...amber of Commerce, was fore...n.

...N PATTIES
Herz Confection
PECANS! Whole jumbo pecans in a delicious chewy honey coating ... honey pecan patties like you've never eaten before. Only 1000 boxes, better not be late for yours.
Herz Old Fashioned CHOCOLATES 29c Lb. 2-Lb. Box 50c
Milk Chocolate Coated PEANUTS 29c
A Thrifty Treat, Lb...
Herz Sweets
...NGTON 806 OLIVE

...ARD
...RIGERATOR
...9 Value!

...ALL-PORCELAIN interior; steady ...ster (refrigeration while defrost-...) capacity for a dozen large bottles ...e cooling unit. Note convenient ...gement and roominess.
...LIAN
...MISSOURI ...PRESIDENT ...E STREET
Open Evenings

MEADOWS BALKS AS STATE WITNESS AT PIERSON TRIAL

Night Watchman Testifies He Talked to Defendant "At No Time" About Hotel Fire.

LATER MODIFIES THAT STATEMENT

On Cross-Examination He Says He Received Money After Blaze "For Keeping Quiet."

Andrew B. Meadows, under death penalty and one of two principal State's witnesses at the second trial of Ralph Pierson on a murder charge resulting from the Buckingham Annex fire in 1927, caused an abrupt turn in the State's case today by testifying that "at no time" had he talked to Pierson about the fire.

He modified that testimony, however, when Assistant Circuit Attorney Sullivan, showing surprise, was permitted by the Court to cross-examine him. He testified then that he had talked to Pierson several times after the fire and had received money from him, but said the money was "for keeping quiet."

Meadows, who was night watchman of the Annex at the time it burned and who was sentenced to hang for setting the fire, denied he had started the blaze, although admitting he had been approached to perform that act.

Tall, gaunt and much grayer than when he was a witness against Pierson two years ago, he appeared in court wearing a dark blue suit with a polka dot tie. His voice was low and so indistinct that Circuit Judge Hoffmeister asked him to speak louder. He had scarcely told his name and identified himself than Verne R. C. Lacy, head of defense counsel, objected to his testimony.

A brief session to argue technical points was held with the jury absent and Meadows began testimony along the lines of that he gave two years ago. He said he had been night watchman at the Annex for about two years when the fire occurred, he said he knew Robert H. Cotham, his confessed co-plotter and the other principal State's witness, he told of knowing Pierson, a part owner of the Buckingham Hotel and the Annex.

Rpeats Conversation

He repeated details of a conversation with Cotham about a month before the fire in which Cotham said "they wanted the building burned" and identified them as Pierson and another man. He said Cotham told him "they" would give him $5000 to set fire to the Annex but that he demurred.

"I told him I couldn't answer right then," Meadows testified. "If it had been the building alone, it would have been different, but there were people." He said he subsequently refused, although agreeing to neglect his rounds to permit the fire to be set. He testified Cotham said he would get $5000, anyway, for "keeping my mouth shut."

It was immediately afterward, when Sullivan asked him about possible conversations with Pierson, that he said he had talked to Pierson "at no time. Sullivan, visibly embarrassed, repeated his question, and on receiving the same answer, leaped to his feet and claimed surprise at the answer. On removal of the jury, he asked leave of the Court to question the witness.

"Your honor, if the State had properly prepared its case and talked to this witness within the last few hours, it would have no need to claim surprise now," Attorney Lacy said.

Eyeing Meadows as he sat in the witness chair a few feet away, Sullivan said it would have been "highly unethical for us to take this witness, under sentence of death, and talk to him before the trial."

"There you are," Lacy argued. "Mr. Sullivan is intimidating this witness. That is just what we are protesting against." At Lacy's request, Meadows was taken out of the courtroom for a brief period, while the attorneys argued.

Told of Getting Money.

Later, with a transcript of Meadows' previous testimony, Sullivan went over various points. Meadows told of meeting Pierson in Cotham's presence near Kingshighway and Delmar boulevard and of receiving $10 which Pierson first handed to Cotham and Cotham turned over to him. He also referred to receiving other money through Cotham which he said Cotham figured at a total of about $800, although he himself "never figured it was that much."

Today was the third day of testimony in the trial. Pierson was convicted at the previous trial and sentenced to death but the Missouri Supreme Court set aside the conviction. The charge is based on the death of Miss May Frazer, one of seven persons who lost their lives in the fire.

FRIDAY & SATURDAY SPECIAL
50 CARNATIONS Assorted Colors and one Bunch of Lilacs $1
Grimm & Gorly
Phone CEntral 5000

English Earl at Lambert Field

—By a Post-Dispatch Staff Photographer.
THE EARL OF WARWICK.

500 CITY WORKERS TO BE DROPPED AS ECONOMY MOVE

Continued From Page One.

saying many city jobs would have to be abolished. The first announcement of a decrease in personnel was made several days ago by Director of Public Utilities Wall, who said 152 employes would be dropped from his department. This was followed by word yesterday from President Brown of the Board of Public Service that 25 of the 215 jobs in his department would be vacated.

Dismissals Effective May 15.

Those to be dropped by Brown are principally engineers, architects, surveyors and rodmen. A year ago this department dismissed about 50 men in these classifications. There has been a steady decrease in the volume of public works handled, so that this help has become unnecessary. The saving in payroll for the 25 jobs will be about $40,000 a year.

The dismissals will be effective May 15. Two weeks' notice is required for discharge of a city employe.

Saving by the dismissal of the 152 workers in Wall's department will be $212,000 annually. However, only 32 of these, with a payroll of $65,000, are in the divisions supported by the City Treasury. The balance are in the Water Division, supported by water revenue.

Definite figures have not been prepared on the number of employes to be dropped from the Street, Park, Hospital and Health divisions, which are other sections of the government with large payrolls.

Conference on Budget.

The Police Board conferred with the Board of Estimate & Apportionment about the budget this afternoon. President Igoe of the Police Board said no conclusion had been reached but that his board would give consideration to the Board of Estimate request for economy. Mayor Dickmann announced the Police Board had been asked to accept a substantial reduction over last year in its allowance. He looks for an answer in a few days and in the meantime does not want to disclose figures. The law requires the city to appropriate whatever the Police Board demands.

A budget allowance of $158,706 was made the Assessor by the Board of Estimate today. Last year's fund for this office was $190,051. Fred Gehner, before retiring as Assessor, requested $209,472 for this year. Assessor Coale probably will install billing machines to make out tax bills, thereby decreasing expense and personnel.

FINED $500 FOR FLEEING AFTER KILLING MAN WITH AUTO

Theodore Twillmeier, 6508 Stratford avenue, Pine Lawn, who drove away after his automobile fatally injured a pedestrian Jan. 9 ,1932, was fined $500 by Circuit Judge Bader today on his plea of guilty of feloniously leaving the scene of injury to a person. He paid $350 of the fine and obtained a stay of execution for 60 days on the rest.

Twillmeier, 40 years old and a shoeworker, was arrested several hours after his machine struck Edward Volk, 72, 3715 Palm street, at Palm and Garrison avenue. Police traced Twillmeier to his home after obtaining the license number of his car from witnesses. At St. Louis County Hospital he was reported by physicians to have been drinking.

At an inquest, Mr. and Mrs. Frank Wittling, 4855 Maffitt avenue, passengers in the automobile, testified Twillmeier got out of the car and walked back to where Volk was lying, but was assured by persons at the scene that the injured man was "all right." This was denied by other witnesses.

BEER Delivered
Any Time Any Place
Tower Grove Quality Mkt.
PHONE
DAY FR. 8730 NITE EV. 3161

LORD WARWICK STOPS HERE BETWEEN PLANES

Likes U. S. 'Immensely'—Shaw 'Really Quite a Nice Old Man.'

The eighth Earl of Warwick, who is not far below the Prince of Wales in England's eligible bachelor ranking, stopped at Lambert-St. Louis Field long enough to change airplanes yesterday on his way from Los Angeles to the Atlantic coast.

Son of a famous father and having a perhaps even more renowned grandmother, Countess Frances of Warwick, Lord Warwick, 23 years old, is concluding a six-month stay in this country spent partly in New York, partly in Florida, partly at William Randolph Hearst's California ranch, and more recently at the Hollywood movie studios.

Traveling alone, he arrived yesterday from Memphis and left again for Chicago. On his trip his chief function seemed to be to convince passengers and airway officials that nobility is, after all, flesh and blood and that he was, as one man at the airport obviously surprised, put it, "a good guy."

Unassuming and dressed in careless attire—rich brown suit and small checked brown flannel shirt with a nonchalantly tied black and red tie—he talked in a typically reserved manner about his trip and his career.

Of America he said, "Quite reservedly, I've enjoyed it immensely." George Bernard Shaw, whom he has known since he was a boy and whom he met again at Hearst's ranch, he called "really quite a nice old man," but one who was finding it difficult to live up to the role of saying something startling and amusing every time he was interviewed.

Lord Warwick, after a short sojourn in the army and the usual African big game hunting expedition, has now settled down to be "somewhat of a politician" and taken up his seat in the House of Lords. An enthusiastic aviator, he has his own plane in England and in the past year flew some 40,000 miles.

As fellow passengers to Chicago, Lord Warwick had Art Shires and Gordon Slade, Cardinal baseball players on their way to join the Columbus team.

FLYER MISSING SINCE JANUARY KILLED IN ITALY

Bert Hinkler, on England-Australia Flight, Crashes in Flames Near Pratomagno.

By the Associated Press.

FLORENCE, Italy, April 28.—The charred body of Bert Hinkler, Australian airman lost last January in a projected England-to-Australia flight, was found by two charcoal burners today in the woods near Pratomagno near the burned wreckage if his airplane.

The airman's passport was found on the body, thus making identification sure. The body was taken tonight to Castel San Nicolo to await directions from the British Consular authorities.

Pratomagno is in a heavily wooded area at an altitude of 4700 feet.

Five Found Dead, Three Alive in Wreck of Plane.

By the Associated Press.

ROME, April 28.—An Air-Orient passenger plane which crashed Sunday in a sparsely settled district of Southern Italy, was found today with three of its occupants still alive and five of them dead.

One of the dead was an American, identified by the American Express Co. as John C. Van Cleef of Montclair, N. J., a young Princeton graduate who was making a world tour.

Air Ministry officials, who announced that the plane had been found, received from authorities at the scene of the crash a telegram saying that the survivors lived since Sunday on a small supply of sandwiches and chocolate which they found in an undestroyed part of the fuselage.

The survivors of the crash were seriously injured.

BOY HURT WHEN HE FALLS THROUGH GARAGE SKYLIGHT

Joseph Dick, Webster Groves, Suffers Fractured Skull in 25-Foot Plunge.

Joseph Dick, 18 Marshall place, Webster Groves, suffered fractures of the skull and wrist when he fell through a skylight while playing on the roof of a garage at 21 (rear) Gore avenue with four other boys at noon yesterday.

Joseph's companions reported that he attempted to leap across the skylight, crashing through and falling about 25 feet to a concrete floor. He was rushed to St. Louis County Hospital. Yesterday was his twelfth birthday.

BILL FOR DAYLIGHT SAVING

A bill for summer daylight saving time in St. Louis was introduced in the Board of Aldermen today by Alderman Genteman (Dem.), First Ward. It calls for advancing clocks one hour from 2 a. m. next Sunday to the last Sunday in September.

The board adjourned, however, until next Friday, so if the bill is passed it will have to be amended to start the practice later. Daylight saving in Chicago and Eastern cities will start next Sunday, the customary date.

Illinoisan Gets Papal Appointment.

VATICAN CITY, April 2?.—Pope Pius has named Father Joseph W. Trudel, a native of Illinois, as vicar apostolic to Tabora, British East Africa, where he has been a missionary since 1920.

A Delightful Place to Dine and Dance. We Have Your Favorite Beverage.
Candlelight Caverne
4236 Lindell Blvd.
La Caverne Rendezvous Dansants Apres-midi et Soiree

2.65 PERCENT BEER HELD INTOXICATING IN WICHITA, KAN.

Retailer Fined When Chemist Testifies Four Bottles Would "Exhilarate."

By the Associated Press.

WICHITA, Kan., April 28.—The first test case involving the new beer in Kansas, which has no beer sale law, resulted in a victory for the authorities last night.

J. J. O'Brien, cafe owner, was convicted in Police Court of possessing intoxicating liquor and maintaining a nuisance. He appealed and posted $300 bond after being fined $100 and sentenced to 30 days in jail by Judge O. W. Helsel.

J. D. Kabler, a chemist, testified the alcoholic content of the brew sold by O'Brien tested 2.65 per cent and that such beer would give a person unaccustomed to drinking it an exhilarating feeling "if he drank four bottles."

SENTENCED FOR EXTORTION ATTEMPT ON L. J. ROSENWALD

Man Who Demanded $100,000 From Capitalist Gets From 7½ to 15 Years.

By the Associated Press.

PHILADELPHIA, April 28.—Charles R. Weil, 29 years old, today pleaded guilty of attempted extortion of $100,000 from Lessing J. Rosenwald, chairman of the board of Sears Roebuck & Co., and was sentenced to serve from 7½ to 15 years in the Eastern Penitentiary.

Rosenwald testified he had received three letters and a telegram from a supposed gang of extortionists who threatened him. Two patrolman testified that they had arrested Weil in a store while he talked with Rosenwald by telephone.

Weil told the court he acted entirely alone. He said he was desperately in need of money, having lost his position after a bank failure had tied up his savings.

BRENTWOOD SEEKS INJUNCTION TO HALT ROCK BLASTING

Work on Manchester Road at Kirkwood-Ferguson Tracks Alleged to Disturb Schools, Churches.

The city of Brentwood sued for an injunction in Circuit Court at Clayton today to end alleged hazards of blasting at the Independent Quarry and Construction Co., on Manchester road at the Kirkwood-Ferguson tracks.

A $100 license, provided by an ordinance enacted last July 12 and calling for preservation of "health, peace and safety," has been revoked, according to the petition. Blasting was said to disturb school children and church goers passing to and from a church and school near the quarry, and once, the petition stated, rocks fell in the school yard and the children were kept indoors. Circuit Judge Nolte set the hearing for Monday.

HIGHWAY BUREAU COUNSEL

By the Associated Press.

JEFFERSON CITY, April 28.—Louis V. Stigall, former Mayor of St. Joseph, was appointed today chief counsel of the State Highway Department, succeeding John W. Mather, Jefferson City.

Stigall's appointment was announced by Scott Wilson, new chairman of the High Commission. Mather will remain with the department as an assistant.

DELINQUENT TAX LAW HELD TO APPLY TO CITY

Charles M. Hay Gives Opinion on Act Which Eliminates Penalties.

A law passed by the recent Legislature, permitting payment of all delinquent taxes without penalty up to next June 30, applies to St. Louis, it is held in an opinion furnished Comptroller Nolte by Charles M. Hay, who will become City Counselor next Monday. This law is known as Senate bill No. 80.

Hay held that two laws passed previously, Senate bills Nos. 110 and 115, which were intended to apply only to city and school taxes in St. Louis, should not apply. While No. 80 did not repeal them specifically, it must be concluded that they were repealed by implication because of conflicting provisions, Hay said. No. 80 is State-wide in application and covers State as well as local taxes, on both real estate and personal property.

No. 80 is the latest expression of the Legislature, Hay pointed out. He explained his opinion was based partly on the fact that this law was remedial in nature, designed to help relieve he tax burden.

Charles J. Dolan, retiring special tax attorney for the city, had given an opinion recently that Nos. 110 and 115, but not No. 80, applied to St. Louis. No. 110 provided that St. Louis taxes delinquent for 1931 and prior years could be paid for their face plus 6 per cent annual interest—a considerable reduction from the penalty which has been in effect. No. 115 provided that delinquent St. Louis taxes for all years could be paid in whole or in installments of at least one-fourth, with interest at 2-3 of 1 per cent a month.

Under No. 80 there would be reduced penalties for payment of delinquent taxes between next July 1 and Dec. 31, the intention being to encourage payment of delinquent accounts. Payments between July 1 and Aug. 31 would be charged 25 per cent of the regular penalties, those between Sept. 1 and Oct. 31 would be charged 50 per cent and those between Nov. 1 and Dec. 31 would be charged 75 per cent.

Collector Koeln expressed doubt that he can finance operation of his office until the end of this year, under the provisions of No. 80. The expense of the office is met by commissions on collections and penalties on delinquent bills. It will be about November before he can receive income this year on current tax bills. Remission of the penalties on delinquent bills would deprive him of current income. There is a further complication in his efforts to plan ahead in that he cannot accurately estimate what the income will be.

Koeln expressed doubt that he could borrow from the banks to meet his needs, under the circumstances. He does not care to guarantee salaries of his employes and other expenses himself. A court decision may be necessary to clarify the situation, Koeln said.

Last year, Koeln's commission on current tax collections was $114,661 and the commission and penalties on delinquent tax collections was $88,738.

SHE CHOSE DEATH RATHER THAN JAIL.

MRS. GENEVIEVE CLARK.

JUDGES SEEK TO BAR 'FIXERS AND GRAFTERS'

Ask for Police Guard Against 'Parasites' in Municipal Courts Building.

The Board of Police Commissioners was asked today by the judges of the Police Courts and Courts of Criminal Correction to station policemen in the corridors of the Municipal Courts Building to rid them of "fixers, grafters and parasites."

The judges, in their letter, say persons who have no legitimate business in the building prey on uninformed St. Louisans who are required to appear as defendants. It suggested that such self-styled "fixers" be ordered to leave the building or, if they refuse, be arrested on vagrancy charges.

The letter was signed by Judges Butler and Dickmann of the Court of Criminal Correction and Police Judges Finnegan and Vest.

FORMER PASTOR TELLS OF OZARK ROMANCE

The Rev. Mr. Inman Hopes to Marry Girl He Left Cave Springs With.

By the Associated Press.

RANDOLPH, Ia., April 28.—Seated on the porch at his father's home here, the Rev. Sharon C. Inman yesterday told of his home life at Cave Springs, Mo., during the time his wife and sweetheart lived together with him under what he termed a "friendly agreement."

"I have done nothing I am ashamed of," said the youthful clergyman, who was suspended recently by the Ozark Presbytery for his attention to Miss Exia "Patsy" Holdridge, for whom he left his wife and two children. Miss Holdridge is now with relatives in Sanford, Tex.

The minister is looking for work. He is going to divorce his wife, he said, unless she divorces him, and start over again. If Patsy is willing, he intimated, he will marry her.

"As a minister," he said, "I was always against divorce. I had to be. But it's different when it comes home to you."

He then related the course of events which culminated in Patsy's coming to the Inman home to live, and finally his dismissal by his church and their going away together.

It was his idea, he said, that Patsy should come to live at their home. Patsy was against it, he added, but Mrs. Inman agreed and finally Patsy was persuaded. He said he did not know that Mrs. Inman agreed because she thought Patsy would leave when she saw their children.

"That's what she should have done," interjected the pastor's father.

While the three were living together in the Inman home they wrote poetry to each other. The pastor would write a poem to Patsy and she would write a reply. Then the pastor would write one to his wife, and she would reply.

Thus, he said, a friendly atmosphere was maintained; the women would joke about poisoning the food and daily drove to school together at Springfield.

The Rev. Mr. Inman said the arrangement was to have continued until May, when the Inmans were to obtain a divorce.

He said that their trouble antedated Miss Holdridge's appearance in the home and they had agreed on a divorce earlier, but did not have the $50 to pay for it.

The Rev. Mr. Inman said he is through with the ministry and is contemplating publication of the poems in a book called "The Three Sides of the Triangle."

NORGE
ELECTRIC REFRIGERATOR
A roller rolls and there's ice. That's all there is to the simple operation of the Norge Rollator mechanism.
MODEL A NOW ONLY $99.50
Again Norge has set a new record. Rollator Refrigeration now offers the most beautiful refrigerator in the world! Approximately 9 square feet shelf space ... With Three Ice Cube Trays—63 cubes ... 9 freezing speeds and semi-automatic defrosting. Acid Resisting Porcelain Interior.
$5 DOWN
Pay Monthly Like Buying Ice
Model K Illustrated.
See the new Norge before you buy. It costs no more to own and less to operate.
LEHMAN
1101 OLIVE STREET
LEO. M. SAUL, Manager — "OPEN EVENINGS UNTIL 9"

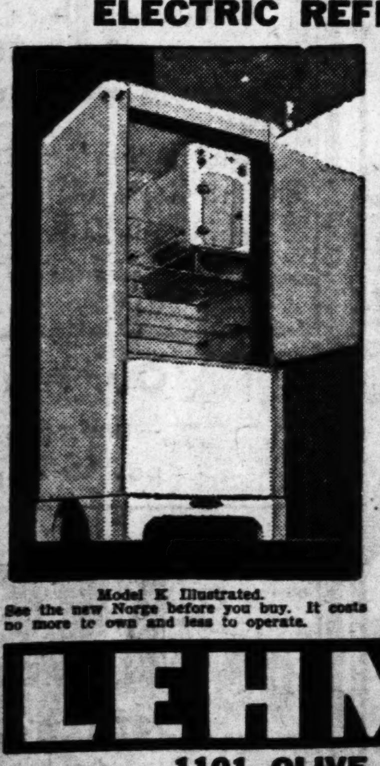

FIELD'S
Greta SANDAL
TWO BRAND NEW STYLE STARS
WHITE KID
$1.99
These two bright stars are Hollywood's favorites. And they'll become yours. They take inches off your feet. In White Kid ... smartly "punched", they are only two of the alluring styles here for—
Marlene PUMP
Mail Orders Filled. Add 10c Postage.
These styles may also be had in Blonde or Black
Field's
SIXTH and WASHINGTON

SATURDAY—THE LAST DAY!
Month End SALE
2-trouser MEN'S SUITS
including values to $35
$19
An incomparable demonstration of value... you'll hardly believe we're selling these 2-trouser suits for $19 when you see them. They're worth so much more—they're all taken from higher price ranges... as high as $35. They're expertly tailored by leading makers... all celanese trimmed, all pure worsted fabrics, all wonderful bargains you'll never forget.
79 Men's 2-trouser suits—priced without regard to cost ... at $15
48 Men's topcoats in rich tweeds and polo fabrics, deeply cut to $15
ROTHSCHILD GREENFIELD
Locust at Sixth

JUDGE ASSAULTED, IOWA GOVERNOR CALLS OUT MILITIA

Crowd at Le Mars Seizes Jurist When He Refuses to Take Oath Not to Sign Foreclosure Orders.

ROPE AROUND NECK, HE IS MADE TO PRAY

Gov. Herring Doubts Farmers Were Instigators or Leaders, But 'Can't Permit Such Things.'

By the Associated Press.

LE MARS, Ia., April 28.—Judge Charles C. Bradley, 60-year-old dean of his judicial district, who has served for 15 years in one court, was seized by 100 angry farmers yesterday after they had failed in an effort to force him to take an oath that he would not sign any more foreclosure decrees. He was slapped, smeared with grease and dirt and choked.

The Judge was said to be recovering from the effects of his experience today.

Governor Orders Out Troops.

Gov. Clyde Herring today mustered a battalion of the Iowa National Guard for service at Le Mars. The Governor acted in response to a request from Sheriff Ralph Rippey of Plymouth County He immediately issued instructions and Adjutant-General Charles H. Gradhl ordered out the Third Battalion of the 133d Infantry at Sioux City.

Gov. Herring said: "We simply can't permit such things to go on. I doubt that actual farmers were the instigators or leaders of the Thursday night incident, but, regardless of who they were, we have decided to send troops into the vicinity immediately."

The attack followed almost immediately after the Judge had refused the farmers demand. He was dragged from the bench and taken to the courthouse lawn, pushed into a truck and hauled away to a crossroad about a mile away.

Ordered to Pray for Farmers.

There the farmers put a rope around his neck and renewed their demand for an oath. When the Judge did not reply, one of the farmers jerked the rope until the Judge choked and fell. On his knees the Judge was ordered to pray—"for the farmers."

He complied and offered a short prayer in which he said: "I will do the fair thing to all men to the best of my knowledge."

As he prayed a farmer set a hub cap from a nearby truck on his head and grease and oil trickled down the Judge's face. Then the farmers threw dirt at him and it stuck in the grease and oil.

The crowd ordered the Judge to take off his trousers which they packed with dirt and grease. He was left trouserless in the road.

A minister's son came along in an automobile and brought Judge Bradley back to the courthouse. He asked to be alone and a short while later went to his home. He said he was "not hurt."

Governor Comments.

Gov. Herring without specifying any individuals by name commented on peace officers "without nerve to enforce the law" and added: "We will do whatever is necessary to enforce law and order when an appeal is made by the Sheriff. Our duty is to await an appeal."

Park A. Findlay, head of the State bureau of criminal investigation, said that "apparently local law enforcement agencies have fallen down" but he did not indicate what, if any, action was contemplated.

Farmers Clash With Deputies in Trying to Stop Sale.

By the Associated Press.

PRIMGHAR, Ia., April 28.—Several hundred farmers clashed with deputy sheriffs in the O'Brien County Court-house yesterday, but failed to stop a Sheriff's sale of a farm.

Held back by deputies while the sale was completed under the direction of Sheriff Ed Leemkuil, the crowd entered the Court-house in an attempt to seize O. H. Montzheimer, attorney for the interests holding the mortgage on the farm.

The deputies were equipped with tear bombs and machine guns, but did not use them.

For St. Louis Made
BEER
Just Phone
CAbany 0-0-7-0
BRENNAN'S
Will Deliver in City or County
$2.65
A Case Net
. . or visit us at 6180 Delmar Blvd.
No Disappointments

Glass Says Inflation Bill Means Repudiation, Dishonor

Continued From Page One.

it the right to comprehend in its definition those who were engaged in stock gambling and speculation; and we set up this system, not as an adjunct of the Treasury Department, which has used it as a doormat, not to finance the public indebtedness of the United States, but to respond to the requirements of the tradesmen and of the industry and of the agricultural interests of this country, the agricultural interests being given precedence in the maturity of its paper.

The first section of this bill transforms it from a system of that kind into a mere agency of the Treasury Department, to be dominated by the Secretary of Agriculture, and to be used, not for business purposes, but to enable the Government to float its term and time indebtedness.

Today the Federal Reserve System has a gold supply on the 40 per cent reserve basis that would enable it to expand its credits nearly $4,000,000,000. It has choked its portfolios with nearly $2,000,000,000 of Government bonds, practically by direction of the Secretary of the Treasury and the board here, not a dollar of which it required in its business.

It did that in a financial adventure upon the principle of the insane Goldsborough bill, which assumed that by an inflation of the currency the commodity prices of this country would be increased. It has today every dollar of those bonds without any use. It cannot dispose of them without utterly demoralizing the entire bond market of the United States; and yet here we have a proposition to accentuate that disastrous condition and further imperil the Reserve System by adding $3,000,000,000 more of United States bonds to its portfolios.

What does that mean to the business interests of the country? It means that just in that measure the Federal Reserve Banks of the United States will be unable to accommodate their member banks and just in that measure their member banks will be unable to accommodate trade.

What It Means.

That is what it means. It does not mean inflation; it means deflation, and till that was accomplished in that transaction, I may say to the limited credit of the Federal Reserve Board and banks, was to release nearly $2,000,000,000 of reserve indebtedness of from member banks to the Federal Reserve Banks with the vain idea that the Federal Reserve Banks thereupon would release credits to business, which they did not do and they are not doing, and there is nothing in this bill that compels them to do it, and there is nothing in any law that can compel member banks to loan the deposits of their depositors to anybody for any purpose.

I think the first section of the bill is vicious. The authors and proponents of it thought it was ineffective. They did not dare make it imperative, because it would have been confiscation and unconstitutional.

They made it permissive; and the distinguished Senator form Idaho (Borah) thinks that that does not mean impairment. If he could know, as I know, the influences at work that have applied themselves to the activities of the Federal Reserve Board and banks, he would know that it means three billions of dollars more of the United States securities in the portfolios of the Federal Reserve banks and an almost literal wiping out of the facilities of those institutions to accommodate trade.

Least Objectional Part.

Very likely I shall surprise some of my colleagues by the statement that the least objectionable feature of the bill is the so-called greenback feature. It is the most defensible feature of the bill. It is, perhaps, the only feature of the bill that will get any so-called money in circulation above that now in circulation.

It means simply to transform time obligations of the United States, bearing interest, into demand obligations of the United States, and those who hold to the gold standard have said to you that it would wipe out every dollar of the reserve gold in the United States Treasury overnight—and it would if people would demand redemption.

But experience over a long period of years has determined that even less than 4 per cent is required to meet the redemption demands in ordinary times, lest people shoould be unpatriotic enough to raid their own Treasury; and this feature of the bill provides a 4 per cent redemption fund for the retirement of those greenbacks.

While I do not advocate that section of the bill, I again say it is the most defensible provision of the bill. I do not advocate it primarily because the Federal Reserve System is now, with its gold reserve, prepared to expand to the extent of $1,000,000,000 more than the proposed $3,000,000,000 of greenbacks and because business is not being transacted they do not expand and because confidence has not yet been restored they do not expand; and are we here doing anything to restore confidence?

"We Are Destroying Credit."

Why, we have literally destroyed the mortgage bond market of this country. The Federal Land Banks, with all the millions of assistance the Government has given them, cannot sell their tax-exempt bonds today—not to save their life. There is no market for them. We have destroyed the mortgage bond market.

We are proceeding upon the assumption that nobody hereafter will desire credit; that farmers hereafter will not want credit or need it because we are destroying credit and largely have done so.

No man outside of a lunatic asylum will loan his money today on farm mortgages, because we have destroyed the market for farm mortgages, and for almost all types of mortgages.

Why Off Gold Standard?

I cannot in any circumstances, painful as it is to me to differ from the occupant of the White House and from my party colleagues, support the second proposal of this bill relating to the devaluation of the gold dollar.

England went off the gold standard because she was compelled to do so, and not from choice. She had less than $1,000,000 in gold left after paying her indebtedness to the United States. Of course, she went off the gold standard; and going off has not resulted in increasing the prices of commodities. There was a temporary flurry then, as there has been in this country now; but the inevitable reaction came.

Why are we going off the gold standard? With nearly 40 per cent of the entire gold supply of the world, why are we going off the gold standard? With all the earmarked gold, with all of the securities of ours they hold, foreign governments could withdraw in total less than $700,000,000 of our gold, which would leave us an ample fund of gold in the extremest case to maintain gold payments both abroad and at home.

To me the suggestion that we may devalue the gold dollar 50 per cent means national repudiation. To me it means dishonor. In my conception of it, it is immoral.

No Need of Gold Embargo.

All the legalistic arguments which the lawyers of the Senate, men of eminent ability and refinement, may make here, or have made here, have not dislodged from my mind the irrevocable conviction that it is immoral and that it means not only a contravention of my party's platform in that respect, but of the promises of party spokesmen during the campaign.

Mr. President, there was never any necessity for a gold embargo. There is no necessity for making statutory criminals of citizens of the United States who may please to take their property in the shape of gold or currency out of banks and use it for their own purposes as they may please.

As I remarked to the Senator from Pennsylvania the other day, we have gone beyond the cruel extremities of the French, and they made it a capital crime, punishable at the guillotine, for any tradesman or individual citizen of the realm to discriminate in favor of gold and against their printing press currency. We have gone beyond that. We have said that no man may have his gold, under penalty of 10 years in the penitentiary or $10,000 fine.

An expansion of the currency? Federal Reserve notes outstanding today exceed by nearly $3,000,000,000 the outstanding reserve notes in 1929, in those days of prosperity on paper, prosperity in the orgies of the stock gamblers who have ruined this country. Yet we have not been willing to pass a bank bill in the Congress of the United States designed and effectively framed to avert a repetition of that sort of thing. If there were need to go off the gold standard, very well, I would say let us go off the gold standard; but there has been no need for that. If there were need for currency expansion, I would say let us expand, though I fail to comprehend how much better off one is with $2 which will purchase no more than the $1 which he had yesterday.

In Face of Experience.

The history of inflation has been recited. Bacon, the wisest philosopher since Christ, the author of the inductive system, from which we have drawn all of our inventions, valued experience. Edmund Burke, the greatest rhetorician of all times, was logician enough to magnify experience. Patrick Henry, the great advocate of human liberty, said that his feet were lighted by the lamp of experience. Yet here today we are flying right in the face of human experience, rejecting it all.

My colleagues talk about serving the public. What public? The men who work for a wage, the neediest of all classes of the public; the clerks and the stenographers and the professional men, constituting, in the aggregate half, yea, more than half, of our laboring population, will be the people to suffer under this unbridled expansion. That is what it is, because the rein is so loose that the steed will never stop until he goes over the precipice and kill his rider at the bottom thereof.

Mr. President, I find that I must desist. I regret to disagree with my colleagues. It is painful to disagree with the occupant of the White House, whom I love and respect, and who has exhibited unparalleled courage in trying to bring the government within its budgetary requirements. But whether it be a commonplace or whether it be sensation, I am one Democrat who is going to vote against this inflation amendment, if every one of the 95 other Senaotrs vote for it. I may have regret, but shall never make apologies for acting upon my own conviction and conscience.

Huber-Hubele Contest Dropped.

The primary election contest suit of Albert A. Huber against William H. Hubele for Republican Committeeman in the Seventh Ward was dismissed in Circuit Court yesterday by Huber.

NOTICE INSURANCE
BUYERS, BROKERS AND AGENTS!
For good news . . . Read our advertisement in today's Post-Dispatch
On the Financial Page
H. W. EDDY INSURANCE, INC.

Street Commissioner.

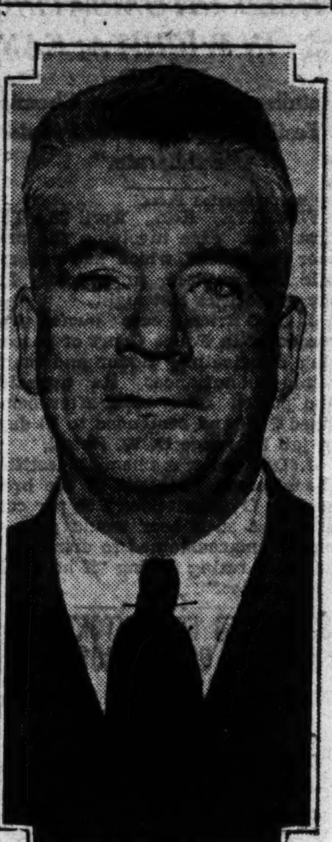

—By a Post-Dispatch Staff Photographer.

EDMUND J. McMAHON

APPOINTED Street Commissioner by Mayor Dickmann yesterday. He has been secretary of the St. Louis Quarrymen's Association. During the World War he was in command of the 138th (St. Louis) Infantry when it went to France and in its first engagement with the enemy in the Vosges Mountains. Later he commanded a supply base at St. Sulpice, receiving the Distinguished Service Medal.

SCHOOL DESTROYED, 24 OTHER BUILDINGS DAMAGED BY FIRE

Blow Torches of Painters Cause San Francisco Blaze; Pupils Had Been Dismissed.

By the Associated Press.

SAN FRANCISCO, April 28.—Fire destroyed the three-story Fremont School building, caused injuries to several persons and damaged 24 structures in the vicinity as sparks were whirled about by a strong wind yesterday. Roof blazes occurring through the district handicapped firemen in their fight at the school.

The fire was caused, authorities said, by blow torches which painters were using on the outside walls. Every available piece of fire apparatus in the city was called out. Pupils had been dismissed for the day, but several teachers were still in the building. All fled to safety.

FIVE MEN INDICTED FOR SECURITIES FRAUD

Officers of Kansas City Firm Named on Mails Charge in Alleged $425,000 Loss.

By the Associated Press.

KANSAS CITY, Mo., April 28.—Five officers of the Universal Bond & Mortgage Co. here were indicted yesterday by a Federal grand jury on charges of conspiring to use the mails to defraud.

The Star says "according to evidence understood to have been placed before the grand jury, fraudulent sales of bonds, stocks and securities through the Universal company approximated $425,000."

The indictment named Allen Mansfield Jr., president; Guy R. Mansfield and Julius R. Waldstein, vice-presidents; Frank B. Mansfield, secretary and treasurer; and Wilber J. Mansfield, advisory board member. The company, now in receivership, was organized in 1928 by members of the Mansfield family of Ottawa, Kan.

Company officers were charged in the indictment with representing to investors that their securities had been indorsed by Charles Curtis, then Vice-President, and Senator Arthur Capper.

Another indictment, charging counterfeiting, was returned against Virgil Arnold, Sherman Wright, William Allen Rose and Jess Daugherty, said by William Davenport, of the United States Secret Service, to have operated a counterfeiting ring at Joplin, Mo. Davenport told the jury he had seized a complete counterfeiting equipment from the men and found on their persons a quantity of counterfeit $5 Federal Reserve notes.

REALTY MEN UNDER SENTENCE FOR FORGERY IS PAROLED

Joseph D. Gross Has Made Restitution and Action Is Not Opposed.

Joseph D. Gross, real estate dealer sentenced last week to two years in prison for forgery, was paroled yesterday by Circuit Judge Landwehr. Gross, who is 60 years old, had made restitution and his application for parole was not opposed by the Circuit Attorney's office.

He pleaded guilty of selling a forged deed of trust to Nick Zimmermann, 3668A Shenandoah avenue, for $3500. Gross lives at 4219 South Thirty-seventh street.

Fontbonne College Seeks Books.

The Library Guild of Fontbonne College, Wydown and Big Bend boulevards, will seek donations next week of reference books, early editions and books of general interest for the college library. Miss Helen Heath is president of the guild.

$6.75 doesn't even hint at the value in Swope Morevals

And the models illustrated just hint at the great variety of other youthful styles for all occasions.

BEIGE, BLUE OR BLACK KID TIE

SWOPE SHOE CO.
OLIVE AT 10th ST.

RUF SERVICE CALF TIE
Beige and Tan or Gray & Black

WHITE OR BEIGE PIGSKIN, $6.75

Starting Today!
A sacrifice hit!
—to bring in shrewd buyers

$10 under the market!
385 Royal Saxonies
452 Cameron Worsteds
290 Sedan Silver-Greys
Now $20
with two trousers

A break like this one pops up just once a season. It's our special bid for new business. Shrewd buyers know this! It's their signal to step in and carry out a suit of clothes which would ordinarily cost many more dollars.

For this event, we deliberately feature fabrics which you know by name—and reputation—as established leaders in their class. This permits easy and fair comparison; and convincing proof of exactly how much you'll save. You'll easily recognize the firm, smooth texture of these woolens. You'll quickly associate them with higher priced suits. That's why this event is always a complete sell-out!

Our Spring "sacrifice hit" starts today. Come and see! Just bring along the desire for a really fine suit of clothes, and very few dollars. And be prepared for a rare treat, all 'round.

Our Ten Payment Plan is convenient
—and costs nothing extra! If you care to use it, simply pay $5 at purchase, budget balance over ten weeks.

BOND CLOTHES
8TH AND WASHINGTON
Open Wednesday and Saturday Nights

California Earthqua[...]
Show Just How the[...]

Data Compiled From Spe[...]
in Advance of March [...]
New Ideas fo[...]

By the Associated Press.

WASHINGTON, April 28.—Newly found secrets of earthquakes, expected to aid construction of quakeproof buildings, were reported yesterday to a gathering of experts. The secrets have been translated from records of special machines the United States Coast and Geodetic Survey placed in California in advance of the shocks March 10.

Frank Neumann of the Coast Survey interpreted the records to the American Geophysical Union

WOL[...]
BIG[...]
FRIDAY, S[...]
AT AL[...]
AND LIG[...]

MILK OF Magnesia Full Quart 39c
50c IPANA TOOTH PASTE 27c
Epsom Salt 5-Pound Sealed Carton 23c
85c Kruschen SALTS 43c
Norwegian COD LIVER OIL Full Quart 79c
60c POMPEIAN FACE POWDER 33c
Jumbo Tube TOOTH PASTE 50c Size 13c
1.50 CITRO-CARBONATE 83c

California Earthquake Records Show Just How the Ground Rocked

Data Compiled From Special Machines Placed in Advance of March 10 Shocks Suggest New Ideas for Builders.

By the Associated Press.

WASHINGTON, April 28.—Newly found secrets of earthquakes, expected to aid construction of quake-proof buildings, were reported yesterday to a gathering of experts. The secrets have been translated from records of special machines the United States Coast and Geodetic Survey placed in California in advance of the shocks March 10.

Frank Neumann of the Coast Survey interpreted the records to the American Geophysical Union and the Seismological Society of America.

The records show, Neumann said, that there was a very strong up-and-down, or vertical motion of the ground at Long Beach, Cal., during the March 10 earthquake, as well as a sidewise, or horizontal motion. There were two distinct vertical motions, one a slow rise and fall of the ground, the other a rapid up-and-down movement. It is likely, he said, that the rapid shakes crumbled the mortar between the bricks of buildings, so that the walls were more easily shaken down by later, slower shocks.

The records suggested that engineers must strengthen buildings against the vertical motion of earthquakes as well as the horizontal motion, which up to now had been considered the more important. The vertical motion was found comparable to the horizontal in intensity.

The ground moved in almost every direction before the earthquake was over, it was found, with the movement becoming increasingly complex the longer the shock lasted.

How different kinds of ground swayed with the earthquake also was shown by the records. It was known that buildings on rock usually are safer than those on safe ground, but the California records give the first indication of just how each kind of ground sways.

The worst damage to tall buildings comes when the building and the ground sway "in tune." Knowing that the ground under a building will sway, engineers now can design a building that will sway "out of tune" and so suffer less damage.

Soft soil under some parts of Los Angeles swayed much more than nearby rock formations, with resulting increased damage, and tall buildings may be safer near the center of a quake than away from it, because earthquake waves away from the center move more slowly and so are more likely to be "in tune" with the comparatively slow sway of such a building.

General damage usually is greater near the earthquake center, however, because force of the earth waves becomes less intense as they spread out, while horizontal motions of earthquakes do most of the damage away from the center.

Doctor Under Arrest in Havana.

By the Associated Press.

HAVANA, April 28.—Dr. Gustavo Aldereguia, physician and member of an unsuccessful revolutionary expedition in 1931, was under arrest today. Charges were not disclosed. Two other physicians, Pedro Nunez and Abilio Valdes Daussa, whose two brothers were slain recently by police, were missing.

LOGAN & BRYAN QUIT BUSINESS

Security and Produce Brokers to Transfer Accounts to Others.

By the Associated Press.

NEW YORK, April 28.—Logan & Bryan, security and produce brokers, with branches throughout the United States and Canada, announced yesterday its retirement from business, effective as soon as the accounts of its customers are transferred to other brokers. No reason was given for the move.

The houses to which the accounts are transferred, a statement said, "will acquire a part of the personnel of our respective offices."

Wife Divorces Edwin I. Reeser.

By the Associated Press.

TULSA, Ok., April 28.—Edwin I. Reeser, son of E. B. Reeser, former head of the American Petroleum Institute, and Mrs. Marie Parker Reeser were divorced here yesterday. Mrs. Reeser, the mother of two children by a former marriage, was awarded $120,000 alimony to be paid in monthly installments of at least $200. The Reesers were married in 1928.

Parachutes Save Two in Crash.

By the Associated Press.

MIDDLEBUSH, N. J., April 28.—An army airplane from Curtiss Field, Long Island, crashed on the Horrup farm in Clyde Lane shortly before noon yesterday. Pilot Ambrose J. Banks of New York and First Lieut. George Stead of Norwich, N. Y., photographer, jumped to safety in parachutes. The plane was wrecked. Witnesses said the plane's motor caught fire.

DE CRISTOFARO

613 Locust
Fifth Floor
GA. 5445

CHILDREN'S HIGH-GRADE WELT STREET SHOES

If you are having trouble fitting your child, it is good to know we have a complete line, all sizes and widths, at prices that will astonish you. Expert fitting.

DANCING FOOTWEAR

Nature Sandals 85c
White Ballet Pumps.....$1.20
Pink Satin Toe Shoes....$3.45
Tap Shoes $1.85
Men's Dancing Oxfords..$3.80
White Satin Theo Ties...$3.75

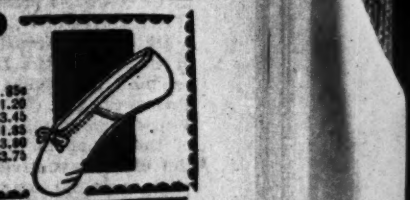

Mail Orders Filled Promptly, Add 10c Postage

WOLFF-WILSON'S BIG MONEY SAVING SALE!

FRIDAY, SATURDAY & MONDAY ONLY!

AT ALL WOLFF-WILSON'S AND LIGGETT'S DRUG STORES

MILK OF Magnesia Full Quart 39c

Electric Clock
Black and Green. AC Current Only. Reg. 99c Value
79c

D & R COLD CREAM 60c Jar............ 39c
Vick's ANTISEPTIC 35c Size............ 23c
Mulsified COCOANUT OIL SHAMPOO, 60c size. 34c
Lysol DISINFECTANT 1.00 Size............ 69c
Bayer ASPIRIN Bottle of 24........ 18c
Acidine 75c Size............ 44c
Lilac VEGETAL 50c Size............ 19c
Dr. West TOOTH PASTE 25c Tube...... 2 for 37c
Aspirin TABLETS, 5-Gr. Bottle of 100....... 29c
Brushless SHAVING CREAM 75c Tube........... 19c

1.50 Chamois Skin
Size 22x27 Ins.
89c

RUBBING ALCOHOL Full Pint 8c

50c IPANA TOOTH PASTE 27c

10c LUX SOAP 5 for 25c

Epsom Salt 5-Pound Sealed Carton 23c

G. E. Light Bulbs
15, 30 or 60 Watt
10c Each
Guaranteed 500 Hours.

Enchanteur BODY POWDER With Puff
Reg. 50c Value
19c

WITCH HAZEL Full Quart 33c

WE RESERVE THE RIGHT TO LIMIT QUANTITIES

85c Kruschen SALTS 43c

BRICK ICE CREAM FULL QUART 25c

ROAST TURKEY
With Dressing, Potatoes, Creamed Carrots and Peas, Sliced Tomatoes, Cranberry Sauce, Bread and Butter, Coffee with Cream.
ALL FOR 25c

1.50 AGAROL 79c

Norwegian COD LIVER OIL Full Quart 79c

Neet Depilatory 60c Size...... 36c
Floating Castile Soap 1½-Lb. Bar... 23c
J & J Baby Pow. 25c Size..... 15c
Lyon's Tooth Powder 60c Size...... 38c
Mum Deodorant 60c Size...... 38c
GEM BLADES Package of 10 42c
Caldwell's Syrup Pepsin 60c Size...... 36c

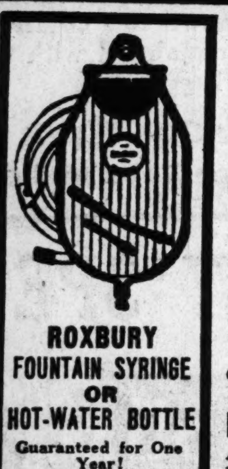

ROXBURY FOUNTAIN SYRINGE OR HOT-WATER BOTTLE
Guaranteed for One Year!
39c Each

BAY RUM 12-Oz. Bottle 19c
Spring MAID Talcum 35c Tin....... 23c
Glover's Mange Remedy, 75c Size.. 56c
Shaving CREAM Jumbo Tube.. 17c
Theatrical Cold Cream ½-Lb. Can.. 23c
Bicarbonate OF SODA Full Pound....... 9c
GLYCERIN Suppositories Bottle of 12 .. 17c

PSYLLIUM SEED, BLACK 2½ LBS. 69c

60c POMPEIAN FACE POWDER 33c

1.00 POND'S CREAMS 56c

Jumbo Tube TOOTH PASTE 50c Size 13c

UNUSUAL CIGAR VALUES

EL PRODUCTO CIGARS Regular 10c Size 2 for 15c

Black and White Cigars
America's Greatest Cigar Value
SPECIAL FRIDAY AND SATURDAY
5 for 20c Box of 50 1.98

DON BRAVO CIGARS
Perfecto Shape
Guaranteed All Havana Filler
Regular 5c Value
4 for 15c

SMOKER'S SPECIAL
Three 15c Tins of Half and Half Smoking Tobacco And a Genuine 50c BRIAR PIPE
1.00 Value....49c

FREE!
A 50c Deck of Playing Cards With the Purchase of 10 GOLDEN ARMS CIGARS
1.00 Value 50c

AMERICAN MINERAL OIL ½ Gal. Jug 98c

1.50 CITRO-CARBONATE 83c

25c CHOCOLATE EX-LAX 14c

WERNER & HILTON

SOFT PICKIN'S!

BEGINNING SATURDAY

Werner & Hilton Offer Their

ENTIRE STOCK of MEN'S

SPRING SUITS and TOPCOATS

All EAGLE CLOTHES Included

at 25% OFF

All S.S.S. Clothes Included

Suits WERE $21.50 $26.50 $29.50 $34.50
NOW $16.13 $19.88 $22.13 $25.88

$18.50 to $29.50 TOPCOATS *Now* $13.50 & $17.50

Even Though Prices are Rising, We're Going Through With This Annual Event!

With the United States off the Gold Standard, there is every indication of commodity prices rising sharply. Food will cost more, and, so will clothes. This ANNUAL 25% OFF EVENT, therefore, assumes exceptional importance, for it means an additional saving on top of WERNER & HILTON'S EVERYDAY LOW PRICES—instead of an increase in price!

If You Prefer—Use Our 10-PAY BUDGET PLAN

Open Wednesday and Saturday Evenings Until 9

There Is Only One

WERNER & HILTON
WASHINGTON AT EIGHTH

Specializing in Men's Clothes Exclusively for Over 15 Years

RAINEY AND BYRNS TO DISCUSS BONUS WITH THE PRESIDENT

Plan for Democratic Caucus Held Up to Get View of President.

By the Associated Press.

WASHINGTON, April 28.—Speaker Rainey and Representative Byrns of Tennessee, the Democratic leader, plan to discuss with President Roosevelt the demands of many House Democrats for cash payment of the bonus in order to ascertain the chief executive's attitude. The visit is to be made at the President's convenience.

The Democratic House leaders told Representative Patman (Dem.), Texas, leader of the cash bonus advocates, that they would discuss the proposal with the President if bonus demands were withheld for the present.

The bonus advocates yesterday withdrew their plan to force a Democratic caucus Monday night to await word of the President's views.

CARDINALS' MANAGER ROBBED

Street Loses $12 But Gets Trousers Back.

Charles Street, manager of the Cardinals ,reported to police yesterday that he was robbed of a purse containing $12 by a sneak thief who entered his room on the sixth floor of the Fairgrounds Hotel, 3644 Natural Bridge avenue, Wednesday night, took Street's trousers into the hall and removed the purse. The thief left the trousers in the hall.

CHARLES TODD STEVENS SUED

Charles Todd Stevens, head of the Stevens Engineering & Construction Co., 4121 Forest Park avenue, was sued for divorce today by Mrs. Frances May Stevens on grounds of indignities.

She alleged he was indifferent and quarrelsome, and invited her to obtain a divorce. They were married Dec. 19, 1921. She asked for alimony. There are no children.

SCOTTSBORO NEGROES IN OUTBREAK IN JAIL

Threaten Guards with Improvised Clubs—But Are Quickly Subdued.

By the Associated Press.

BIRMINGHAM, Ala., April 28.—An outbreak by the nine Negroes held in the Scottsboro case was put down quickly yesterday by county jail officials. The men were on a bread and water diet today. Later the Negroes promised to cause no more trouble and were returned to their cells.

The Negroes had been put in the jail's "day room" for exercise. As Warden Erwin approached to take the men back to their cells, they refused to move and threatened their guards with clubs improvised from water pipes and light fixtures. The Negroes sent out a cardboard on which was printed "Freedom for the Scottsboro boys," and demands for "better treatment."

Sheriff Hawkins joined the Warden and other jail attaches but although two or three of the Negroes agreed to lay down their weapons, others shouted, "We'll die first!" and one cried out, "We will see the United States Supreme Court and settle everything."

Sheriff Hawkins and Warden Erwin finally left the nine locked in the day room and the bread and water punishment was ordered.

Warden Erwin said Heywood Patterson, 19 years old, recently convicted a second time and re-sentenced to death, was the leader of the outbreak. The trouble, he said, apparently was due to resentment over being locked in a separate room on visitors' day. This, he explained, was necessary because the Negroes had so many callers the jail corridors were jammed.

Warden Erwin said printed matter and letters "from Communists and sympathizers has streamed into the jail since the trial at Decatur." Thousands of protests on the sentences have been made to state officials.

Sheriff Hawkins already had asked Gov. Miller for authority to transfer the Negroes to Kilby prison, where they were confined during the time their first appeals to the Alabama Supreme Court and the United States Supreme Court were pending.

The Negroes, Patterson, Roy and Andy Wright, Eugene Williams, Ozie Powell, Charlie Weems, Clarence Norris, Olen Montgomery and Willie Robertson, were arrested at Paint Rock, Ala., March 25, 1931, and were charged with attacking two white women aboard a freight train.

All except Roy Wright were convicted in Jackson County in April, 1931, and sentenced to death. The Alabama Supreme Court reversed the death sentence for Williams on the ground that he was a juvenile, the United States Supreme Court reversed the others on the ground that the defendants were not properly represented by counsel. A mistrial occurred in Wright's case.

A change of venue was granted to Morgan County and the trials set for Decatur. After Patterson was convicted, Judge James E. Horton postponed the other trials indefinitely because of a statement attributed to Samuel S. Leibowitz of New York, chief of defense counsel.

RED CROSS FLAG TO MONTANA

Mrs. Roosevelt Presents Award to Senator Erickson.

WASHINGTON, April 28.—Mrs. Franklin D. Roosevelt yesterday presented the Red Cross roll call honor flag won by the State of Montana to Senator John E. Erickson of that State, in the closing session of the annual Red Cross convention.

Mrs. Roosevelt said she wished to express to the "hundreds of thousands of American women who have been making millions of garments from Government cotton for the unemployed, and to all others who have worked in the various Red Cross volunteer services, a very deep and sincere appreciation of the great assistance they have rendered."

ADMIRAL MOFFETT'S WIDOW ON PLANE TRIP TO COAST

Strong Believer in Aviation in Spite of Husband's Death on Akron.

CHICAGO, April 28.—Loyalty to her late husband's convictions was expressed by Mrs. William A. Moffett during an overnight stop on a transcontinental airplane trip when she told a reporter that "it's much safer up there than down here on earth."

Mrs. Moffett is the widow of Rear Admiral William A. Moffett, chief of the Navy's Bureau of Aeronautics, who was one of the victims of the Akron disaster April 4. When asked her opinion of the future of lighter than aircraft she replied it was something she couldn't speak of.

"It was a sacred subject in our family," she declared, "Daddy always—the Admiral always had the greatest confidence in it. Oh, I hope they won't abandon it—they musn't."

Mrs. Moffett, in company with one of her sons, Ensign William Moffett, 22 years old, planned to continue her trip from the East coast to California today to visit her daughter, Mrs. Janet Moffett Moore, of Catalina Island.

And when she returns to Washington, about June 1, she said she plans to make a trip in the Macon, newest of the navy's dirigibles. She said she christened the ship and had planned to be aboard on its test flight.

"But that was the day the Admiral was buried," she said.

PLAY BALL!

A LARGE VARIETY OF

Baseballs Bats Gloves

For Children and Grown-Ups

Priced at 10c, 25c and up

SAIL BOATS, 10c TO $10

Schwerdtmann's

TOY STORE 1005 Olive St.

DON'T NEGLECT YOUR EYES!

BUY GLASSES! 50¢ DOWN 50¢ A WEEK

Be kind to your eyes, come to Aronberg's and have your eyes thoroughly examined and glasses fitted all for one price—and low terms. The truth—always.

Dr. Roche Optometrist

Aronberg's

N.W. COR. 6th & St. Charles

The classified "For Rent" columns of the Post-Dispatch comprise the most complete list of apartment offers in St. Louis.

QUALITY GLOVE FITTING PUMPS

Our Upstairs Location Saves You $1 to $2

You'll like this graceful pump that feels, fits and wears like shoes costing twice this price. Choose from

PATENTS, BLUE, GRAY WHITE & BLACK KID

Shoes that women of fashion will be proud to wear. Many other smart styles that express good taste. In beautiful straps and ties in heels to suit your fancy. All at one price.

Sizes To 9 Widths AAA to C **$3.65**

ACROSS FROM FAMOUS-BARR

O. C. KELLY 310 N. Sixth Street

THE END

of the Walker-Armstrong Furniture Co.

Final Clean Up of Their Entire Stock on Sale at About Fifty Cents on the Dollar at

Hellrung & Grimm

9th and Washington — 16th and Cass

SATURDAY...LAST DAY

To Share in St. Louis' Best Furniture Values

Studio Couch

Regularly $29.75

Beautiful tailored Couch with twin innerspring mattress and three large pillows. Tapestry cover...... $19.75

Twin Beds, Twin Springs and Twin Mattresses

All 6 pieces . . . two complete bed outfits at a sensationally low price...... $29.95

$12.50

Innerspring Mattress

Hundreds of helical-tied coils surrounded by many pounds of cotton felt. Just a limited number of these left at............. $6.95

JUST A FEW OF THE HUNDREDS OF SPECIAL VALUES ARE LISTED!

Choice of Living-Room, Dining-Room or Bedroom Suite

Two-piece living rooms, 4-piece bedrooms and 8-piece dining rooms! Just a few Suites obtained in the Walker-Armstrong stock . . . at a ridiculously low price. While they last at ....

VALUES TO $98

$49

LIVING ROOM

$119 2-Piece Living-Room Suite, Rust Friezette....$59.00
$165 2-Piece Living-Room Suite, Rust Tapestry....$69.75
$169 2-Piece Living-Room Suite, Rayon Frieze....$79.00
$69.50 2-Piece Bed-Davenport Suite, Tapestry.....$39.50
$79 2-Piece Bed-Davenport Suite, Green Tapestry.$49.50
$84.50 2-Piece Bed-Davenport Suite, Rust $59.75
$114.75 2-Piece Bed-Davenport Suite, Mohair $69.00
$124.75 2-Piece Bed-Davenport Suite, Mohair $79.00
Just 17 Odd Pull-Up Chairs at Only...............$3.98

BEDROOM

$68 3-Piece Bedroom Suite $39.00
$84.50 4-Piece Bedroom Suite, Walnut Finish $54.50
$114.75 4-Piece Bedroom Suite, Walnut Veneers...$64.50
$189 4-Piece Bedroom Suite With Chifforobe $79.00
$129 4-Piece Bedroom Suite, Walnut Veneers $89.00
$24.75 Vanity Dresser $9.75
$12.75 Chest of Drawers $5.95
$14.75 Dressers $8.75

DINING ROOM

$120 9-Piece Dining-Room Suite, Walnut Veneers..$59.75
$114 9-Piece Dining-Room Suite, Solid Oak $69.50
$137.50 9-Piece Dining-Room Suite, Walnut $79.00
$169 9-Piece Dining-Room Suite, Walnut..........$89.00

TERMS Small Cash Payment ... Balance in Convenient Installments

OPEN NIGHTS TILL NINE

VANDERVOORT'S BASEMENT

SCRUGGS-VANDERVOORT-BARNEY NINTH AND OLIVE STREETS

83rd Anniversary Sale

First Time at This Price! New

HEEL HUGGER SHOES

They Walk Softly and Go Far

Reg. $4.40 and $5

$2.95

See Our 9th Street Window

Arch-Support Shoes for Women!

This sensational offer will bring many old friends who know the beauty, comfort and service of Heel Huggers . . . if you've never known this comfort take this opportunity to become acquainted with the best friends to your feet . . . Heel-Huggers!

Straps, Ties, Oxfords, and Sport Shoes

Beige, Brown White, Black, & Combinations

Complete Range of Sizes

On Sale for One Week Only!

Also Headquarters for RED GOOSE Shoes for Boys and Girls

Just 2 of a Crowd of

NEW DRESSES

$4.39

Regular $5.95 Frocks!

Take this vivid 'splashy' print, so utterly young and lovely! Take this pastel crepe cape Dress, so flattering to everyone! Take any one of these thrilling, new, attractively priced fashions, and assure yourself smartness for all Summer!

Sizes 14 to 20 and 36 to 44

VANDY SPECIALS

$1.55

Gay, Youthful! Smart! Every One a Value Thrill!

The styles are as new as the price . . . which is a sensation for these beautiful Hats! Brims, Sailors, Turbans in a grand array of clever fabrics and straws!

All Head Sizes, of Course!

All Your Favorite Colors, Too!

Last Two Days!

Saturday and Monday! In Vandervoort's Basement Store

MEN'S WOOL SUITS

$7 Made to Sell for Much More

Drop everything—be at Vandervoort's tomorrow and buy the finest Suit you've ever owned for so little money!

Flannels Cheviots Tweeds Cassimeres Checks Stripes Mixtures

A Small Charge for Alterations

Don't Miss These

SILK SHIRTS!

A $3.95 Value! $1.55

Collar to Match or Neckband.

Vandervoort's Basement

Charge Purchases Made the Remainder of April Go on May Bills, Payable in June

DON'T NEGLECT YOUR EYES!

BUY GLASSES! 50c DOWN 50c A WEEK

Be kind to your eyes, come to Aronberg's and have your eyes thoroughly examined and glasses fitted all for one price—and low terms. The truth—always.

Dr. Roche Optometrist

Aronberg's N.W. COR. 6th & St. Charles

...he classified "For Rent" co... ...ns of the Post-Dispatch compris... ...e most complete list of apartmen... ...fers in St. Louis.

Last Two Days!

Saturday and Monday! In Vandervoort's Basement Store

MEN'S WOOL SUITS

$7

Made to Sell for Much More

Drop everything—be at Vandervoort's tomorrow and buy the finest Suit you've ever owned for so little money!

Flannels Cheviots Tweeds Cassimeres Checks Stripes Mixtures

A Small Charge for Alterations

Don't Miss These SILK SHIRTS!

A $3.95 Value! $1.55

Collar to Match or Neckband. Vandervoort's Basement

...yable in June

SCRUGGS VANDERVOORT BARNEY

Charge Purchases Made the Remainder of April Go on May Bills, Payable in June

Last Saturday to Shop at These Very Low Prices

83rd Anniversary

A Big Day Tomorrow! MORE Fresh, New Anniversary Values in Smart Apparel!

★ BELOW the prices you asked to pay!

"Janet Walkers!"

Frocks of Mallinson's pure-dye silk crepe. Gay little field flower patterns in styles that misses like. Special at.. $11.95

Budget Shop—Third Floor

Sports Coats

A big value group! Camel's hair, tweed, mixtures! Swaggers included! 12 to 20. $13

Sports Shop—Third Floor

Special Sizes!

Prints, sheers in new solid colors, chiffons . . . for you who always require lots of altering in regular sizes! 16½ to 52½. $8.70

Special Size Shop—Third Floor

Linen Suits!

Your password to chic! These values in men's wear linens in white, navy, brown. With striped boucle blouses. 12 to 20. $10.75

Suit Shop—Third Floor

girls' "Jack Tar"

Play Suits

$1.00 Values! 85c 3 for $2.45

Left—A— Sturdy cotton suiting in blue, green, brown. Sizes 7 to 14.

Right—B— Broadcloth! White top with red, blue, green checked shorts and trim. Sizes 7 to 14.

Girls' Shop—Third Floor

MAIL AND PHONE ORDERS FILLED

the palm goes to these

Fabric Gloves

$1.00 Value 79c

Fine chamois suede fabric in plain slip-on and novelty styles; beige, creme, gray, white.

Glove Shop—First Floor

they're 'most all IMPORTS!

New Bags

Values to $5.00! $2.64

Amusing fastenings and individual styles. Real Morocco, lizard and other novelty leathers. White, black and colors.

Bag Shop—First Floor

first to present the new

"Watch" Compact

$2.50 Value $1.79

Just like a watch case. Very thin double Compacts in two and three inch sizes. Enameled and miniature styles.

Jewelry Shop—First Floor

don't miss this value in

Stationery

A 50c Value 29c

Included are papers ranging from note to letter sizes. Lined and unlined envelopes.

Stationery Shop—First Floor

clean upholstered furniture and rugs

Ercco Renovator

Regularly $1 Pint 89c

Works magic not only on furniture and rugs, but on all silk and wool materials, and some cottons! 1 pint bottle will clean 2 overstuffed pieces or a 9x12 rug! See it deonstrated in the—

Notion Shop—First Floor

hundreds of new

$5 and $7.50 Hats $3.95

On Sale Saturday

Hat Shops—Third Floor

an amazing COMBINATION offer!

A Bottle of Bourjois Evening in Paris Perfume and Lipstick Given With Each Box of

Evening in Paris

Face Powder.. $1.10 For All Three!

Toilet Goods Shop—First Floor

our second floor dress shop is FIRST again!

Washable Silks... Hand Embroidered!

$10.75 Values! $7.99

"Unusual" doesn't begin to describe these Dresses! Embroidered by hand in the Philippine Islands! Every one exquisitely finished! White and lovely soft pastels. Women and misses!

Modette Shop—Second Floor

they're walk-aways in

Shoe Value!

$6.45

The proof of the value is in the buying—and we've sold hundreds of pairs of these smart Shoes since our Anniversary Sale began. SUMMER, as well as styles for immediate wear, are included.

White Kid! Beige or Brown Kid! Navy or Black! Tailored, Dress and Sports Styles!

Shoe Salon—Second Floor

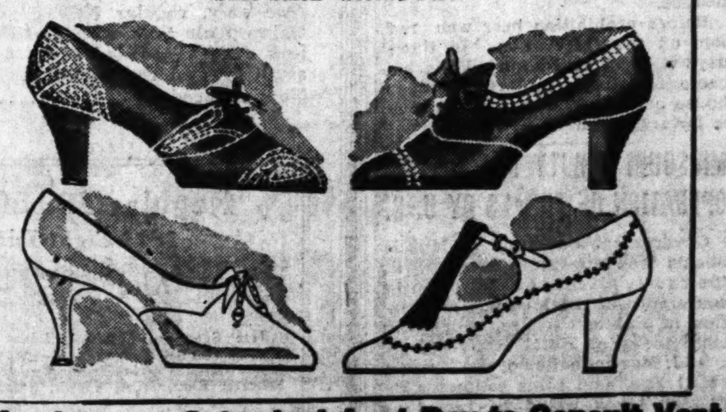

Ninth and Olive · Vandervoorts' STORE FOR MEN

quality, style, selection—you'll find them in a superlative degree in these

2-Trouser Suits and Topcoats!

$25 to $29.50 Values $17.50

Smart woolens that give the maximum of wear, styling that's absolutely right, many models to choose from—that's what Vandervoort's Anniversary Sale of clothing offers you, at *substantial savings.* You'll find it pays, to buy, Saturday.

Flannel Slacks, Anniversary Price, $3.45
Trench Coats, Anniversary Price....$3.45

Men's Clothing Shop—Second Floor

by popular demand—MORE

Men's Ties

50c to $1 Values 29c

4 Ties for $1

St. Louis came, saw, bought—and asked for more! So here you are—hundreds of NEW SPRING TIES in foulards, satin-back crepes, plain crepes, for Saturday's selling, at 29c!

Men's Furnishings Shop—First Floor

sale of rowing machines!

$7.95 Ro-Way

Sale Price.. $4.95

All-steel machine—full size, with separate handles.

$9.95 Vig-Row or $11.85 Ace.......... $6.95

Sporting Goods Shop—First Floor

saturday—a big special in youths'

Flannel Suits

Sizes 12 to 20 $11.94

Long trousers, pinch-back single-breasted, or double-breasted coat and vest, in blue, brown, tan, or gray.

Extra White, Tan or Gray Flannel Slacks, Special........... $2.74

Boys' $5.95 Flannel Coats, $4.74
Boys' $1.59 Linen Plus-4's, 94c
Boys' 75c Wash Shorts....59c
75c Seersucker Overalls....54c

Prep and Boys' Shops—Second Floor

★ From a Recent "What Would You Like to Pay?" Survey, Made Throughout St. Louis.

Saturday! Last Day to Consult Vanta Nurse Hubbard in Our Infants' Shop!

$30,000 IN LOOT RECOVERED, THREE MEN ARE SEIZED

Officers Raid Bungalow Near Collinsville, Find Three Truck Loads of Merchandise.

St. Louis detectives last night led a raid on a bungalow near Collinsville, seizing three truck loads of merchandise stolen in recent highway and store robberies and arresting three men at the place. The value of the recovered loot was estimated at $30,000. A large quantity of firearms was confiscated.

Leaving a squad at the bungalow, some of the raiders exchanged shots with five men in an automobile whom they believed to be robbers using the house as a base of operations. Traveling in three cars, the police were searching for the robbers when they saw an automobile drawing up to the curb at Twelfth street and St. Louis avenue, in East St. Louis.

As the police approached, the car pulled from the curb, the driver ignoring commands to halt. A State patrolman leaped to the sidewalk and emptied his revolver after it. The men returned the fire, the police replying with sub-machine gun bullets, chasing the car for nine blocks before it turned on Third street and eluded them.

Several Thought Wounded.

Detectives Lieutenants Wren and Ising, who led a squad of six detectives, telephoned Chief of Police Gerk that they believed several of the men to have been wounded. None of the police were hurt.

Acting on information that the bungalow constituted a hiding place for loot obtained by a gang in recent holdups and burglaries, St. Louis detectives enlisted the aid of Illinois authorities and Department of Justice agents.

The raiding parties combined forces at a prearranged spot near Collinsville and descended on the bungalow, entering it without opposition and arresting a man and his two sons who said they were employed as watchmen.

Firearms Are Found.

Stacked in four rooms and a basement they found the merchandise, including tobacco, refrigerators, radios, boxing gloves, sheep-lined coats and other goods. In one room was discovered 12 rifles, four shotguns and an assortment of revolvers besides some nitroglycerin and caps. Several lanterns taken from trucks which had been robbed were found together with rope similar to that used in binding some of their drivers.

The firearms will be examined by experts of the St. Louis Police Department while the loot will be handled by Department of Justice agents.

Prior to visiting the bungalow the raiding party surrounded a padlocked barn, with weapons trained on it as they heard a noise within. When no reply was received to commands to "come out" the door was forced, as machine gunners stood by their weapons. Out trotted a goat.

Man and Two Sons Seized.

Arrested at the bungalow was a man who said he was Sam Digirilamo, 48 years old, and his two sons, Philip, 18, and Alexander, 19. The two youths, their mother and four young children were there when the raiders arrived, the father driving up in a truck a few moments later. A revolver was taken from him.

The raid resulted from a recent series of hi-jacking on Illinois roads in which merchandise trucks were held up and their drivers compelled to flee. Trucks driven by the robbers were used also in burglaries of warehouses and stock rooms both on the East Side and in St. Louis.

The police theory attributes the robberies to an organized gang which made its headquarters at the warehouse.

Winner of Women's Bucksaw Contest

MRS. HENRY BERGER of Pocono Lake, Pa., who sawed through an eight-inch log in 23.5 seconds, breaking all women's records for this event, at the third annual woodchopping and sawing contest.

SEVERAL OF JURY IN RICHARDS CASE CALLED IN INQUIRY

Four Under Arrest; Seven Appear Before Grand Jury in Investigation of Bribery Charges.

Seven members of the jury which acquitted Paul A. Richards, lawyer, of the charge of kidnaping for ransom, appeared this afternoon in response to summonses issued for them by the grand jury, as witnesses in its inquiry into alleged jury-bribing in the second Richards trial, last May.

Four of the 12 Richards jurors were arrested Tuesday and Wednesday, and are under bonds of $5000 each. In the cases of three of the four, the entry made against their names by the police was "suspected of bribery." The fourth was booked merely, "Hold for Circuit Attorney."

The fourth juror arrested furnished bond yesterday afternoon, after having been held nearly 24 hours. All four have declared positively that they knew of no bribery or attempt at bribery in the Richards case.

Names of Jurors.

The 12 members of the Richards jury, with addresses revised to date, are:

Walter P. Gummersheimer, foreman, jewelry salesman, 3120 Iowa avenue.

Louis J. Fillo, commission merchant, 5094 Vernon avenue.

Robert Chaudet, secretary General Brake Service, 4354 Lindell boulevard.

Edward A. Reilly, salesman, 2631A Armand place.

Paul E. Archer, meat cutter, 6315 Virginia avenue.

Elmer J. Bussick, machinist, 857 Cowan street.

John L. Daly, confectioner, 3464A South Spring avenue.

Leo Estell, shoe cutter, 2015 Miami street.

Samuel Fixman, women's wear dealer, 1700 South Broadway.

Frank J. Ray, pottery, manufacturer, 4917 Quincy street.

Joseph F. Wettring, baker, 4341A Gibson avenue.

Fred Wohltmann, draftsman, 3748 Texas avenue.

Jury List Investigations.

The arrest of some jurors, and the summoning of others as witnesses, the discovery, last month, that petit jury lists had been left at a law office by Harry West, Negro courthouse messenger. One of the lawyers occupying the office where the lists were left was Verne R. C. Lacy, attorney for Richards in his trial. West was arrested, as was Miss Odessa Simpkins, stenographer in the law office. Both have refused to answer the grand jury's questions, and a hearing has been set for next Tuesday before Judge Becker of the St. Louis Court of Appeals, to determine whether they can be required to testify on penalty of jail sentences for contempt of court.

Richards, arrested after the release of the late Alexander Berg by kidnapers, was acquitted of the kidnaping charge at his second trial, the jury having disagreed in the first trial. A disbarment proceeding against him is to be argued before the State Supreme Court May 24.

HURT IN ELEVATOR SHAFT

Painter Suffers Fractured Pelvis in Fall.

William Oliver, a painter, 3950 Cottage avenue, suffered a fractured left arm and pelvis when he fell down an elevator shaft from the first floor to the basement of Lynn's Market, 800 North Sixth street, last night.

Oliver, 42 years old, had been painting in the store during the day and returned to obtain some linseed oil from the basement. He stepped into the shaft, thinking the elevator was at the first floor level. He was taken to City Hospital.

Bombings in Argentina.

By the Associated Press.

BUENOS AIRES, April 28.—Reports from La Plata, Argentina, today told of three bombings in connection with the first anniversary of the death of former President Jose Francisco Uriburu. Residences owned by Uriburu adherents were damaged but no one was injured.

MISSOURI WRITERS' PROGRAM

Session to Be Held in Connection With Journalism Week.

By the Associated Press.

ST. JOSEPH, Mo., April 28.—Miss Ella I. Heininger, president of the Missouri Writers' Guild, today announced the program for the spring meeting at Columbia, Mo., next Monday.

Speakers and their subjects will be Frederick Hazlitt Brennan of St. Louis, "The Short Story"; David Raffelock, Denver, Colo., "What May the New Writer Expect?"; Julius H. Klyman, St. Louis Post-Dispatch, "First Aid for the Feature"; John Phelps Fruitt, William Jewell College, Liberty, Mo., "Adventures in Verse Writing." Guests will be welcomed at a reception at Christian College Sunday night. Dean Frank L. Martin of the School of Journalism will give the address of welcome at 9 a. m. Monday, and the sessions will close with a dinner Monday night at Daniel Boone Tavern.

Top Style and Steady Steps

$8.50

You needn't forfeit good fashion just because you prefer a shoe that really fits your foot. You can be happy on the two counts that matter to discriminating women—comfort and style—wearing this good shoe!

It comes in black, brown or white kid; rajah lizard trim.

CANTILEVER SHOE CO.

321 N. 10th Street
Between Locust and Olive
Phone CH. 5617

SPORTSWEAR AT FELTMAN & CURME

Genuine Glove **PIGSKIN**

Certainly the cleverest Sport Shoes in town . . . smartly made of genuine Glove Pigskin, in a rich beige shade. Such a soft, pliable, porous leather that it actually breathes! Marvelously durable—comfortably cool. Youthful Kiltie-Tongue style. Real $6 values, at only $2.95!

$2.95

WIDTHS AAA TO C. SIZES TO 9

Other styles in Pigskin Sport Shoes. Natural and White.

SPECIAL PERFORATED OXFORDS
Pumps and Ties in beige, black and white.
$1.95

FELTMAN & CURME

703 OLIVE — 6th AT ST. CHARLES

BEER BENEATH DIGNITY, NOT TO BE SOLD AT NIAGARA FALLS

State Commission Controlling Reservation So Rules "for Decency and Propriety."

NIAGARA FALLS, N. Y., April 28.—Beer drinking is considered not in keeping with the "dignity of the fifth wonder of the world," and beer will not be sold on the Niagara Falls Reservation, the State Commission controlling the falls and the parks on the American side decided yesterday at Albany.

"It would be against the dignity of the fifth wonder of the world to have beer sold and consumed near the falls," said Judge Alphonso T. Clearwater, chairman. "For decency and propriety, I think it would be unbecoming for us to allow the sale of beer, and I am not a prohibitionist either."

The commission has jurisdiction over Prospect Point and the park stretching back from the brink and the Niagara River, Goat Island, Luna Island and the Three Sister Islands.

Before prohibition beer was not sold on the reservation. In those days a hotel at Niagara Falls became famous as a temperance house because it served no alcoholic beverages on its premises.

MISSOURI UTILITY MEN OPPOSE OPERATION OF SHOALS BY U. S.

Government operation of Muscle Shoals was opposed yesterday at the twenty-seventh annual business conference of the Missouri Association of Public Utilities, which will close today at Hotel Jefferson.

A. J. Martin, editor of the Bramer (Mo.) Bee, said some estimates indicated taxes would be raised as much as $2.50 a person to effect a saving of $1 a person in the Muscle Shoals area.

Take a tip

from the barber and use a straight, rigid blade that makes a clean sweep of stubble without a tug, struggle or skin smart. Which means, switch to the Gem and cozier shaving.

A gold plated, lifetime razor, with five double-edge blades, handsomely cased—for *one* dollar—from any dealer who knows his beans.

GEM MICROMATIC RAZOR and BLADES

Gem Singledge Blades fit *all* Gem Razors *new or old.*

Gem Doubledge Blades fit Gem Micromatic Razors *only.*

Lammerts Month-End Clean-Up Brings a Big SATURDAY in the 72nd Sales ANNIVERSARY

Saturday Will See Spirited Buying of Bedroom, Living-Room, Dining-Room Furniture and Floor-coverings, Lamps, Radios and Other Home Furnishings. Looks Like Prices Must Rise Soon, So the Wisdom of Purchasing Now Is Further Emphasized When

You Can Save Up to **50%** *From Current Low Price Levels*

Clean-Up of Bedroom Suites

Four only, regular $179.00 four-piece Louis XVI walnut Bedroom Suites. Distinguished for their crotch walnut panels and satinwood inlays. Consists of full size bed, dresser, chest and vanity. Now **$89.50**

Six only, regular $271.00 five-piece crotch mahogany veneer Bedroom Suites with genuine mahogany interiors. Consisting of twin beds, dresser, chest and vanity. Heppelwhite style. Now reduced to **$135.00**

One only, regular $225.00 four-piece Heppelwhite style Bedroom Suite, consisting of chest, 50-inch dresser, 50-inch vanity, and full size bed. Beautifully finished and unusually well made. Now reduced to **$149.50**

Two only, regular $335.00 four-piece Heppelwhite crotch mahogany inlaid with satinwood Bedroom Group. Genuine oak interiors. Delicately fashioned; but soundly constructed. Now reduced to **$197.50**

Two only, regular $450.00 solid mahogany Early Colonial style Bedroom Group of four pieces consisting of dresser, chest, bed, and vanity. Excellent construction and authentic Colonial finish. Now reduced to.... **$225.00**

One only, regular $550.00 five-piece Bedroom Group in maple and satinwood. Hand-decorated 18th Century English style exquisitely ornamented with hand paintings after the manner of Angelica Kaufman. Cameo hardware. Strictly handmade by one of America's foremost shops. Consists of twin beds, dresser, vanity, and chest. Now reduced to **$275.00**

One only, regular $985.00 Cooper Williams six-piece Bedroom Group of striking individuality. In satinwood hand decorated with Angelica Kaufman motifs. Consists of twin beds, dresser, dressing table, and two separate hanging mirrors. Now reduced to........ **$398.00**

One only, regular $1365.00 eight-piece Louis XV Reproduction Bedroom Group with hand-chased bronze hardware. In French walnut with borders of striped French walnut. This is one of the finest Suites in our entire stock. Now reduced to **$695.00**

Clean-Up of Two-Piece Living-Room Suites and Sofas

One only, regular $110.00 Chippendale Sofa made in our own shops, in old red Italian brocatelle. Now reduced to........ **$69.50**

One only, regular $139.00 Sofa, solid walnut carved Queen Anne legs. Loose down-filled seat cushions. Covered in English wool tapestry. Now reduced to........ **$98.00**

One only, regular $220.00 solid mahogany carved Chippendale Sofa with loose down-filled seat cushions and down-filled backs covered in a very fine small figured rust tapestry. Now reduced to **$110.00**

Regular $69.50 Sparton
1933 Eight-Tube Radio
Now **$29.95**

These Sets are highly efficient and come in beautiful walnut cabinets. A limited quantity at this special price. Floor samples of leading makes also reduced. We mention Atwater Kent, RCA, Victor, Stromberg-Carlson and others.

Clean-Up of Two-Piece Living-Room Suites and Sofas

One only, regular $220.00 hair-filled kidney shaped Sofa with loose down-filled seat cushion covered in old green damask. Now reduced to **$110.00**

One only, regular $285.00 Charles of London Sofa in unusually beautiful genuine imported linen. All hair filled, with loose down-filled cushions. Now reduced to........ **$125.00**

One only, regular $185.00 two-piece solid mahogany elaborately carved Living-Room Suite, Chippendale style in old blue wool damask. Trimmed with antique brass nails. Now reduced to **$139.00**

One only, regular $295.00 two-piece elaborately carved Living-Room Suite in solid mahogany. Hair-filled, covered in soft green mohair frieze. Now reduced to........ **$198.00**

Clean-Up of Dining-Room Suites

Three only, regular $165.00 nine-piece English Tudor Dining-Room Suites in beautiful figured walnut veneers. Rockford make. Now reduced to **$98.50**

One only, regular $245.00 ten-piece early English walnut Dining-Room Suite, white oak interiors with credence sideboard and court cupboard China cabinet. Now reduced to **$159.00**

One only, regular $265.00 nine-piece dusted walnut English style Dining-Room Suite. A very superior quality. White oak interiors. Refectory type pull-up table. Now reduced to **$179.00**

One only, regular $245.00 solid mahogany Sheraton style nine-piece Dining-Room Suite inlaid with a delicate tracery of satinwood. Now reduced to **$198.50**

One only, regular $365.00 ten-piece all mahogany Duncan-Phyfe Dining-Room Suite with ladder back chairs and pedestal table. Unusually good quality. Now reduced to...... **$198.00**

Two only, regular $330.00 nine-piece Jacobean style Dining-Room Suites. Ornamented with artistic carvings. 78-inch sideboard, large court cupboard China cabinet, and refectory type table. Now reduced to........ **$220.00**

One only, regular $565.00 Jacobean nine-piece Dining-Room Suite elaborately carved and beautifully inlaid with imported marqueterie panels. Now reduced to........ **$345.00**

One only, regular $575.00 authentic Queen Anne ten-piece Dining Room Suite with marqueterie inlays. Exquisitely made with lacquered doors on the China cabinet. Now reduced to **$375.00**

Superlative Dining-Room Pieces
Closed Out at
Savings Up to..... **25%**

For quick clearance we offer a select line of famous English Reproductions made by Baker of Milling Road, Allegon, Michigan. Included are sideboards, tables, chairs, china cabinets and servers at savings up to 25%.

LAMMERTS
911-919 WASHINGTON AVE • ESTABLISHED IN 1861
FURNITURE • RUGS • DRAPERIES

Clean-Up of Rugs

Seven Only, regular $98.50 Worsted Wilton Rugs, 9x12 size, now reduced to........ **$59.00**

Three Only, regular $105.00 American Orientals, 8.3x10.6 size, now reduced to........ **$69.50**

Two Only, regular $177.50 Worsted Wilton Rugs, 11.3x15 size, now reduced to........ **$117.50**

One Only, regular $89.50 American Oriental, 9x12 size, now reduced to........ **$55.00**

Two Only, regular $142.50 Worsted Wiltons, 9x15 size, now reduced to...... **$95.00**

Thirteen Only, regular $75.00 Wilton Rugs, 9x12 size, now reduced to........ **$43.50**

One Only, regular $142.50 Worsted Wilton Rugs, 11.3x12 size, now reduced to **$95.00**

Four Only, regular $42.50 Axminster Rugs, 9x12 size, now reduced to........ **$29.75**

281 Yards, regular $1.50 quality Inlaid Linoleum, now per yard........ **$1.09**

368 Yards, regular $2.90 quality, 27-inch wide Plain Carpet in four colors. Now per yard........ **$1.95**

Clean-Up of Chairs and Secretaries

Just fifty, Pull-Up Chairs in eighteen different styles in a wide choice of covers such as tapestries and damasks. Included are solid walnut Chairs and large Occasional Chairs. Some of these originally priced at $18.75. This is the most drastic action we have taken in a long time to clear our floors. While they last, take your pick at **$9.95**

Just eighteen, large Lounge Chairs regularly priced at $29.75. In various covers of excellent quality. Some have attached pillow backs. Others have plain button backs. But each Chair is worth a great deal more than this special low clearance price of **$18.95**

Just four, large Governor Winthrop Secretaries with four-drawer base. Rockford made by the largest manufacturer of Quality Secretaries. Formerly priced at $59.50. While they last, **$24.85**

Clean-Up of Bedspreads

Three only, two twin and one full size, Bedspreads in glazed chintz, voile, or cretonne. Values up to $6.95. Your choice........ **$1.95**

Sixteen only, glazed chintz, rayon, and voile Bedspreads. Twin size only. Values up to $11.95. Now, your choice........ **$2.95**

Seven only, glazed chintz and jaspe silk Bedspreads in twin and full size. Values up to $15.95 Now, your choice **$4.95**

Lack of space prohibits our listing hundreds of equally desirable items that are priced special for this event.

Clearance of Lamp Shades
Values Up to $5.00
Take Your Choice at... **$1.00**

Included in this Clean-Up are parchment Shades for bridge, table and floor lamps in a wide selection of shapes, sizes and colors. These Shades will be in great demand, so that if you want to take advantage of this offering do not delay.

GALLA... 50c WEEK
GOING...
Entire Stock of ...
New York Factory...
Bought Out at ...
Offered to You at...
All this season'...
merchandise in...
and Oxford gra...
ment has bee...
served. Your ...
the house at thi...
they last.
A Sacrifice Price...
Offered. All Size...
COME O...
MANU...
6th and O...

...felock, Denver, Colo., "Wh... the New Writer Expect... ...us H. Klyman, St. Lou... ...-Dispatch, "First Aid for t... ...ture"; John Phelps Fruitt, W... ...Jewell College, Liberty, M... ...ventures in Verse Writing... ...sts will be welcomed at a ... ...ion at Christian College Su... night. Dean Frank L. Marti... ...he School of Journalism wi... the address of welcome at ... Monday, and the sessions wi... ...e with a dinner Monday nigh... Daniel Boone Tavern.

...eady Steps

...u needn't forfeit good ...hion just because you pre... a shoe that really fits ...r foot. You can be ...ppy on the two counts ...at matter to discriminat... women—comfort and ...le—wearing this good ...el

It comes in black, brown or white kid; rajah lizard trim.

...SHOE CO.
Phone CH. 5617

...a Big
...ales
...ERSARY
...ure and Floor-
...ise Soon,

...of Rugs
...0 Worsted Wilton Rugs, ... $59.00
...00 American Orientals, ... $69.50
...0 Worsted Wilton Rugs, ... $117.50
... American Oriental, 9x12 ... $55.00
... Worsted ...duced to ... $95.00
...5.00 Wilton ...ced to ... $43.50
... Worsted ...ow reduced to $95.00
... Axminster ...ced to ... $29.75
...uality Inlaid ... $1.09
...uality, 27-inch wide Plain ... $1.95

... Chairs and ...taries
...rs in eighteen different ... covers such as tapestries ...re solid walnut Chairs and ... Some of these originally ...he most drastic action we ...me to clear our floors. ...r ... $9.95
...ge Chairs regularly priced ...vers of excellent quality. ... backs. Others have plain ...hair is worth a great deal ... $18.95
...Winthrop Secretaries with ...rd made by the largest ... Secretaries. ...While they last, $24.85

...Bedspreads
... one full size, Bedspreads ... cretonne. ... choice ... $1.95
...tz, rayon, and voile Bed... Values up to ...e ... $2.95
... and jaspe silk Bedspreads ...lues up to $15.95 $4.95

...its our listing hundreds ...items that are priced

... Lamp Shades ...p to $5.00 ... $1.00
...p are parchment Shades for ...mps in a wide selection of ...These Shades will be in great ...ant to take advantage of this

GALLANT'S—810 Washington Est. 40 Years
50c WEEK
Precision Glasses Guaranteed Gold-Filled Engraved Rimless Mountings. $6 Value $2.85
Dr. W. J. Bender, optometrist. Examination and glasses for one reasonable charge.

TWO EMBEZZLEMENT CHARGES AGAINST KENNETT SHERIFF

Alleged to Be Short in His Accounts as Township Tax Collector.

KENNETT, Mo., April 28.—Two embezzlement charges were filed here yesterday against Sheriff Albert Lane, alleging shortages of $3943 and $3326 respectively in his accounts while he was a township tax collector.

Arrested by Coroner T. J. Rigdon, the Sheriff gave bond for appearance in the ...ly term of Circuit Court. Lane s... he would not resign but wou... attempt to repay any proved sh...age.

He is sched...d for trial at Jackson, Mo., n... Wednesday, when the State w... attempt to collect on his bond posted as Collector, in connection with a shortage of $3353 allegedly due on a settlement made in April, 1931.

Sheriff Lane recently captured two bank robbers and has $800 reward coming for the job.

IMPORTANT NOTICE

Commodity Prices Are Advancing! The cost of woolens avanced 50% in the last week. Yet in spite of this fact—in this Cose-Out SALE of GOLDE CLOTHES—the prices are Reduced 50% the lo...est in history. You'll Never Buy Quality Clothes at this Price Again!!

Final Close-Out

GOING OUT OF BUSINESS FOREVER

Entire Stock of St. Louis Stores and New York Factory of GOLDE CLOTHES Bought Out at a Sacrifice and Now Offered to You at This Ridiculous Price

Any Suit in the House $11.80

All this season's finest and newest merchandise including blues, browns and Oxford grays. Not a single garment has been withdrawn or reserved. Your unrestricted choice of the house at this one price as long as they last.

Final Clean-up TOPCOATS Out They Go $7.50

A Sacrifice Price Reduction on All Golde Topcoats. The Greatest Bargain Ever Offered. All Sizes, but a particularly Large Selection in Sizes 36, 37 and 38

COME ON THE RUN—OUR DAYS ARE NUMBERED

MANUFACTURER'S OUTLET STORES INC.

6th and OLIVE STS. In East St. Louis 136 COLLINSVILLE AVE. **Open Every Night Till 9 O'Clock**

STEEL HELMETER TURNS FORCES OVER TO HITLER

Labor Minister, Resigning Leadership of Veterans Organization, Also Says He Has Become Nazi.

By the Associated Press.

BERLIN, April 28.—Announcemen has been made by Labor Minister Franz Seldte that he has turned over command of the Steel Helmets, a war veterans' organization, to Chancellor Hitler. Hitler already commands the storm troopers of the National Socialists, numbering 800,000.

The question is raised whether Seldte can deliver all or the greater part of his 1,500,000 followers to Hitler.

There is a possibility that veterans who fail to follow Seldte will be dissolved. Their leader said he would "liberate those comrades who could not follow."

Seldte announced also that he was leaving the Nationalist party and becoming a National Socialist. This is expected to assure him his place in the Cabinet if the predicted shake-up develops.

Secret Police Organized.

The organization of a secret police force in Prussia also is announced. Its functions are to be similar to those of the secret police in Soviet Russia. It will be directed, however, against bolshevism and other subversive forces

One of its functions, an announcement said, would be to act as "press police." The secret police are expected to discover any possible references in newspapers "dangerous to the state" and arrest the persons responsible.

It is believed they will have the right to search mails and tap telephones.

The secrecy of the mails and the telephone was abolished by an emergency decree setting aside constitutional rights on Feb. 28, following the mysterious Reichstag building fire.

Other states of the Reich are expected to organize similar secret organizations. The Prussian force will be under the direction of Capt. Hermann Goering, German Cabinet Minister and Premier of Prussia.

In turning the war veterans' organization over to Hitler, who was a Corporal in the army, Seldte said, "Opponents are impossible at present, as are also-rans."

He said Hitler was "leader of the German future."

It is reported that President von Hindenburg, honorary president of the veterans' group, approved the merger.

Blow to Hohenzollerns.

The movement for restoration of the Hohenzollerns to the throne, which found its chief support in the Steel Helmet organization, is expected to receive a serious setback as a result of the consolidation. It is known that Hitler regards the movement as inadvisable for some time at least and it has been a point of sharp dissension between the National Socialists and Nationalists, who advocate it.

Negotiations to combine the National Socialists and Steel Helmeters have been under way for some time. They began after the National Socialists locked up 1200 Steel Helmeters in Brunswick, charging the latter with inciting a counter-revolution. The Steel Helmet leaders replied that the National Socialists merely "lost their nerve" because the Steel Helmet was enrolling disbanded Reichsbanner members.

Since the Republican uniformed political organizations have been disbanded, the Steel Helmet and storm troops were the only militant organizations of that type left in the country.

New Church Constitution.

Hermann Kapler, president of the German Evangelical Church Commission announced that Chancellor Hitler, who said was deeply interested in the unification of the Evangelical Church, had told him the church's treaty rights would be fully respected.

He made this statement at a meeting of the commission. The Commissioners agreed on the necessity of drafting a new church constitution in accordance with the new German spirit.

It is understood that Kapler's purpose is to bring the church into more intimate connection with daily life without making it subservient to political leadership.

Because it breaks the "monopoly of American and British oil firms," Germany is interested in continuing the German-Russian Petroleum company, a Commissioner who has been placed in charge of the enterprise said today.

NAVY, ARMY CHIEFS DISAGREE ON REDUCTION OF FLIGHT PAY

WASHINGTON, April 28. — Approval of President Roosevelt's request for authority to reduce flight pay in the navy was given to the House Naval Committee by Rear Admiral F. B. Upham, chief of the Bureau of Navigation, yesterday.

Simultaneously it was disclosed Major-General B. D. Foulois, chief of the Army Air Corps, opposed the same plan for the army in recent testimony before the House Military Committee.

The military group was reported also to have received yesterday from Alvin Brown, assistant to Director Lewis Douglas of the Budget, testimony that a limitation on the proposed grant of authority regarding freight pay and furloughing army officers probably would be acceptable.

Meanwhile, the army and navy economy program was received by the Appropriations Committee in its study of the independent offices supply bill.

Chairman McSwain of the Military Committee said Foulois had contended flight pay should be continued, if not at the present rate of 50 per cent of base pay, at some other rate fixed by law.

Spring Suits! $7.50 $10—$12.50
New All-Wool 2 PANTS SUITS $12.50
Gladstone Cases, 24-In. Cowhide $5.50
DUNN'S 60 Years at 912-914-916 Franklin Ave.

UNIVERSAL CO. SPECIALS
50c Gillette Type Blue Blades

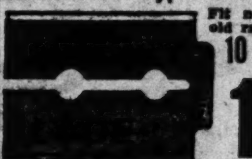

Fit new and old razors. 10 Blades 15c
$2.50 Short Wave ADAPTER Police Calls 69c
$20 MIDGET RADIO Complete with Tubes $7.95
National League Baseball

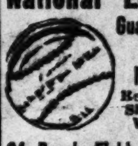

Guaranteed 18 Innings Regulation Size and Weight 49c
$4 Reach Fielder's Glove.... $1.59
$4.50 Catcher's Glove........ $1.98
$4 PRO. 1933 GOLF BALLS —Extra tough cover. Para wound. Dozen $1.84
OPEN EVENINGS TILL 9
UNIVERSAL CO 1014 OLIVE

SCRUGGS VANDERVOORT BARNEY
The Quality Store of St. Louis
Don't Delay Clothes Protection

Reefer's No-Moth
Has been $2 for last 14 years............ $1
Contains 100% full strength pure natural Cedar Oils—it kills Moths. LASTS ONE WHOLE YEAR—gives 12 months' protection!
Please send me at once:
....NO-MOTH, $1 ea.
....REFILLS, 85c ea.
Name ....
Address ....
Charge........ C. O. D........
Housewares—Downstairs.

A NEW ROB EDEN ROMANCE
MEN at her FEET
The story of a girl who wanted six months of dancing before she took up domesticity.
Starts Next Monday in the Daily Magazine of the POST-DISPATCH

NANCEE HAT SHOP
1 Shop Downtown at 609 LOCUST
TOMORROW (SATURDAY) 8:30 to 12 Noon
1500 Nancee SPRING HATS
$1
All New, Smart Styles

You'll Be Amazed at the Smartness and Quality of These Hats
AT ALL NANCEE HAT SHOPS

The Post-Dispatch offers readers a far larger number of rooms for rent than are listed in all the other St. Louis newspapers combined. It is the recognized renting medium in St. Louis.

NEWSPAPER PUBLISHERS END CONVENTION, RENAME OFFICERS

Five Directors Whose Terms Expired This Year Also Are Re-elected.

By the Associated Press.

NEW YORK, April 28.—The forty-seventh annual convention of the American Newspaper Publishers' Association closed yesterday after the re-election of officers and the re-election of five directors whose terms expired this year.

The officers re-elected were: Howard Davis, New York Herald-Tribune, president; George Rogers, Cleveland Plain Dealer, vice-president; E. H. Harris, Richmond (Ind.) Paladium-Item, secretary; Walter M. Dear, Jersey City (N. J.) Journal, treasurer.

Directors re-elected were: J. D. Barnum, Syracuse (N. Y.) Post-Standard; Hilton U. Brown, Indianapolis News; F. J. Burd, Vancouver (B. C.) Daily Province; W. E. MacFarlane, Chicago Tribune; and Charles H. Taylor, Boston Globe.

The other members of the directorate are: E. H. Butler, Buffalo (N. Y.) Evening News; Harry Chandler, Los Angeles Times; John S. Parks, Fort Smith (Ark.) Times-Record; Charles A. Webb, Asheville (N. C.) Citizen-Times; and S. R. Winch, Portland (Ore.) Journal.

BALANCED U. S. BUDGET PROMISED BY DOUGLAS

Federal Director Says Nothing Is More Unfair Than Uncontrolled Inflation.

By the Associated Press.

NEW YORK, April 28.—Lewis W. Douglas, Federal budget director, pledged in an address last night that the national budget would be balanced, that the Government's credit would remain unimpaired, and that uncontrolled inflation would be protected.

He spoke before a dinner of the Bureau of Advertising of the American Newspaper Publishers' Association. He called on the country to "have faith in the Government" on the ground that it has demonstrated complete control over its fiscal affairs.

Douglas asserted that newspapers have the power to dispel fear and called upon them to exercise it.

"It is important that you and I have faith in the future," he said, "because any recovery depends upon faith. There will be no recovery if we all have a fear of looking forward. Nothing is more conducive to defeat than fear.

"This task of balancing the budget is in process of accomplishment. I am sorry I can't say that it has been accomplished, but I can say that it will be accomplished, and when I say that I mean it.

"There are many ways in which this balancing of Federal expenditures and receipts can be expressed, such as employment and happy and contented homes.

"There could be nothing more unfair to the people as a whole, to the war veterans, to holders of insurance policies and all others than budgetary or uncontrolled inflation. And for tha treason the credit of your Government and my Government must be kept unimpaired."

Other speakers included Mrs. Amelia Earhart Putnam and Charles F. Kettering, vice-president and research director of General Motors.

SIXTH INFANTRY UNIT TO LEAVE MONDAY FOR FAIR AT CHICAGO

Final Drill and Inspection of 400 Picked Men Will Be Held Tomorrow.

A final drill and inspection of 400 picked men of the Sixth Infantry who will participate in the Chicago World's Fair will be held at Jefferson Barracks tomorrow morning at 9 o'clocck.

The battalion, consisting of two war strength companies, will leave for Chicago Monday and will remain there until October. It will be commanded by Maj. Thomas R. McCarron, and will comprise all but 200 of the troops at the Fair.

Special maneuvers in steel helmets and with bayonets will be included in the final drill. The exercises will last about two hours and will be reviewed by Col. Walter Krueger, commandant at the barracks.

PER CAPITA RELIEF COST HERE UNDER 9 BIG CITIES

44 Cents Compared With $2 in Boston and 53 Cents in Baltimore.

Per capita relief expenditures in St. Louis during February were less than those reported by nine other metropolitan cities, E. G. Steger, director of the Citizens' Committee on Relief and Employment said today.

The expenditure here was 44 cents compared with $2 in Boston and 53 cents in Baltimore. St. Louis also ranked lowest in the average cost of material relief per family, spending $17.25. Boston was highest with $35.80 and Cleveland was next to St. Louis with $17.51.

In total expenditures for the month St. Louis ranked ninth with $426,689. Baltimore was the lowest, spending $432,072.

$1,226,000 R. F. C. LOAN TO RECEIVERS OF WABASH

WASHINGTON, April 28.—The Reconstruction Finance Corporation announced yesterday it had authorized $12,226,000 of loans previously approved by the Interstate Commerce Commission to the New York Central Railroad, the Illinois Central Railroad, receivers for the Wabash Railway and for the Baltimore & Ohio Railroad.

The New York Central loan is $7,000,000, to be used to pay a like amount of Boston & Albany four per cent improvement bonds due May 1; the Illinois Central $2,500,000 to meet interest and equipment trust maturities due May 1; the receivers for the Wabash $1,226,000 to pay interest on prior lien bonds due May 1, and the Baltimore & Ohio, $1,500,000 to pay the principal of equipment trust obligations due May 1.

DRASTIC REDUCTIONS
SPRING CLEAN-UP SALE OF ELECTRIC FIXTURES AND APPLIANCES
Beautiful Electric Clock 1-Year Guarantee Assorted Colors
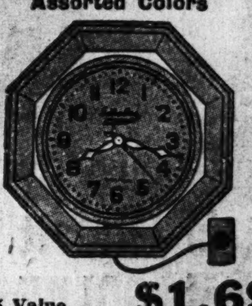
$2.95 Value....... $1.69
FREE With every $6.00 purchase a Vidrio Thermometer or Combination Electric Cigar Lighter and Ash Tray.
EXTRA SPECIAL
Paragon ball-bearing self-spring adjusting lawn mower, 14-inch. $7.50 value.

With grass catcher attached. Complete with 50 feet of non-kinkable garden hose and nozzle for $6.49
DINING-ROOM OR LIVING-ROOM FIXTURE

Wrought iron polychrome finish. Regular $12 value. $2.98
Brackets to Match These Fixtures 79c
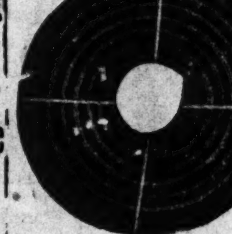
50 ft. non-kinkable moulded guaranteed Garden Hose $3.50 Value $1.98
25 ft. same as above 98c
Samples of high-grade cast reels. $2.00 value....... 75c
Split bamboo rods. $2.50 value. $1.25
Steel rods, $1.25 value.................. 64c
We have a complete line of commercial units for stores.
Bedroom or Sunroom Fixture
Ivory and polychrome as illustrated, without switch.......... 50c
Same fixture as above with switch 98c
Kitchen Unit switch and iron cord plug 90c
Same Fixture as Above Without Switch 65c
FIELDERS' GLOVES 98c Oil Treated $1.50 Values
Duplex Receptacle 20c Value 10c
PLATES, 10c value........ 3c
Toggle Switches; best grade; 20c value...... 10c
Toggle Plates, 10c value.... 3c
No. 14 House Wire, 100 feet 45c
2-Wire No. 14 B. X. Cable, 5c value 2½c
We Carry a Large Line of Fishing Tackle; Also Plumbing. See Our Line of Radios ... Never Before Such Values —Home Owners and Builders—Buy Now!
Sigoloff Bros. Elec. Fix. & Hdw. Co., have been in business for 40 years and stand behind everything we sell. We sell strictly as advertised, we have no bait sales. We will meet any and all prices. We will not knowingly be undersold.
SIGOLOFF BROS. ELECTRIC FIXTURE CO.
2 Stores 711 N. 6th St. 1134 Franklin Ave.
CEntral 6212 GArfield 6854

Come to Huette's for WHITE
Take Advantage of This NEW LOW PRICE

White Kid, One Eyelet Tie, stitched in white silk.
T-Strap of Perforated Pigskin, in White and Blue.
Perforated Pig. Three Eyelet Tie in White or Beige.
Sport Oxford in two-tone effect. Brown and Beige—Black and White—Brown and White.
$2.95
6118 Easton
*710 Olive
*Men's exclusively
Huette's WONDERFUL SHOES
714 Washington
420 N. 6th
4 STORES

STOUT WOMEN
2.74
that's all you have to pay for these regular $5.95 new
SILK Frocks Saturday

Fashion's new Prints and washable Silks in high shades with alluring new details. A smart galaxy of all-occasion styles.
Sizes 20½ to 30½ and 38 to 56
Saturday Morning
10:00 TO 12:00 SPECIAL
SPRING COATS
Formerly to $19.85 .... 4.94
Smart styles for street and sport wear. Broken sizes 38 to 56. All sales final.
Lane Bryant Basement
SIXTH and LOCUST

Martha Carr's Opinions on Personal Problems
in the Post-Dispatch Daily Magazine

NUGENTS BANKRUPT SALE
Hurry! Hurry! Just 11 More Days to Share in These Sensational Furniture and Floorcovering Values!
SUITES SACRIFICED!
LIVING ROOM, BEDROOM, DINING ROOM
One group of Living-Room Suites, 3-pc. Bedroom Suites and 8-pc. Dining-Room Suites Going at $49 Values to $100
One group of Living-Room Suites, 3 and 4 pc. Bedroom, and 8 and 9 pc. Dining Room Suites, sacrificed at $55 Values to $119
Another group of Living Room, 4-pc. Bedroom, and 8 and 9 pc. Dining Suites, at the give-away price of $69 Values to $150
Many Other Suite Values Just as Sensational!
Furniture and Floorcoverings On Credit Same as Usual
Radios Floor Samples & Demonstrators UP TO 75% Off
Faultless Washers ALL AT 20% Off
FREE Delivery on Furniture and Floorcoverings in Greater St. Louis.
RUGS AND FLOORCOVERINGS
9x12 Wool-Face Rugs Just 2 patterns. Regular $17.50 values. Only... $9.95
9x12 Axminster Rugs Heavy quality, all perfect. $30 values...... $17.88
9x12 Color-Thru Domestic Orientals Exact reproductions of originals. $40 and $50 values..... $29.00
Felt-Base Linoleum Full rolls. Heavy quality. Lacquered. 45c quality. Sq. yd... 29c
Inlaid Linoleum Large pieces. Latest patterns. Regular $1.50 grade. Sq. yd. 98c
Rubber Stair Mats Rubberized — size 9x18 inch. Regular 15c value. 12 for $1.00
Worsted Wiltons & Domestic Orientals Finest quality. 9x12 size. $54.50 values....... $33.00
9x12 Gulistan Rugs All perfect. No discontinued patterns. Nationally advertised at $100....... $79.95
9x12 Washed Color-Thru Wiltons Latest development in rug design. Made to sell at $89.50 $59.00
Values Without Parallel!
Porc. Gas Ranges Values to $39.50. $24.75
$25 Kit'n Cabinets Choice of Colors.. $12.88
$1.95 Kitchen Chairs Golden Oak—Ladder-Back.. 98c
Wal. Dining Tables Values to $60 ... $14.95
Occasional Tables Reg. $6.95 Values... $3.95
$8.75 Pull-Up Chairs Choice of Covers $4.88
To Our Illinois Friends: No Sales Tax in Missouri—Another Saving!
NUGENTS
Never Before Such Savings!
$3.50 Solid Walnut End Tables......... $1.48
$2.95 Coffee and Lamp Tables $1.00
Vacuum Cleaners Fac' Rebuilts. Orig. to $49.50 $9.95
$6.50 Simmons Beds Walnut finish $3.90
Inner-Spring Mattress Reg. $15 value...... $7.39
$9.75 Children's Cribs Drop-side style $5.95
OPEN EVENINGS TILL 9—Plenty of Parking Space

11 Days More

Then—After 60 Years In Business

NUGENTS Will Close.

Everything at Give-Away Prices! Entire Bankrupt Stock Must Be Sold! Every Item in the Store Still Further Reduced!!

We Must Sell These 1000 Girls'

$1 WASH FROCKS

Scores of attractive styles in popular short-sleeve models. All tubfast materials in desirable colors. Exceptionally well made, with large size hems and cut true to measure. Sizes 7 to 14 years.

49c

All Regulation Togs, now ½ OFF
All Girls' Gym Togs, now ½ OFF

Girls' 44c School Frocks
Taken from higher priced groups! Tubfast broadcloths. Sizes up to 16 years **29c**

Misses' $1 to $1.89 Sweaters
Lightweight wool in a good size assortment up to 16 years. Light & dark colors **50c**

Girls' $2.69 Sheer Frocks
Puff sleeve models and sleeveless styles with dainty hand touches. Sizes 7 to 16 years.... **$1.49**

Girls' $1.89 Tuckin Skirts
Lightweight wool skirts in wanted colors. Cut full. Sizes in group up to 16 years **95c**

Nugents—Second Floor

HUDSON SEAL COATS

Formerly Priced $195.00—now .....

Hudson Seal, self trimmed ....
Hudson Seal, Fitch Collar & Cuffs
Hudson Seal, Krimmer trimmed ..
Hudson Seal, Summer Ermine Trim

$75

Nugents—Second Floor

$1.29 Silk Lingerie

Sizes 34 to 44!

Pure silk underthings at a ridiculously low price! Slips ... Chemise ... Dance Sets in the group.

88c

$1 Pure Silk

SLIPS

79c

California Top Slips. Straight Top Slips. Sizes 40 to 44 only.

69c Cotton Print

PAJAMAS

49c

New, colorful cotton prints in new, bright patterns. Sizes 15 to 17 in the group.

Nugents, Street Floor, North

All Silks SACRIFICED!

Actual 98c to $1.29 Silks

40-In. All-Silk Krinkle Crepe....
40-In. Washable Flat Crepe.....
40-In. Heavy Ruff Crepe........
40-In. Black & White Crepe.....
40-In. Georgette Crepe.........
40-In. Washable Print Rayons...
40-In. White & Pink Satin......

49c yd.

Actual $1.29 to $1.98 Silks

$1.98 Marillyn Satins..........
$1.69 Marillyn Crepes..........
$1.29 Summer Printed Crepes...
$1.29 Printed Chiffons.........
$1.98 Imported Swiss Taffeta...
$1.29 Black Flat Crepe.........

69c yd.

Nugents—Street Floor, South

Store Hours
9 A.M. to 9 P.M.

2000 MEN'S SHIRTS MUST BE SOLD!

47c

79c to $1 Value

What a variety! All new, fresh merchandise, not soiled or mussed, but it must be disposed of, hence the sensationally low price! All long fold, Cellophane wrapped Shirts in all sizes 14 to 17. Pastel shades of tan, green and blue, plenty of all whites included. Scores and scores of neat stripes and patterns. Seven button fronts!

Men's 2-Pc. Pajamas......49c
Men's Shirts and Shorts..10c
Men's Union Suits 39c
Men's Athletic U'Suits....39c
Boys' Lined Knickers....39c
Men's 59c Fleeced Shirts.15c
Men's 29c Shirts & Shorts, 15c
Men's $8.00 Wool Suits, $4.95
Boys' 50c Play Suits......39c
Men's $10 Wool Suits....$5.95

NUGENTS BARGAIN BASEMENT

BARGAIN BASEMENT!

Sensational Sacrifice Women's

$2.99 and $3.99 SPRING

DRESSES

Only once in a lifetime comes an opportunity like this! Can you ever remember when you paid so little for a brand-new Spring Dress? Why, it is unbelievable, the cost of materials and trimmings amounts to more than this sale price!

- Silk Prints
- New Rayons
- Washable Silks
- New Polka Dots
- New Blues
- Grays ... Nile
- Navy & Blacks
- White & Flesh
- Street Dresses
- Sunday Nites
- Sports Dresses

$1.99

SIZES
MISSES' 14 TO 20
WOMEN'S 36 TO 40
STOUTS' 42 TO 46

BASEMENT

New $7.77 to $10 Spring

COATS AND SUITS $5

COATS of wool crepes in plain models and swagger styles. Blues, tans, grays, navy blues, blacks. Misses' 14 to 20 ... Women's 36 to 42 ... Women's 42 to 46. SUITS ... of wool crepes in swagger styles consisting of full length coat and skirt to match.

DRESSES

$3.99 and $4.99 Values!

- Silk Crepes
- Silk Prints
- Washable Silks
- Street Frocks
- Sunday Nites
- Sports Frocks
- New Blues
- Rose ... Beige
- White ... Flesh
- Nile and Peach

$2.99

SIZES
Misses' 14 to 20
Women's 36 to 42
Stouts' 44 to 52

All Women's $3 $4 $5 & $6 SHOES MUST BE SOLD!!

All high-grade Shoes taken from our own higher-priced stocks and reduced to a new low price to assure immediate disposal! You'll find hundreds and hundreds of styles in patent leathers, satins and combinations. Your choice of Pumps, Ties, Straps, Cut-Outs, Sandals, Sports Oxfords, Dress Oxfords, School Oxfords and many others.

$1.55

Sizes 2½ to 9 Various Widths

BASEMENT

Entire Upstairs Misses' and Child's Shoe Stock

Actual $1.29 to $1.69 Values!

89c

What a selection! Hundreds of pairs of desirable shoes at a price that doesn't cover the cost of making. High shoes or oxfords in tan, black, gunmetal and patent leathers. Sizes 8½ to 2.

All Misses' and Children's

"Vitality" Shoes

ACTUAL $2.50 to $4.00 Values!

$1.29

Scores of styles in oxfords and high Shoes. Desirable leathers and materials. 8½ to 2.

Child's 77c to 94c House Slippers
Also misses' kid leathers and felt uppers with leather padded soles. Sizes up to 2 .... **39c**

Women's Galoshes and Rubbers
This price is 50c less than if you were to pay wholesale for them! Large assortment of styles. Pair.......... **19c**

Boys' and Men's Work Shoes
Actual $2.39 and $2.97 values! Plain toe or moccasin styles. Broken sizes. Special........ **$1.49**

Women's $3.50 Mules
Green, red or black kid or satin Mules with back strap. Sizes 4 to 8........ **$1.00**

SUMMER STRAWS

All Styles and Colors

You can't be without a new Spring Hat, if you're to look your best! And why should you be, when they're as smart as these and priced at only

69c

Nugents—Bargain Basement

Girls' Spring

COATS

At Two Sensationally Low Prices!

$2.95

Dress and sports styles for girls and juniors. Just the thing for Spring wear. Any color you can think of included. Sizes 7 to 14 years.

$3.95

Novelty Coats in a wide range of attractive styles. Limited quantity! Sizes 7 to 14 years for girls and juniors included.

Nugents—Bargain Basement

ALL MEN'S NEW $15 SPRING SUITS AND TOPCOATS

$9.55

More than 500 Suits and Topcoats that must be disposed of regardless of former selling prices! 1000 all-wool Worsted Suits at savings that range up to 50%. Single and double breasted models in Tans, Grays, Browns, Blues, Oxfords, Twists, Serges, Cheviots, Flannels and Fancy weaves. All expertly tailored. Sizes 34 to 46.

NUGENTS BARGAIN BASEMENT

A Small Charge For Alterations!

CONFUSION IN QUEZON FORCES OVER PHILIPPINE FREEDOM BILL

Followers Disturbed by Political Leaders' Reported Acceptance of Act.

By the Associated Press.

MANILA, April 28.—Reports from Washington that Manuel Quezon, Philippine political leader, was ready to accept the independence act threw confusion into legislative followers who have been campaigning for rejection of the act.

Gen. Emilio Aguinaldo, leader of the Filipino insurrection, announced postponement of his projected trip to the American capital. Aguinaldo said he would continue his opposition. He expressed the opinion it would be a mistake to accept independence without official assurance the act would be amended "to meet the wishes of the Filipino people."

ACID THROWN IN STRIKE CLASH

Policeman and Truck Driver Burned in New York Fight.

Special to the Post-Dispatch.

NEW YORK, April 28.—Striking needleworkers yesterday seized two trucks, threw acid at the faces of the drivers and destroyed two shipments of shirts.

Patrolman Edward Sarter, arresting the group that captured one truck, was severely burned by acid thrown in his face, but held his prisoners, who were booked on charges of felonious assault. Lester Benner, driver of the other truck, belonging to a shirt company in Sunbury, Pa., was treated for burns and a head injury at a downtown hospital.

Will Be Returned to Missouri.

LITTLE ROCK, Ark., April 27.—Gov. Futrell has honored a Missouri requisition for the return of W. L. Wellborn from Bald Knob, Ark., to Camden County, Mo., on a charge of burglary and grand larceny in connection with the theft of $375 in merchandise from a store last month.

Car to Be Used in Flight to Stratosphere

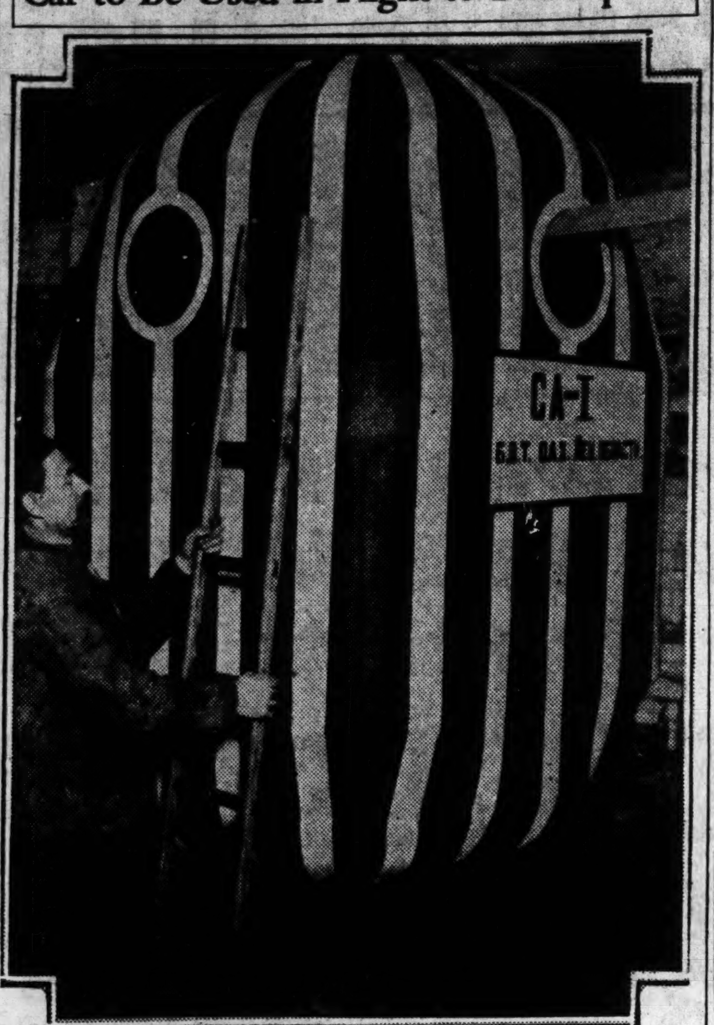

STEEL gondola, hermetically sealed, which will be attached to a balloon in which Soviet scientists expect to make meteorological investigation of the upper air in July. A balloon was especially built for this purpose under the supervision of the Air-Technical Bureau of the Leningrad Society for Air and Chemical Defense.

SLIGHT DROP IN CATHOLIC PROPAGATION OF FAITH FUND

Pope Told 1932 Total of $3,100,000 Was Only $50,000 Under That for 1931.

By the Associated Press.

VATICAN CITY, April 28. — World contributions to the fund for the propagation of the faith declined only slightly in 1932, as compared with 1931, despite the depression, Cardinal Fumasoni-Biondi, prefect of the congregation told Pope Pius yesterday.

A decline of about 20 per cent was registered in the United States, where $1,100,000 was contributed in 1931, but the reduction was made up elsewhere. The world total last year was only $50,000 under 1931 figures which aggregated, $3,150,000.

WOMAN ENDS LIFE WITH POISON AFTER BEING ILL FOR A YEAR

Mrs. Anna Neary Succumbs; Found Unconscious in Basement of Home.

Mrs. Anna Neary, 63-year-old widow, died at City Hospital at noon yesterday three hours after being found unconscious in the basement of her home, 3811 Page boulevard. Physicians said she had taken poison.

A son, Patrick Neary, who found his mother lying in the basement with a glass that smelled of poison near at hand, said she had been in ill health a year.

NORGE $99.50
Terms as Low as $1.00 Per Wk.
Open Evenings and Sundays
Riv. 5585 — BIGALTE ELECTRIC — 4545 Gravois
South Side Headquarters for Norge Rollator Refrigerators
"SERVICE THAT COUNTS"

Getting workers, finding a job, renting, buying, selling, exchanging—all of these things are being accomplished quickly by means of the Post-Dispatch Classified Columns.

THRIFTY
DEEP CUT-PRICE DRUGS

707 Washington Av.
515 Olive Street
2709 N. 14th St.

FRIDAY, SATURDAY SUNDAY AND MONDAY

THRIFTY OFFERS YOU THESE VALUES. CAN YOU GET THESE PRICES ELSEWHERE?

1.00 Pepsodent Anti . . . 56c
75c Psyllium Seed 1-Lb. Imported Limit Two 19c
No. 116 Eastman Films 8 Ex. 19c
1.00 Lucky Tiger Hair Tonic . . . 46c
1.00 Mineral Oil Best Grade . . . 29c
35c Pond's Creams 18c

FREE! COTY PERFUME (Genuine)
A regular 65c vial with each box of Coty's face powder. *$1.65 Value*
All for 98c

FRESH MDSE.
35c Palmolive Shav. Cream 18c
COURTEOUS SERVICE
50c Armand's Face Powder 24c
COMPARE OUR
75c Rubbing Alcohol .. 7c
PRICES WITH
40c Squibb's ToothPaste 24c
ALL COMPETITIVE
25c Ex-Lax Chocolate 13c
PRICES THE
35c Sanitary Napkins 10c Limit Two
ANSWER WILL
25c Schoenfeld Tea........ 12c
BE THRIFTY

FREE! GIANT SIZE OF THE NATIONALLY FAMOUS P. & G. SOAP GIVEN AWAY ABSOLUTELY
FREE With the purchase of 50c or more
Come Early—Avoid the Rush

60c MOTH RICE 19c
Absolutely Death to Moths.

Probak Blades 1.00 Size 49c
Caroid & Bile Tabs. 1.25 Size 77c
Witch Hazel 50c Full Pint... 17c
Petrolagar 75c Size 47c
Elmo 60c Cleans'g Cr. 36c
Ovaltine 1.00 Size 59c

50c Rubber GLOVES 19c
A superior grade that has quality built into them.

CIGARS DRASTICALLY CUT
15c STRAIGHT BANKER SPECIALS.......5c
$3.75 Box of 25's...............$1.19
5c STRAIGHT RUY VISTA..........2 for 5c
$2.50 Box of 50's...............$1.19
CIGARETTES Package of 20's 10c
Chesterfield, Lucky Strike, Old Gold, Camels
1 Lb. Union Leader Tobacco............59c

FREE! DR. WEST TOOTH BRUSHES
50c Dr. West Tooth Brush given away with each 50c giant tube of Magnesia Tooth Paste. *$1.00 Value*
Both for 39c

REMEMBER THRIFTY
100 Aspirin Tablets Gen. 5 gr. . 19c Limit Two
DEEP CUT
85c Kruschen Salts .... 39c Limit One
PRICES LOWERED
35c Frostilla Lotion ... 13c
WE GUARANTEE
35c Hinkle Pills ..... 8c Limit Two
FRESH MDSE.
75c Fitch Shampoo . 28c Limit One
WE ARE
50c Yeast Foam Tablets ... 28c
TOO BUSY
10c Lifebuoy Soap 3c
TO FOOL

RIGHT RESERVED TO LIMIT QUANTITIES — NO MAIL ORDERS ACCEPTED

fashion

If You Haven't a Charge Account, Open One!

Kline's
606-08 Washington Ave., Thru to Sixth Street

Charge Purchases Are Payable in June

NEW DRESSES
In Gay Profusion Throughout
St. Louis' Most Beautiful Store

boulevard shop

junior miss shop

Swagger Frock Ensembles
Field Flower Prints with Wool Crepe contrasting jackets. Smart without the jacket! Brown, Navy, Gray, Dawn Blue. Sizes 14-20.
$8.65

Smart, New Advance Frocks
Fresh, crisp, exciting Prints, Crepes, Sheers! Bold stripes and checks! One and two piece styles! Black, Navy, Gray, Dusty Rose Beige, Ice Blue. Sizes 12-20; 36-44.
$16.75
KLINE'S—Fourth Floor.

country club shop

Advance Summer Dresses
$10.75
Nautical styles and Soft Pastel colors. Darling jacket dresses with hand embroidery!
White, Blue, Maize, Flesh, Nile Green. Sizes 11-13-15.
KLINE'S—Second Floor.

Triella Sports Frocks
$5.98
Frocks with a dash and style! Pastels and candy stripes! Ideal for Tennis, Golf, Street Wear! Sizes 12-20. *Illustrated above.*
KLINE'S—Second Floor.

sportswear shop

Petalskin Jersey Frocks
$2.98
Checks and stripes with pique trim. They're beautifully tailored and fit perfectly! Pastel colors and white. Sizes 14-20.
KLINE'S—Street Floor.
(Illustrated at right.)

girls' shop

Girls' New Sport Frocks
$1.98
Two-piece sports Frocks with silk pleated skirt and lacy knit sweaters! They are so dainty—and they're washable! White and Pastel colors. Sizes 7-14.
KLINE'S—Second Floor.

budget shop

Special Purchase! Brand-New Prints! Crepes! Sheers!
$3.98
A sparkling group of Dresses . . . styles you'll love! Smart one-piece frocks! Organdie and Lingerie trims! Black, Navy, Gray, Beige, Dawn Blue. Sizes 12 to 20.
KLINE'S—Fourth Floor.

millinery shop

Silk Pique Hats
$3
A brand-new collection of Summer Hats superbly styled...perfectly made! Large, wide flattering brims! Clever turbans with veils! Sand, White, Navy, Gray.
KLINE'S—Mezzanine.

DO NOT BE DECEIVED

Buy from us and get your full dollar's worth. Inspect our attractive display of beautiful designs in marvelous quality at lowest prices. We have an exceptionally large assortment of

WALL PAPER

Combinations sold only with beautiful borders.

Look at These Prices
5c Values, Now 1c
10c Values, Now 3c
15c Values, Now 5c
25c Values, Now 7c
50c Values, Now 9c

Marvelous 30-Inch Rough Plasters
As low as .... 9c per roll
Sold with or without border.

WEBSTER'S 809 N. 7th St.

TYPEWRITER MAN'S DAUGHTER DIVORCES STUART GAYNESS

Former Bernice Smith Charges Polo Player Spent Too Much Time With Other Men.

By the Associated Press.

SEATTLE, Wash., April 28.—Mrs. Bernice Smith Gayness, daughter of Burns Lyman Smith, president of L. C. Smith Typewriter Co., yesterday obtained a divorce from Stuart Gayness of Los Angeles.

Mrs. Gayness, who married Gayness at Dryden, N. Y., in April, 1930, testified in Superior Court he "spent too much time with other men and neglected her." They separated about 18 months ago, and have no children. Gayness, a polo player, formerly was in the bond and securities business in New York.

MATADOR KILLS SEVEN BULLS

Performance in Celebration of Spaniards' 25th Year in Ring.

Special to the Post-Dispatch.

MADRID, April 28.—Nicandor Villalta, famous bullfighted, yesterday celebrated the twenty-fifth year of his career in the bullring by creating what was said to be a new record. He killed seven bulls instead of the usual two or three.

ANNUAL CITY MISSION RALLY

The second annual city mission rally sponsored by the St. Louis Baptist Mission Board will be held tonight at 8 o'clock at Third Baptist Church, Grand and Washington boulevards. Dr. C. Oscar Johnson, pastor of the church, will preach the sermon on "The Challenge of the City."

The program is a feature of Baptist City Mission Week which will close with the regular services Sunday. Representatives from the 40 Baptist churches in St. Louis will attend tonight's meeting.

HOME MORTGAGE MEASURE PASSES HOUSE, 383 TO 4

No Material Changes in Plan Submitted by President — Cochran's Cash Proposal Rejected.

By the Associated Press.

WASHINGTON, April 28.—The administration's $2,300,000,000 home mortgage refinancing bill was passed today by the House without material change. It now goes to the Senate.

The four votoing against the bill were: Bailey and Terrell of Texas and Hoeppel of California, Democrats; McFadden of Pennsylvania, Republican.

The bill passed 383 to 4.

Aided by Republicans, conservative Democrat leaders succeeded in defeating an amendment by representative Cochran (Dem.), Missouri, to authorize direct cash loans to home owners instead of refinancing through bond issues. The teller vote was 133 to 78.

Opponents of this amendment said it would wreck the bill and make it impossible to become law. They contended that the $22,000,000,000 of outstanding home mortgage indebtedness would be unloaded on the Government.

An amendment by Represcentative Wolcott (Rep.), Michigan, to permit the home owners loan corporation, created under the measure, to pay cash for unpaid balances on homes on which foreclosure is threatened and mortgagees refuse to accept bonds, however was approved. The amount of cash advanced was limited to 30 per cent of the appraised value of the property. This was the most important change.

Many amendments to increase the amount of appraised value of homes on which loans may be advanced were defeated. The House approved the original provision that loans be limited to $10,000 on homes with an appraised value of not more than $15,000 and that in no case may they be greater than 80 per cent of the appraised value.

The bill repeals the direct loan provision under the home loan act of 1932, but appropriates $200,000,000 for the capital of the Home Owners' Loan Association to be organized by the Home Loan Bank Board. This association is allowed to issue two billion dollars in 18 year bonds, of which the interest of not exceeding 5 per cent is guaranteed by the Government. Loans are to be made at 4 per cent interest.

MISSOURI UTILITY EXECUTIVES HOLDING CONFERENCE HERE

Utility executives from all parts of the State are attending the twenty-seventh annual business conference of the Missouri Association of Public Utilities, which will close with a dance tonight at Hotel Jefferson.

The annual dinner was held last night. Speakers at the opening session yesterday included E. F. McKay of Oklahoma City, director of the Oklahoma Utilities Association, who presented statistics on Oklahoma towns to indicate that, where municipal ownership of light plants was said to have cut taxes and power costs, the accounting was "inadequate, incompetent and sometimes illegal."

RECEIVERSHIP SUIT AGAINST BOND ELECTRIC CORPORATION

Action by Bond Holders Alleges Default in Interest on Gold Debentures.

By the Associated Press.

WILMINGTON, Del., April 28.—Receivership suit was filed in Chancery Court today against the Bond Electric Corporation by Hugo Casell of New York, acting as a bond holder.

The bill of complaint alleges the corporation defaulted in the payment of interest due April 1 on $581,000 of 10-year 6½ per cent sinking fund gold debentures, and is unable to meet maturing obligations.

Incorporated here in 1927 as the Yale Electric Corporation, the concern has plants in New Jersey and New York and warehouses in California and Illinois.

ILLINOIS ROAD APPOINTMENTS

SPRINGFIELD, Ill., April 28. — The State Division of Highways has announced the following appointments: L. R. Bowker, East St. Louis, junior highway engineer; Frank Casaleggi, East St. Louis, bookkeeper; Elmer Medsker, West Union, assistant mechanic; Peter Slavik, Elgin, night man in garage; Arthur L. Touchett of Elgin, Ross J. Browne of Geneva, Herman Michel of Elgin and Eugene D. Burke of Elgin, sign show laborers; Paul Cedearwall, Elgin, sign shop foreman; James J. Roche, Elgin, janitor, and Henry Traub, Elgin, engineer's assistant.

GOLDMAN BROS. 1102-08 OLIVE ST.
OPEN EVERY NIGHT - till 9

OUT-OF-TOWN BUYERS!
We Sell for CASH or EASY PAYMENTS and DELIVER FREE! PAY US A VISIT. Send for Our Monthly Booklet of Bargains.

NOTICE TO OUR CUSTOMERS
If You Need Furniture of Any Kind, Come in and See Us. We Will Gladly and Cheerfully
ADD Your Purchases to Your Present or Old Account!

$1 WEEKLY!
This Handsome Walnut
BEDROOM SUITE!
You may choose Any 3 Pieces of this beautiful Suite for only $49! Unusually well made and handsomely finished!
$49
Dinner Set FREE!
Liberal Trade-in for Your Old Suite!

$1 DOWN!
Stainless Duco Breakfast Set!
$15.40
Will not scratch or mar. Trade In Your Old Set on it NOW!
Dinner Set FREE!

$1 DOWN!
PORCELAC Refrigerator!
Liberal Trade-In for Your Old Ice Box!
$13.75
Dinner Set FREE!

$1 WEEKLY!
Console Porcelain GAS RANGE!
$29.75
Dinner Set FREE!

$1 WEEKLY!
ALL PORCELAIN Electric Washer
$39.75
Dinner Set FREE!

It's Genuine MOHAIR!
It's a Complete OUTFIT!
This Fine Bed-Davenport Suite and ALL of These Beautiful Pieces!
$75 COMPLETE!

Everything to Furnish Your Living Room Complete!
You Get:
1 MOHAIR Bed-Davenport
1 MOHAIR Fireside Chair
1 MOHAIR Club Style Armchair
1 Electric Clock Lamp with Shade
1 Electric Smoker with Lighter
1 Floor Lamp with Silk Shade
1 Walnut Occasional Table
1 Newest Walnut End Table
1 Gorgeous Silk Pillow
Dinner Set FREE!
Liberal Trade-in for Your Old Suite!

$5 Monthly!

You Get a Beautiful Blue Bird
DINNER SET FREE!
With Your Purchase of $10 Or Over, Either Cash or Credit!

$1 Joins Our Radio Club!
Buy on Very Easy Terms and Get the
Ball Games
News From Washington!
Police Calls!
Direct from Other Cities as well as St. Louis With This
1933 PHILCO RADIO
Complete With New Type High Efficiency Tubes! $18.75
90 DAYS FREE SERVICE!

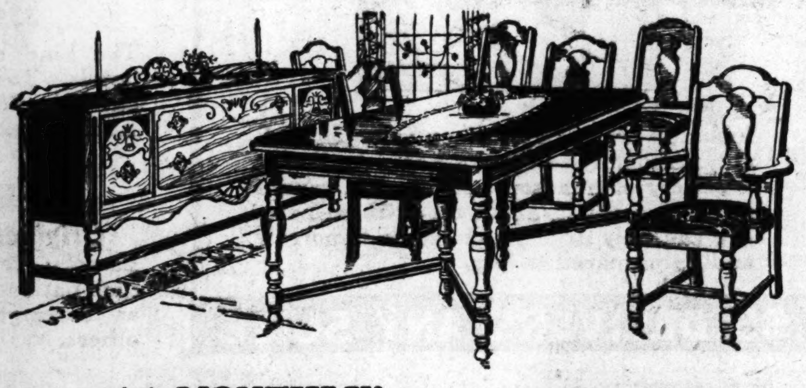

$5 MONTHLY!
Beautiful Dining Suite!
Not since long before the war have you been offered so fine and so beautiful a Suite as this for so little money. Trade in Your Old Suite on It NOW!
$59.75
You Get Dinner Set and Silver Set FREE!

$1 CASH!
9x12 American ORIENTAL RUGS! $26.80
Dinner Set FREE!

LINO! 34c Sq. Yd.
$1 Down Covers Your Floor!

GOLDMAN BROS.
1102-1108 OLIVE STREET

For Want Ad Results

With far more readers in St. Louis, and readers who are far more responsive, the Post-Dispatch offers advertisers a service and results which can be had in no other newspaper. Call MAin 1111—for an adtaker and have your wants filled.

AGAIN WE LEAD WITH GREATEST VALUES IN ST. LOUIS
NEW SPRING SHOES

Men's Sport Oxfords $1.95
Black and white or tan and white. Sample sizes 6½ to 7½. $4 and $4.50 values...

MEN'S SOLID LEATHER DRESS OXFORDS $1.00
In tan kid or black calf; guaranteed all leather. This price is cheaper than having your old shoes repaired. $2.50 value ....

$2.50 Value BOYS' DRESS OXFORDS Black or Tan $1.45

FREE Useful Gifts With Every Purchase

You Must See These Values to Appreciate Them

DREAMLAND SHOE CO.
901 MORGAN ST. Northwest Corner

SONNENFELD'S
Downstairs Shop

First Time! Frocks of Cool, Krinkled Crepe

In Those Dashing Two-Piece Styles That Are So NEW!

It looks expensive . . . it's WASHABLE . . . and we've managed to secure 400 of them for this Sale at $2.59. The styles are adorable . . . with full puff sleeves, generous pleats.

$2.59

Maize Powder Green Gray and Beige—Sizes 14 to 20

Get a Spring Coat or Suit Worth to $10

Saturday at . Smart Untrimmed Dress Coats, Furred Dress Coats, Tailored Suits and Tailored Coats.

$6

Spring's BEST styles in Gray, Navy, Black, Beige. Sizes 12 to 42.

fashion
rge Purchases
e Payable
in June
ES
ghout
Most
Store
$10.75
or miss shop
Advance Summer Dresses
$10.75
utical styles and Soft stel colors. Darling ket dresses with hand broidery!
hite. Blue. Maize, sh. Nile Green. Sizes 13-15.
KLINE'S—Second Floor.
illinery shop
Silk Pique Hats
$3
nd-new collection of Summer superbly styled...perfectly Large, wide flattering Clever turbans with veils! White, Navy, Gray.
KLINE'S—Mezzanine.

GOV. OLSON SEEKS HEARING ON RIVER WORK CURTAILMENT

Minnesota Executive Asks President to Give Him Audience About Nine-Foot Channel.

By the Associated Press.

ST. PAUL, Minn., April 28.—Gov. Floyd B. Olson asked President Roosevelt yesterday to give him and other officials of this district a hearing before work on the upper Mississippi River nine-foot channel is curtailed.

Repeating that channel development would relieve unemployment and provide cheaper freight rates, the Governor attacked a communication sent to Washington by the Citizens' Transportation League, which has headquarters here.

He said the communication from the league "is in reality an expression by the railroads" and that the organization "numbers among its personnel representatives of grain exchanges and other special interests that have fought every progressive measure proposed in the Middle West for the benefit of the farmer."

The league told the President its members were "applauding suspension of work and protesting that message sent by Gov. Olson April 24."

UNION-MAY-STERN

You'll Rave About the New Patented CROSLEY SHELVADOR

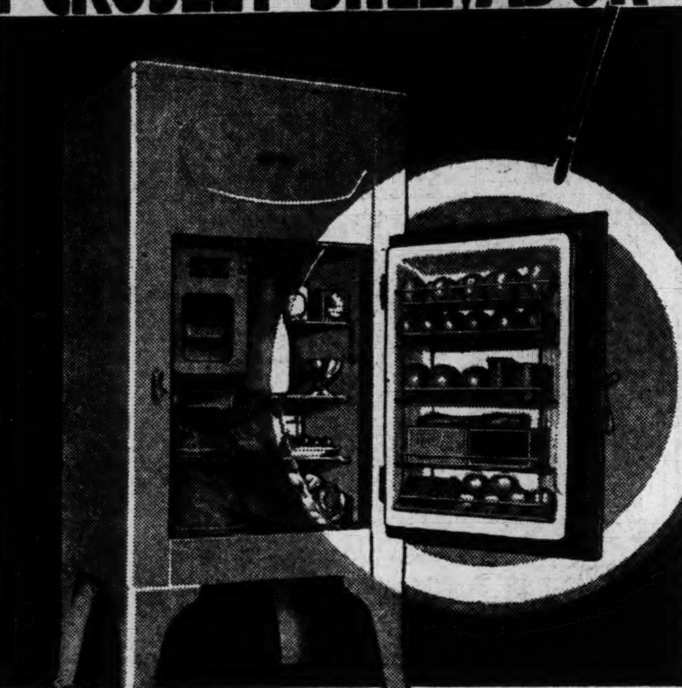

The Greatest Development in Refrigerator History!

Small fruit, small packages, eggs, etc., can be neatly arranged in the "SHELVADOR" compartments. No crowding, greater convenience, greater food safety. All Crosleys equipped with interior lighting and many other desirable features too numerous to mention here. 3 to 3½ inch insulation ....

Model D-35 **$89.50 Installed**

Guaranteed and Serviced for One Year

Model D-45 *84 ice cubes, 10.6 sq. ft. shelf area PLUS "Shelvador" space..* **$99.50**

Model D-60 *105 ice cubes, 11.5 sq. ft. shelf area PLUS "Shelvador" space..* **$130.00**

$5 Delivers and Installs

Open Every Evening Until 9 O'Clock

UNION-MAY-STERN

At All Our Stores—See Our Other Ad for Addresses

UNION-MAY-STERN'S EXCHANGE STORES

10-Piece Living-Room Outfit

Includes 2-piece bed-davenport Suite, end table, lounge chair lamp, magazine rack, occasional table, table lamp, pair of book ends, occasional chair and smoker. **$39.50**

$4 Delivers It

9-Piece Bedroom Outfit Completely furnished, ready to step into! All for only **$39.50**

Dining-Room Suite, *9-piece walnut*........ **$29.75**
Oak Dressers, *as low as*.................... **$2.95**
Kitchen Cabinets, *several styles*............ **$7.95**
5-Pc. Breakfast Sets................ **$4.95**
Complete 8-Pc. Kitchen Outfit..... **$24.85**
Porcelain Gas Ranges **$4.95**

USED RADIOS at Tremendous Reductions

Open Every Evening 'Til 9

UNION-MAY-STERN'S EXCHANGE STORES
616-18 Franklin Ave. 206 N. 12th St.
Exchange Department in Cherokee Store, 2720-22 Cherokee St.

UNION-MAY-STERN

Use Your Credit to BEAT INFLATION!

The papers are full of news about rising prices. Raw materials, food, merchandise of every description, is feeling the effects of cheap money. Salesmen, factories, mills have all given us notice of increases in certain commodities—others warn us prices will go up without notice. We urge you to anticipate your needs if you plan to buy this Summer. *Purchases will be held for future delivery*—but, by all means, BUY NOW!

Just 37

Living Room Suites

Values to $100

$49

Included are stationary Suites and bed-davenport Suites in genuine Angora mohair, tapestry and homespun. All have new moss filling. Some Kroehlers included. All are beautifully tailored. Each one a value sensation!

$4 DELIVERS ANY SUITE

Just 25

Dining Room Suites

Values to $150

$66

Some 8 and some 9 piece Suites . . . in walnut, mahogany, and handsome combinations. Suites in period and conventional designs. The style and workmanship of each Suite is excellent. And each one is a value beyond belief.

$6 DELIVERS ANY SUITE

Just 32

Bed Room Suites

Values to $125

$55

Included are 3 and 4 piece Suites in walnut, mahogany and antique oak. And what a variety of handsome styles. We cannot begin to tell you about all of them here. We can only urge you to come tomorrow and be prepared to buy.

$5 DELIVERS ANY SUITE

Kitchen Cabinets
$22.50 Values!
Large size. Choice of green and ivory or oak. Very Special. **$14.95**

Porcelain-Top Tables
$4.50 Values!
Large, sturdy Kitchen Tables with white porcelain top, white enameled base. Cutlery drawer. **$2.95**

Inner-Spring Mattress
$15 Value
Oil tempered coils covered with thick layers of cotton—durable art ticking. **$7.95**

Walunt End Tables
$3.50 Value
Solid walnut—book-trough style. Very good looking and well built. **$1.69**

Jenny Lind Beds
$11.75 Values
Choice of maple, walnut or mahogany. They're veritable "steals" at this price. **$7.95**

5-Piece Breakfast Sets
Values to $19.50
Drop-leaf and extension table styles. Just one of the remarkable Breakfast Set values at Union-May-Stern. **$9.95**

Hide-Away Beds
$35 Values
The kind used in the best hotels. Large rubber-tired casters. Fold up compactly; fit into small space. **$11.95**

Vacuum Cleaners
Originally to $49.50
Factory rebuilts, including such nationally known makes as Torrington, Federal and others. **$11.95**

Just 125

Axminster Rugs

Formerly to $30

Heavy quality—all-wool yarn—thick, luxurious pile. A large selection of new patterns and colors. Such values can't last long, so get here early. **$18.88**

$45—9x12 Domestic Orientals **$29.75**
Felt-Base Linoleum, 49c grade, sq. yd. **29c**

$2 DELIVERS ANY RUG

Gas Ranges

Full Porcelain Values to $42.50

$28.88

Several console and cabinet styles included in this group of fine Ranges. Several colors.

Free Gas Connection

RADIOS

SAVE AS MUCH AS 75%

3—$20 Century 5-Tube Midgets....$17.95
2—1933 Philco Lowboys $24.95
1—$137 Majestic 8-Tube Lowboy....$29.95
1—$95 Crosley Grandfather Clock..$39.95
3—$80 Philco Long-Short Wave.....$49.95

All Guaranteed—All Priced Complete With Tubes

$1 DELIVERS ANY RADIO

All Stores Open Every Evening Till 9

CASH Charge or Convenient CREDIT

UNION-MAY-STERN
1120-1130 OLIVE STREET

TRADE IN Your Old Furniture on New

MAPLEWOOD 7150 Manchester | WEST END 6106-10 Bartmer 1063-67 Hodiamont | SOUTH SIDE 2720-22 Cherokee St.

SPORT FINAL
ST. LOUIS POST-DISPATCH

SPORT FINAL BLUE SEAL

The Only Evening Newspaper in St. Louis With the Associated Press News Service

PAGES 1—8B | ST. LOUIS, FRIDAY, APRIL 28, 1933. | PRICE 2 CENTS

BROWNS 3, DETROIT 3 (5½ Innings); COFFMAN ROUTED IN THIRD

MOONEY WILD, CARDS LOSE, 2-0, TO PIRATES

Two of Five Passes Issued by Southpaw Converted Into Runs

By J. Roy Stockton.
Of the Post-Dispatch Sport Staff.

PITTSBURGH, April 28.—Jim Mooney held the Pirates to four hits this afternoon, while the Cardinals were collecting six off Larry French, but the Redbird hurler issued five bases on balls and the Buccaneers, turning two of the passes into runs, scored a shutout victory in the first game of the series 2 to 0.

It was what the trade calls a tough game for Mooney to lose. Although he yielded only four hits and two of them were fluke safeties. French, on the other hand, was batted much harder than the St. Louis base hit total would indicate, but he was favored by superb support that was sensational at one point and that fact and the bases on balls constituted the difference between victory and defeat.

Piet Is Fielding Hero.

Tony Piet was the fielding hero of the contest, choking a Cardinal rally by turning a promising smash into a double play. Ethan Allen started the Redbirds 'one big inning, the eighth, by batting for Mooney and sending a double to center. Orsatti flied to Lindstrom, but Watkins lined a single over Vaughan and Allen stopped at third. Frisch then shot a smashing grasser toward right field. Piet raced for the drive and reached desperately with his gloved hand and the ball stuck in the leathered fingers. Tony wheeled, fired the ball to Vaughan and when the shortstop relayed to Suhr in time to double Frisch the St. Louis rally was squelched and French's victory assured.

Hornsby Goes Hitless.

Rogers Hornsby again went hitless and he had one chance to turn the tide of battle. He went to bat with two out and runners on first and third in the sixth inning and flied to Paul Waner. The Cardinals' other opportunity was in the fourth when Martin walked and Jimmy Wilson singled him to third with one out. Jim stole second, but with the two men in scoring position, Mooney grounded to Piet.

The score was only 1 to 0 at the time and it was too early in the game to send in a pinch hitter, especially as Mooney was sailing along smoothly.

Vaughan walked to start the second inning and reached third on Piet's double, a fly that Watkins reached but failed to hold. Finney's fly to Orsatti then scored Vaughan. The other Pirate run was produced in the seventh on a pass to Piet, Finney's sacrifice and Lloyd Waner's single to left.

(Play-by-play on next page.)

More Passes Than Hits

CARDINALS.

	AB.	R.	H.	PO.	A.	E.
Orsatti cf	4	0	1	4	0	0
Watkins rf	4	0	1	4	0	0
Frisch ss	4	0	0	1	2	0
Collins 1b	4	0	1	8	1	0
Hornsby 2b	4	0	0	1	3	0
Medwick lf	4	0	1	2	1	0
Martin 3b	2	0	2	0	0	0
J. Wilson c	3	0	1	1	1	0
MOONEY P	2	0	0	1	2	0
JOHNSON P	0	0	0	0	0	0
Allen	1	0	1	0	0	0
Total	32	0	6	24	10	0

Allen batter for Mooney in 8th.

PITTSBURGH.

	AB.	R.	H.	PO.	A.	E.
L. Waner lf	4	0	1	1	0	0
Lindstrom cf	3	0	0	3	0	0
P. Waner rf	3	0	1	4	0	0
Traynor 3b	3	0	0	0	3	0
Suhr 1b	3	0	0	14	0	0
Vaughan ss	2	1	0	2	4	0
Piet 2b	2	1	2	1	3	0
Finney c	2	0	0	2	0	0
FRENCH P	3	0	0	0	0	0
Total	25	2	4	27	10	0

Innings—	1	2	3	4	5	6	7	8	9	
Cardinals	0	0	0	0	0	0	0	0	0	— 0
Pittsburgh	0	1	0	0	0	0	0	0	0	— 2

Runs batted in—Finney, L. Waner. Two-base hits—Piet, P. Waner, Allen. Stolen bases—Wilson. Sacrifice—Finney. Double play—Piet to Vaughan to Suhr. Left on bases—Cardinals, 6; Pittsburgh, 5. Base on balls—Off Mooney, 5; off French, 1. Struck out—By French, 3. Hits—Off Mooney, 4 in 7 innings; off Johnson, none in 1 inning. Losing pitcher—Mooney. Umpires—Rigler and Magerkurth. Time of game—1h. 30m.

RED BIRD NOTES

BILL WALKER will face the Pirates tomorrow, with Heine Meine likely to oppose him.

The game attracted about 2000 customers. It was one of the best days of the season here, windy but bright.

Paul Waner hit down the first-base line in the third inning and ran into Collins, who was trying to field the ball and tagged him before he could reach the bag.

Penn Wins Quarter-Mile Relay Title, Replacing Ohio State

By the Associated Press.

PHILADELPHIA, April 28.—Ohio State's sprint quartet, after a two-year reign of supremacy, yielded the quarter-mile college relay championship to Pennsylvania today, in a hard-driving finish, but the Buckeyes kept a share of the Penn relay carnival spotlight as their hurdling ace, Jack Keller, romped to a new meet record of 14 sconds in the 120-yard high hurdles.

The Penn Fliers, anchored by a Brooklyn boy, Howard Jones, dashed to victory in the first major university relay, negotiating the 440-yard whirl in 42 seconds flat. New York University, due to a fast finish by Kunitzky, came up to beat out Ohio State for second place. The Buckeyes were third, Yale fourth and last, these four having survived an original field of 17 teams.

Keller, seeking his third straight conquest in the high hurdles, lowered his own carnival record to 14 seconds in a trial heat, outclassing a big field of Eastern stars.

Another carnival record tumbled when Mercersburg (Pa.) Academy won the interscholastic quarter-mile relay title again in 42.5 seconds.

Eugene Beatty of Michigan Normal won the 400-meter hurdle race, opening event of the program, for the third time.

THE SUMMARIES

400-METER HURDLES—Won by Eugene Beatty, Michigan Normal; Robert Jackson, Lehigh, second; F. Whitaker, Navy, third; Alex Reidell, Columbia, fourth. Time—:55.8 seconds.

INTERCOLLEGIATE QUARTER - MILE RELAY (Final)—Won by Pennsylvania (Freihofer, Andorsky, Maskrey, Jones); New York U., second; Ohio State, third; Yale, fourth. Time, :42 flat.

HOP, STEP AND JUMP—Won by C. Hickey, Villa Nova (44 feet 2¼ inches); J. E. Ludwig, Pennsylvania (43 feet 2 inches), second; R. McRae, Navy (40 feet 10 inches), third.

Jim Thorpe a Manager.

By the Associated Press.

OKMULGEE, Ok., April 28.—Jim Thorpe, famous Indian athlete, has signed to manage an All-Indian baseball team for a tour of the East, beginning May 10, the backer, Benny Harjo, wealthy Indian of Holdenville, announced today.

Wray's Column

A Manager With a Heart.

THE boxing game is confronted with a novelty in the form of a manager who is begging his fighter to quit the ring and retire, though the retirement would cost both a lot of money.

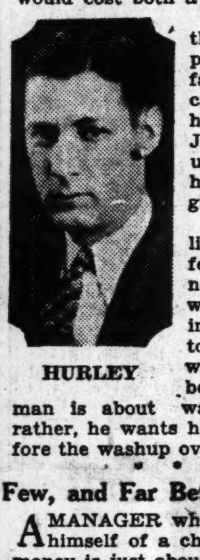

HURLEY

Billy Petrolle, the "Fargo Express" of wide fame, wants to carry on, while his manager, Jack Hurley, is urging him to hang up his gloves for good.

Petrolle believes his defeats by Canzoneri and Ross were due to trying to make too low a weight. Hurley believes that his man is about washed up—or rather, he wants him to quit before the washup overtakes him.

• • •

Few, and Far Between.

A MANAGER who will deprive himself of a chance to make money is just about as rare as a double-eagle. But here's the broadcast, Hurley himself is speaking:

"Petrolle still is young, happy and healthy. I want him to stay that way. To me he is one of the grandest characters in boxing. And I always want to remember him as one who retired with plenty of money and not as one whom I helped to serve up to the paper doll and scissors union.

"The 'Old Man' still wants to go on fighting. He has obeyed me in the past, and I hope he doesn't go against me now. I want him to stop. He was beaten by Canzoneri and Ross, and it has convinced me the end of his trail has been reached.

"I hope he takes my advice about this, even if it is for the last time, because, well, I kinda like the 'old guy.'"

• • •

A Vow of Poverty.

BEFORE you take up marathon running, first make a vow of poverty. There is no other sport known that has so bleak an outlook for capitalization as marathon running.

The corollary to this is that only simon pure amateurs adopt this pastime, because only the man not looking for reward is interested.

In fact, because of the difficulty of "staging" a marathon for spectators and because of the monotonous character of the exhibition when run indoors, the

Continued on Page 2, Column 5.

The IF Table

NATIONAL LEAGUE.

	W.	L.	Pct.	Win.	Lose.
New York	7	2	.778	.800	.700
Pittsburgh	7	3	.700	.727	.636
Brooklyn	6	5	.545	.583	.500
CARDINALS	5	6	.455	.500	.417
Cincinnati	4	5	.444	.500	.400
Philadelphia	5	7	.417	.462	.385
Chicago	4	6	.400	.455	.364
Boston	3	7	.300	.362	.273

AMERICAN LEAGUE.

	W.	L.	Pct.	Win.	Lose.
New York	9	2	.818	.833	.750
Chicago	9	4	.692	.714	.643
Washington	7	6	.538	.571	.500
Cleveland	7	6	.538	.571	.500
Detroit	6	6	.500	.538	.462
Boston	4	7	.364	.417	.333
Philadelphia	4	8	.308	.357	.286
BROWNS	4	10	.286	.333	.267

Tomorrow's Schedule.

AMERICAN LEAGUE.
Detroit at St. Louis.
Washington at New York.
Boston at Philadelphia.
Chicago at Cleveland.

NATIONAL LEAGUE.
Cardinals at Pittsburgh.
Cincinnati at Chicago.
Philadelphia at Boston.
New York at Brooklyn.

Yesterday's Results.

AMERICAN LEAGUE.
Browns 3, Cleveland 2.
Chicago 10, Detroit 4.
New York 5, Philadelphia 2.
Washington 3, Boston 2.

NATIONAL LEAGUE.
Cardinals 3, Cincinnati 2.
Chicago 3, Pittsburgh 2.
New York 5, Philadelphia 2.
Brooklyn 1, Boston 0.

FIVE-DAY BAN AND $100 FINES FOR FIGHTING BALL PLAYERS

By the Associated Press.

NEW YORK, April 28.—President William Harridge of the American League today suspended Ben Chapman, Yankee outfielder, and Earl Whitehill and Buddy Myer of the Washington Senators, for five days as a result of the fracas between the two ball clubs in Washington Tuesday. The players also were fined $100 each.

Although several other players on both sides took part in the near riot that spread to the stands and involved a squad of plain clothes men after Chapman and Myer collided at second base, Harridge said that only the three had been sufficiently guilty of rowdyism to warrant punishment.

The suspensions revert to Tuesday and will end Monday, leaving the three players eligible to return to the game then. The fines, Harridge said, must be paid by the players and cannot be taken care or by the club.

"I have notified all the American League managers," Harridge said, "that there must be no continuation of feuds and rowdiness and that further outbreaks will be punished far more drastically."

Harridge reached his decision, considered mild by baseball men, after coming here from Chicago to make a personal investigation of the affair. After interviewing both umpires at the game, Harry Geisel and George Moriarty, as well as all the combatants, Harridge said he found that Myer had been guilty of kicking Chapman as the Yankee outfielder tore into second base.

"If there had been any other exit for Chapman than through the Washington dugout after he was expelled from the game there probably would have been no further trouble," Harridge said.

Ruth Hits No. 4, Stewart Pitching

By the Associated Press.

NEW YORK, April 28.—Babe Ruth lifted his fourth home run of the season into the right field bleachers in the sixth inning of today's Yankee-Washington game. The homer came off Walter Stewart's delivery after Joe Sewell had walked.

EARL WHATLEY HAS A SCORE UNDER PAR

Earl Whatley, a former club golf champion at the old North Hills Country Club, indicated he was in good form for the season by shooting a 70, one under par, on the west course at Norwood Hills today. He was playing with another member, H. T. Ashton, who turned in a card of 82.

Whatley's card, compared with par:

Out—
Par ....434444 435—36
Whatley ....444 444 435—36

In—
Par ....434 455 434—36—71
Whatley ....434 444 434—34—70

LES STOFFEN ENTERS VIRGINIA TENNIS FINAL

HOT SPRINGS, Va., April 28.—Lester Stoefen, Pacific Coast player, defeated Marcel Rainville of Canada here today to enter the finals of the singles in the annual spring tennis tournament. The scores were 6—2, 6—3, 8—10, 6—3.

In the finals of the women's singles Mrs. Agnes Lamme, Rye, N. Y., won in straight sets from Miss Virginia Hilleary of Philadelphia, who ranks No. 6 among the women players of the country and was a heavy favorite to win. The score was 6—1, 6—4.

Won Three Pennants.

Mike McNally, new manager of the Williamsport club of the NYP League, won three pennants in six years of managing in that league. He won two flags at Wilkes-Barre and one at Binghamton.

The Head of the Tiger Class of 1933 And Another Promising Freshman

"SCHOOLBOY" ROWE, young right-handed pitching ace (left), and ERVIN FOX, an outfielder, who have made good with Bucky Harris' club. Both were members of the Beaumont club of the Texas League last season.

METCALFE FIRST IN DRAKE TRIAL

By the Associated Press.

DES MOINES, Ia., April 28.—Ralph Metcalfe, Marquette's Negro flyer, holder of the national collegiate sprint championship, coasted to an easy victory in the preliminaries of the 100-yard dash opening the Drake relays carnival today. He broke the tape about a foot ahead of Colletti of Loyola University, Chicago, reeling off his heat in 9.9 seconds.

The speedy Negro did not extend himself at any stage.

Today's events consisted chiefly of preliminaries to cut down the huge field of 1100 athletes from 53 universities and colleges and 57 high schools for the finals tomorrow.

The events were run off under a clear blue sky favored by mild weather.

The summaries:

120-YARD HIGH HURDLES—Qualifiers, Schiefley, Minnesota; Dohrmann, Nebraska; Egleston, Michigan; Sandback, Purdue; Haring, Kansas State Teachers, Emporia; Foster, Iowa State; Flick, Kansas; Tauer, Butler. Best time, 14.9, by Schiefler.

100-YARD DASH — Qualifiers, Metcalfe, Marquette; Colletti, Loyola, Chicago; Cox, Oklahoma; Thomton, Minnesota; Ward, Michigan; Huffman, Iowa Wesleyan; Hall, Kansas; Smith, Drake. Best time, :09.8, by Hall.

DISCUS—Qualifiers—Blanck, Drake; Camm and Cummings, Illinois; Willert, Iowa State Teachers; White and Russell, Kansas State Teachers, Pittsburg, Kan.; Skews, Nebraska; Rigney, Oklahoma A. & M.; Gilles, Oklahoma. Best distance, 144.13 feet by White.

BROAD JUMP—Qualifiers—Brooks, Chicago; Gray, Nebraska; Ward, Oklahoma; Captner, Wichita; Gough, Notre Dame; Schneeman, Drake; Crouch, Indiana; Adams, Illinois; Plumplay, Kansas; Robney, Nebraska. Best jump, 24 feet 3 inches, by Brooks.

WORLD CHAMPION PACER HAS BROKEN BONE IN LEG

By the Associated Press.

URBANA, O., April 28.—X-rays taken at Ohio State University yesterday disclosed that Mac-I-Win, 1:59¾ world's champion pacer, has a fracture of a small bone in one front leg, it was announced by Dr. H. M. Parshall, dean of harness tracks and owner of the horse. Rest will mend the break, he believed.

Racing Results

At Havre de Grace.

Weather clear; track fast.

FIRST RACE—Four and one-half furlongs:
cIf Ida (P. Remillard) 7.20 3.00 2.60
Ragtown Belle (J. Gilbert) ... 3.00 2.60
Dixie Bee (A. Robertson) 7.80
Time, :54 2-5. aIdle Along, Thoth, bLittle Corporal, aOpen Spaces, Mad Passion, Giggly Ann, *Gnomnie, *Esperanto, cHair Trigger, Big Dipper, *Syncopate and bTo Arms also ran.
aC. T. Grayson and H. P. Metcalf entry; bW. M. Jeffords and T. H. Somerville entry; cE. Wakoff and S. W. Menaguale entry. *Field.

SECOND RACE—Mile and one-sixteenth:
Tremendous (J. Gilbert)........ 7.00 3.60 2.40
Damascene (B. Hanford) 5.60 3.00
Calgary Kay (H. Dabson)....... .... 2.60
Time, 1:48. Major General, Sand Bell, Single A., Mary's May, Black Patricia, Grand Acre and Canterwood also ran.

THIRD RACE—Mile and 70 yards:
Rhodesia (A. Snider).. 5.20 4.00 3.80
Electric Gaff (R. Jones)......... .... 4.20 3.60
Scotch Tom (P. Remillard)..... .... 4.20
Time, 1:46. Fluffy Lee, *Tiphaine, *Chloedair, Political, Postponement, Kay C., *Prince Neptune, Brad and Gramarye also ran. *Field.

FOURTH RACE—Six furlongs:
Star Porter (E. Steffen)24.00 5.40 3.00
Edelweiss (H. Mills) 2.60 2.20
Parity (L. Knapp) 2.40
Time, 1:11 3-5. Bubbler, Sang Froid and Tractable also ran.

FIFTH RACE—Six furlongs:
Flying Hour (B. Hanford)6.40 4.40 3.80
Illusive (A. Robertson) 6.40 4.20
Cutie Face (Quattlebaum) 13.20
Time, 1:12 2-5. Black Queen, Banya, Singing Heart, Boy Crazy and War Banner also ran.

SCRATCHES.
First—Justa Teacher, Billies Tryst, Royal Seer, Bickering, Chatterdoo. Second—Tough Break, Rustic Lady, Bally Bay, Gracias, Feliciana. Third — Trentonian, Fairly Wild, Strolling Time, Sir Carley, Royal Durbar, Prince Abbot. Sixth—Herkimer. Seventh—Afro-American, Fife, Ruane, Fairdale, Searington, Shan Tung, Mainsheet.

At Tanforan.

Weather cloudy; track sloppy.

FIRST RACE—Four and one-half furlongs:
Little Heel (H. Grayson) 19.60 8.60 4.80
Carmel (J. Pollard) 4.60 6.00
Gene D. (Lofry) 4.80
Time, :57 2-5. Rain Star, Ashmont, Winter Neighbor, Suncloud, Moresure, Early Star, Aloching and Carl B. also ran.

SCRATCHES.
Fourth—Hit the Deck.

Cue Record for Cochran.

SAN FRANCISCO, April 28.—Welker Cochran, world's three-cushion billiard champion, today had set a new world's record with a high run of 59 at cushion caroms here, breaking his own record of 53, which was tied last Wednesday by Willie Hoppe in Chicago. Cochran's record was made in a match with Joseph Iffla Jr.

KILLEFER'S MEN STEAL SIX BASES; FOUR IN ONE INNING

By James M. Gould.
Of the Post-Dispatch Sport Staff.

SPORTSMAN'S PARK, April 28.—Tom Bridges, the little Detroit right-hander who, last Sunday, held the Browns to one hit, faced Bill Killefer's club again this afternoon as a 17-game home-stay, was inaugurated.

Bridges found himself opposed to Dick Coffman, who, while he has pitched good ball, has not earned a 1933 victory.

Manager Killefer reinstated Oscar Melillo in the lineup and Carl Reynolds, ill for two days, reported for duty and played left field.

A ladies' day crowd of 1500 saw the game.

FIRST INNING — DETROIT — Levey threw out Fox. Schuble was called out on strikes. Stone flied to West.

BROWNS—Scharein walked. Scharein stole second. Schuble threw out West, Scharein holding second. Scharein stole third. Reynolds' single was too hot for Rogell and Scarein scored. Reynolds stole second. Campbell popped to Gehringer. Ferrell got a line drive single to right, which Stone dropped after a hard run, Reynolds scoring. Ferrell stole second, the fourth stolen base of the inning. Burns was called out on strikes. TWO RUNS.

SECOND—DETROIT—Gehringer singled to right. Walker hit in to the left field seats for a home run and scored behind Gehringer. Davis flied to Campbell. Levey threw out Rogell. Reiber hit in to the left center seats for a home run. Bridges doubled to right. Fox hit in front of the plate and was thrown out by Ferrell THREE RUNS.

BROWNS—Melillo lined to Fox. Levey flied to Stone. Walker madea great running catch of Coffman's long drive.

THIRD—DETROIT—Schuble was called out on strikes for the second time. Stone singled to right. Gehringer doubled to right, sending Stone to third. Coffman was taken out and Ed Wells, former Yankee southpaw, went in to pitch for the Browns. Walker hit to Levey and Stone was out trying t oscore, Levey to Ferrell. Levey threw out Davis.

BROWNS—Scharein flied to Fox. West singled to right. West stole second and continued to third on Reiber's low throw. It was the fifth stolen base of the game. West scored the tying run after Fox caught Reynolds' long fly. Campbell singled to center. Campbell stole second, making it six stolen bases for the Browns. Ferrell flied to Davis. ONE RUN.

FOURTH—DETROIT—Rogell struck out. Reiber tripled to center. Bridges struck out. Fox flied to Reynolds.

BROWNS—Hayworth went in to catch for Detroit. Burns grounded to Rogell. Melillo singled to left. Levey lined to Fox. Wells singled past third, Melillo stopping at second. Scharein forced Wells, Rogell to Gehringer.

FIFTH—DETROIT—Schuble popped to Levey. Stone lifted to Campbell. Gehringer lifted to Campbell.

BROWNS — West singled past second. Reynolds doubled to right, West stopping at third. Campbell hit to Bridges and West was run down, Bridges to Schuble to Hayworth to Schubl, eReynolds going to third and Campbell to second. Ferrell popped to Davis. Burns poped to Gehringer.

SIXTH — DETROIT—Walker walked and stole second. Davis was called out on strikes. Melillo threw out Rogell, Walker going to third. Hayworth popped to Scharein.

EDELWEISS IS UPSET IN DEBUT BY STAR PORTER

By the Associated Press.

HAVRE DE GRACE, Md., April 28.—The Wheatley Stable's Edelweiss, one of the better two-year-old fillies last year, made her seasonal bow here this afternoon and was installed a heavy favorite in the Magnolia Purse, a six-furlong dash for three-year-olds, but form players were hard hit when the daughter of Chicle finished a half length behind Ral Parr's Star Porter. The Sagamore Stable's Parity was third, three lengths behind. Star Porter ran the distance in 1:11 3-5 and paid $24 for $2.

The winner always held sway. Eddie Steffen rated the colt in front with good judgment. Edelweiss broke a bit slowly but Mills shot her up fast. She passed all but Star Porter and the latter went easily until entering the stretch, when Edelweiss forced him to a drive. Parity had little trouble beating the others.

Kay C., which fell while at the post for the third race, had to be destroyed when examination showed the filly had broken her hip.

SCORE BY INNINGS

1 2 3 4 5 6 7 8 9 T.

DETROIT AT ST. LOUIS.
0 3 0 0 0 0
BROWNS.
2 0 1 0 0

Browns Box Score

(5 1-2 Innings)

DETROIT.

	AB	R	H	O	A	E
Fox cf	3	0	0	4	0	0
Schuble 3b	3	0	0	1	2	0
Stone rf	3	0	1	1	0	0
Gehringer 2b	2	1	1	3	0	0
Walker lf	2	1	1	1	0	0
H. Davis 1b	3	0	0	4	0	0
Rogell ss	3	0	0	0	2	0
Reiber c	2	1	2	1	0	1
Hayworth c	1	0	0	0	1	0
BRIDGES P	2	0	1	0	1	0
Total	24	3	6	15	6	1

BROWNS.

	AB	R	H	O	A	E
Scharein 3b	2	1	0	1	0	0
West cf	3	1	2	1	0	0
Reynolds lf	3	1	2	1	0	0
Campbell rf	3	0	1	3	0	0
Ferrell c	3	0	1	6	1	0
Burns 1b	3	0	0	5	0	0
Melillo 2b	2	0	1	0	1	0
Levey ss	2	0	0	1	4	0
COFFMAN P	1	0	0	0	0	0
WELLS P	1	0	1	0	0	0
Total	23	3	8	18	6	0

Baseball Scores

NATIONAL LEAGUE.

1 2 3 4 5 6 7 8 9 T. H. E.

PHILADELPHIA AT BOSTON.
0 0 0 1 0 0 0 1 0 2 6 0
BOSTON.
2 0 3 0 0 0 0 0 X 5 10 0
Batteries: Philadelphia—Berly, Grabowski, A. Moore and Davis; Boston—Cantwell and Hogan.

CINCINNATI AT CHICAGO.
0 0 0 0 0 0 0
CHICAGO.
0 0 0 0 1 0 0
Batteries: Cincinnati—Lucas and Lombardi; Chicago—Warneke and Hartnett.

AMERICAN LEAGUE.

1 2 3 4 5 6 7 8 9 T. H. E.

WASHINGTON AT NEW YORK.
2 1 0 0 0 0 0 0 0
NEW YORK.
0 0 0 0 0 2 1 0 0
Batteries: Washington—Stewart and L. Sewell; New York—Pipgras and Dickey.

BOSTON AT PHILADELPHIA.
1 2 1 0 2 0 0
PHILADELPHIA.
1 0 0 0 0 2 0
Batteries: Boston—Welch, Andrews and Shea; Philadelphia—Freitas, McDonald and Cochrane.

CHICAGO AT CLEVELAND.
1 0 0 0 0 0 0 0 0 1 7 2
CLEVELAND.
0 1 2 0 0 0 2 0 X 5 8 0
Batteries: Chicago—Gaston, Murray and Berry, Gruber; Cleveland—Connally and Spencer.

HUBBELL, GIANTS' STAR, YIELDS ONE RUN IN 32 INNINGS

FINE PITCHING PUTS 'HOPELESS' CLUB ON TOP IN EARLY STANDING

O'Doul Has Gone Hitless in Last 27 Trips to Plate

By the Associated Press.

NEW YORK, April 28.

FRANK (LEFTY) O'DOUL of the Brooklyn Dodgers won the National League batting championship in 1932, but you'd never know it from his stick work so far this season.

Through seven consecutive games O'Doul has gone to the plate 27 times without making a hit.

By the Associated Press.

The boys who follow National League developments are beginning to suspect that Bill Terry, manager of the New York Giants, has something up his sleeve besides a broken wrist. And that something seems to be unsuspected pitching power that he can summon forth almost every day.

When they started the season, the Giants looked no stronger than the club which finished tied for sixth place last year, what with Freddy Lindstrom gone, the untried Blondy Ryan at short and the pitching staff apparently no stronger. But even with Sam Leslie playing first, the Giants have touched the top of the National League standing.

Terry has found one great weapon in his star southpaw, Carl Hubbell, who has allowed only one run in 32 2-3 innings. In addition, in the last three days, the Giants have demonstrated that Hal Schumacher could pitch a five-hit game; that Leroy Parmelee could come through with a one-hit performance, and finally that Ray Starr, the ex-Cardinal, can do some effective hurling.

Except for some wildness, Starr pitched six good innings against the Phillies, allowing only four hits before he retired for a pinch hitter and Hubbell came in for three scoreless innings to ring up his third victory as the Giants opened up with a three-run outburst in the eighth inning, won, 5 to 2, and climbed into first place.

TRIPLE A OPENS TENNIS SEASON TOMORROW

The Triple A Club will open its tennis season tomorrow with a two-day feature program, free to the public. A team match between the leading Triple A stars and the Washington University tennis team will be held tomorrow afternoon, starting at 2 o'clock. Karl Hodge will lead the Triple A squad with Capt. Warren Davis in charge of the Bears' team.

On Sunday afternoon special exhibition matches by leading district stars will be played. The schedule as announced by Dr. T. R. Hollinshead, chairman of the Triple A Tennis Committee, will bring Wray Brown against Isaac H. Macy, local pro star, in a feature singles contest. Hodge will meet Gus Boehmer Jr. in a preliminary match which should also prove interesting. Hodge recently won the district indoor singles title. Following the Brown-Macy singles encounter a mixed doubles match will be played. Miss Alita Davis, district indoor woman champion and Macy will oppose Mrs. Violet Furlong and Hodge.

Hollinshead also announced that a limited number of junior tennis stars would be admitted to membership in the club for an annual fee of $10.

BEAUMONT JUNIORS DEFEAT McKINLEY

Junior members of the Beaumont High School track team defeated McKinley's juniors yesterday, 62½ to 32½, at Beaumont Field. The day previous the Beaumont Midgets won from McKinley, 38-22, to give the North Side school a lead of 45 points in the three-day competition between the two, which ends this afternoon with the senior events. The score now stands, Beaumont 99½, McKinley 54½.

Short and Walsh led the winners yesterday with two victories each.

120-YARD LOW HURDLES—Won by Knoblauch, M.; Telowicz, M., second; Ware, B., third. Time, :16.4.

50-YARD DASH—Won by Walsh, B.; Hawkins, M., second; Geise, B., and Lewis, M., tied for thrid. Time, :05.9.

100-YARD DASH—Won by Short, B; Geise, B., second; Hawkins, M., third. Time, :10.8.

220-YARD DASH—Won by Short, B.; Koch, B., second; Cross, M., third. Time, :24.5.

440-YARD DASH—Won by Walsh, B.; Hoffman, B., second; Miner, M., third. Time, :60.2.

880-YARD RUN—Won by Phillips, B.; Morrissey, M., second; Dalton, M., third. Time, 2:23.6.

880-YARD RELAY—Won by Beaumont (Geise, Walsh, Koch, Short). Time, 1:42.

HIGH JUMP—Koch, B., and Creath, M., tied for first; Boggs, M., third. Height, 63 inches.

POLE VAULT—Won by Seacat, B.; Weiss, B., and Lewis, M., tied for second. Height, 10 feet.

BROAD JUMP—Won by Walsh, B.; Cross, M., second; Bowcott, B., third. Distance, 17 feet 10 inches.

SHOT PUT—Won by Hoffman, B.; Gankanovich, M., second; Williman, M., third. Distance, 45 feet 6¼ inches.

Shreveport Gets Franchise.

Shreveport, La., formerly in the Texas League, has a berth in the newly formed Dixie circuit, along with Baton Rouge, Jackson, Tyler, Eldorado, Longview, Henderson and Waco.

Track Aces Out With Injuries

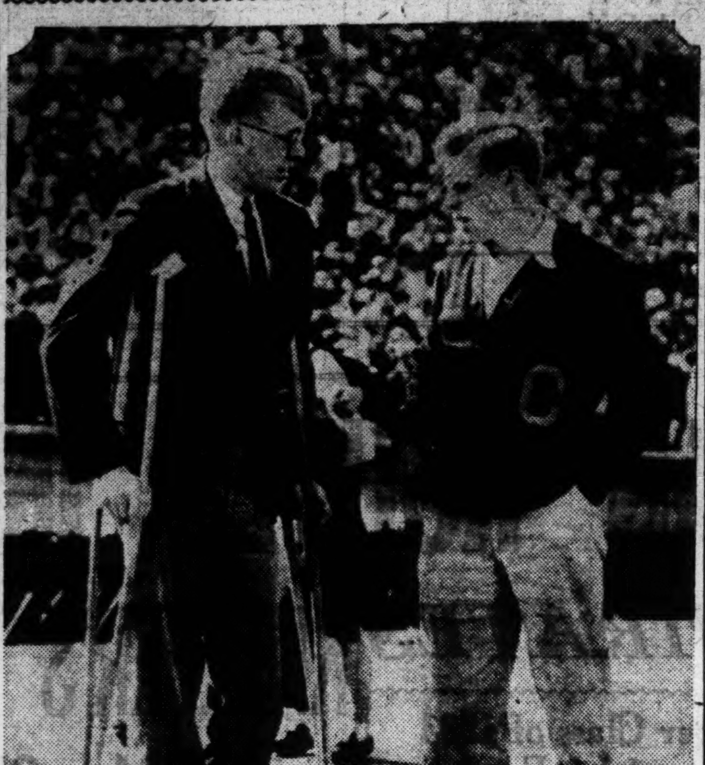

BEN EASTMAN (left) and BOB KEISEL.

Both these stars are out of competition, probably for the season, as the result of injuries. Keisel, is definitely through, his coach, Brutus Hamilton, announced yesterday, while it was stated that Eastman was out of the meet with Southern California, May 6. Eastman represents Stanford and Keisel, U. S. C.

"Ross Not as Hard to Fight as Benny Bass," Joe Ghnouly Says

St. Louis Boxer, Matched With Canzoneri's Challenger, Has Watched Chicago Lightweight Train and Knows His Style.

By W. J. McGoogan.

No matter how many boxing followers believe that Joe Ghnouly, clever South St. Louis lightweight, will prove easy meat for Barney Ross at the Arena next Wednesday night, Joe has one ardent follower who believes he will defeat the Chicagoan. The a. f. is Joe, himself.

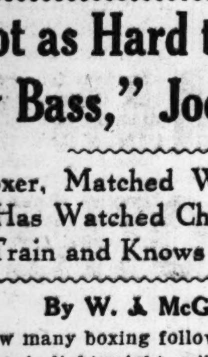

GHNOULY

Ghnouly has not had a bout since he lost a 10-round decision to Benny Bass at the Arena, March 8. This bout, incidentally, although held during the bank holiday, drew the biggest boxing "gate" of all the seven shows promoted by Tippett at the Arena.

Following the Bass encounter, Joe went to Hot Springs for a week of rest and recuperation. Since he returned home he has taken things easy doing no work until he had word that the match with Ross was made when he immediately began preparations.

Training Easy for Joe.

It is not much of a task for Joe, just 21 years of age, to get ready. He always keeps himself physically fit so all he has to do is sharpen up his eye with a little boxing and he is ready to go.

The first thing Joe did was to go to the South Broadway A. C. and work a few nights to get accustomed to boxing under the lights. Then he began a bit of road work each morning and started to work in the afternoons at the National Gymnasium.

Yesterday he boxed with Joey Forchione, a flashy little bantam from Canton, O., who is in St. Louis looking for a few fights and may be accommodated on Wednesday's card. Ghnouly boxed three rounds with Forchione and as the Canton boy is a fast worker he gave Joe plenty of practice in finding a target with his punches.

But Ghnouly felt good and he looked it in the ring.

"I don't think Ross is as hard a man to fight as Bass" said Joe following the practice session. "I guess I looked bad against Bass but after I get past Ross I would like another chance at Benny for I feel sure I can beat him.

"I fought cautiously, as I was told. But against Ross I won't have to worry so much about straight punches as against Bass.

Bass Tried a Bluff.

"Benny tried to scare me in the fourth round of our fight when he hit me with a hard right hand punch. 'I'm going to knock you out,' he said, but I told him 'no you won't, you won't hit me again.' And he didn't. Toward the end Bass was very tired and I knew it.

"I have never seen Ross fight, but I have seen him train. I know he is good, all right, but I beat Roger Bernard and Bernard outpointed Ross, so I don't think I have so much to worry about."

Ross' sparring partner, Davey Day will oppose Carl Schafer in one of the four six-round bouts on the card, Tippett announced today.

There will be the 10-round main event, four six-rounders, a four-rounder and the inevitable "battle royal." But at that the show should be considerably shorter than the last one, which kept spectators in their seats until midnight. Tippett seems to have finally become convinced that is not good policy.

Seeks Opponent for Huff.

The promoter announced that he is seeking Joe Red, Little Rock, Ark., boy, as an opponent for Joe Huff, who already has signed for six rounds. Red won the Western A. A. U. championship here in the spring of 1932. He is a good, rugged boxer and should be able to make Huff step at his best gait.

Ross, his manager, and Day will arrive here Monday morning and work in the afternoon at the National Gymnasium.

Mique Malloy, Chicago promoter, has petitioned the Illinois Commission for the right to hold nightly boxing shows in Chicago during the World's Fair. Where Mique thinks he will get all the boxers necessary for such an ambitious program is a mystery, unless he plans to hold one bout each night.

HOPPE ADDS TO LEAD IN MATCH WITH SCHAEFER

By the Associated Press.

CHICAGO, April 28.—Willie Hoppe of New York, veteran master of all kinds of billiards, today appeared to have his 1500-point cushion caroms match with Jack Schaefer Jr. of San Francisco, well in hand.

Hoppe won last night's block, the fourth of six, 250 to 168 in 46 innings, increasing his total margin to 190 points. His score for four blocks was 1000 to 810 for Schaefer in a total of 155 innings. Hoppe, who set a new high run record of 53 in Wednesday night's block, had a 30 last night. Schaefer's best was 18.

Score by innings:

Hoppe—1 0 8 10 3 3 1 9 6 0 7 0 7 6 5 5 0 10 ^ 2 30 3 20 1 2 17 1 1 5 0 6 6 29 6 1 4 1 3 3 0 0 0 0 11 0 17. Total, 1000. Innings, 155.

Schaefer—0 0 0 0 0 3 0 0 4 0 3 5 1 16 6 5 1* 1 1 6 0 5 5 1 1 0 1 2 4 0 16 12 13 2 12 6 5 18 0 0 13 0 0 1 0 1. Total, 810. Innings, 155.

*One off for failing to hit either ball.

CLEVELAND LEADS SOLDAN IN MEET

The senior track squads of Cleveland and Soldan High Schools meet this afternoon in conjunction with the Cleveland-Soldan baseball game at Public Schools Stadium, to wind up an athletic carnival between the schools which Cleveland now leads 106 to 48, due to triumphs by its junior and midget teams over Soldan yesterday.

The Juniors won 59 to 36 and the Midgets 47 to 12.

Lutz won four events for Cleveland in the Midget division, winning the 75-yard dash, 75-yard low hurdles, broad jump and shotput.

Juniors.

120-YARD LOW HURDLES—Schwartz, S., first; Bay, C., second; Hill, S., third. Time, :16.5.

50-YARD DASH — Sudemberg, C., first; Harris, C., second; Schwartz, S., third. Time, :05.8.

100-YARD DASH—Sudemberg, C., first; Ryan, C., second; Harris, C., third. Time, :10.7.

220-YARD DASH—Strattman and Ryan, C., tied for first; Lutsi S., third. Time, :25.3.

440-YARD DASH — Horton, C., first; Scalia, C., second; Handelman, S., third. Time, :57.4.

880-YARD RUN—Krasner, S., first; Goessling, S., second; Gusenak, C., third. Time, 2:18.6.

880-YARD RELAY—Won by Cleveland (Harris, Sudemberg, Strattman, Ryan). Time, 1:40.8.

HIGH JUMP—Klein, C., first; Beaver, S., second; Grinsley, Hill and Nicholson, all of Soldan, tied for third. Height, 64 inches.

POLE VAULT—Schwartz, S., first; Becker, C., second; Beaver, S., third. Height, 9 feet.

BROAD JUMP—Becker, C., first; Hill, S., second; Lutsi, S., third. Distance, 18 feet, 10 inches.

SHOTPUT—Hebberger, S., first; Strattman, C., second; Ryan, C., third. Distance, 47 feet 8 inches.

Midgets.

75-YARD LOW HURDLES—Lutz, C., first; Knock, C., second; Haas, C., third. Time, :10.4.

50-YARD DASH—Knock, C., first; Lewis, S., second; Fricke, C., third. Time, :06.9.

75-YARD DASH—Lutz, C., first; Lewis, S., second; Gram, S., third. Time, :08.8.

440-YARD RELAY — Won by Cleveland. Time, :55.2.

HIGH JUMP—Haas, C., first; Boulware, C., Peters, C., Baeyen, C., and Gault, S., tied for second. Height, 61 inches.

BROAD JUMP—Lutz, C., first; Knock, C., second; Lewis, S., third. Distance, 16 feet, 5 inches.

SHOTPUT—Lutz, C., first; Lewis, S., second; Salwasser, C., third. Distance, 38 feet, 8 inches.

Italian Outpoints Berg.

Special to the Post-Dispatch.

LONDON, April 28.—Oleto Locatelli of Italy last night outpointed Harry "Kid" Berg of England, in a 10-round bout at Albert Hall.

Berg, finishing strong, took the last two rounds, but the Italian had captured the first eight. The English fighter opened aggressively, but made a disappointing fight of it, swinging wildly throughout.

WRAY'S COLUMN

Continued From Page One.

rare attempts made to capitalize long distance stars have nearly all come to grief.

An athlete might see the country, or perhaps arrange a trip abroad by specializing in this master test of stamina, the 26-mile 385-yard race; but that's the only way he could profit by marathon running. Since there is no chance for any promoter to make money out of a marathoner, there is likewise no chance for a marathoner to make money out of a promoter.

• • •

Dorando and Hayes Tried It.

AFTER the exciting Olympic marathon of 1908 in London, in which our own Joe Forshaw finished third, behind Dorando and Johnny Hayes (Dorando collapsed in the stadium) there was some attempt made to exhibit these men professionally.

Dorando and Hayes met several times, running against Longboat and others. But they made very little money out of it. Joie Ray capitalized himself to some extent. Al Shrubb, another great distance runner, may have made some money out of his specialty.

But for the most part marathon running is for sport's sake alone—and therefore deserves encouragement. In times when almost all amateur sports are mere training schools for professional careers, the distance-run and cross-country events are in a class by themselves.

• • •

What's the Idea?

JACK SHARKEY'S announcement that he will not meet Max Schmeling or any one else, after he battles Primo Carnero late in June, confounds his associates.

It means that Jack is turning down a chance to pick up another $100,000 or so; and, in depression times, the man who can sidestep that amount of money is as much a curiosity as a circus freak.

Nevertheless, Jack does not choose to fight—and so Max Schmeling will not return to Germany this fall with the title, as he had hoped.

Jack will be 32 years old in another year, which is reaching the sere and yellow as fighters go. He will be 12 months farther away from a chance of victory both in time and the deterioration which goes with it.

The following year, at the present rate of fight receipts deflation, his chance of a guarantee is six figures will be greatly diminished.

All, in all, one wonders what Mr. Cuckoshay, Coccoske, or whatever is the Lithuanian of Sharkey, means by it.

The most probable guess is that Jack, feeling that he has ample of this world's goods, plans to retire with the title, after beating Carnera, thus putting himself in a class with the only fighter ever to get away and with the idea—Gene Tunney.

• • •

Give the Boys a Hand.

OTHER fighters are breaking away from the once-a-year habit. Freddie Miller, for example, has defended his title half a dozen times since the first of the year.

Then there's Barney Ross, who is even more liberal. Barney is matched to fight Tony Canzoneri for the title late next June. This honor he has coveted for several months. It is his great chance. One would think that he would safeguard it carefully.

Yet Barney turns around and makes a match to fight the tough Joe Ghnouly, next week at the Arena, risking accident or injury and an outside chance of defeat. He might wreck his title opportunity.

Stranger things have happened. Joe is a tough little fighter. He throws a lot of gloves and lands some of them. He looked worse against Benny Bass than at any time he has shown here. Yet one of the judges credited him with a draw.

Bass carries a wicked punch and is probably more feared by Ghnouly than Barney Ross. If the bout is close, there is always the chance that, away from home, the decision might go against him.

The heavyweights should copy the little fellows and show themselves in the ring several times a season. There is no money, knowledge or popularity to be gained by remaining idle,

Play-by-Play of Cardinals Game

FIRST INNING — CARDINALS — Orsatti grounded to Suhr. Watkins struck out. Frisch popped to Piet.

PITTSBURGH — L. Waner flied to Watkins. Lindstrom walked. Lindstrom was out stealing, Wilson to Frisch. P. Waner walked. Traynor also walked. Suhr lined to Watkins.

SECOND — CARDINALS — Traynor threw out Collins. Hornsby drove deep to L. Waner. Medwick singled to right. Martin sent a long fly to P. Waner.

PITTSBURGH—Vaughan walked. Piet doubled to right, Vaughan stopping at third. Watkins reached the ball after a long run, but dropped it. Finney flied to Orsatti, Vaughan scoring and Piet going to third. French flied to Watkins, Piet holding third. L. Waner flied to Orsatti. ONE RUN.

THIRD—CARDINALS—Wilson popped to Vaughan. Mooney lined to Lindstrom. Orsatti flied to P. Waner.

PITTSBURGH—Lindstrom fouled to Martin. P. Waner grounded to Collins. Hornsby threw out Traynor.

FOURTH—CARDINALS—Watkins was called out on strikes. Frisch grounded to Piet. Collins popped to Suhr.

PITTSBURGH—Suhr flied to Orsatti. Vaughan fouled to Wilson. Piet beat out a slow roller to Mooney. Finney fouled to Collins.

FIFTH—CARDINALS—Hornsby grounded to Vaughan. Medwick popped to Suhr. Martin walked. Wilson singled to center, sending Martin to third. Wilson stole second. Mooney grounded to Piet.

PITTSBURGH—French grounded to Collins, Mooney covering first. L. Waner lined to Orsatti. Frisch threw out Lindstrom.

SIXTH—CARDINALS—Orsatti singled to center. Watkins was called out on strikes. Frisch flied to P. Waner. Collins singled to center sending Orsatti to third. Hornsby flied to P. Waner.

PITTSBURGH—P. Waner doubled to left. Traynor hit to Frisch and P. Waner was run down, Frisch to Martin. Suhr flied to Watkins. Vaughan grounded to Collins.

SEVENTH—CARDINALS — Traynor threw out Medwick. Martin drove deep to Lindstrom. Wilson grounded to Vaughan.

PITTSBURGH—Piet walked. Finney sacrificed, Mooney to Hornsby. French fliedto Medwick. L. Waner singled to left, scoring Piet, but L. Waner was run down between first and second, Medwick to Moone yto Hornsby to Collins. ONE RUN.

EIGHTH—CARDINALS—Allen batted for Mooney and doubled to left center. Orsatti flied to Lindstrom. Watkins singled to left, Allen stopping at third. Frisch hit into a double play, Piet to Vaughan to Suhr.

PITTSBURGH—Johnson went in to pitch for the Cardinals. Lindstrom lined to Medwick. Hornsby threw out P. Waner. Traynor fouled to Collins.

NINTH—CARDINALS —Collins fouled to Suhr. Traynor threw out Hornsby. Medwick grounded to Vaughan.

Woolam Wins Title.

By the Associated Press.

CANTON, England, April 28.—John Woolam of Hooton, Cheshire, today won the English amateur golf championship, defeating T. A. Bourne in the final, 4 and 3.

UNIVERSITY CITY HIGH QUALIFIES 41 ATHLETES IN COUNTY TRIALS

Five consecutive years as county league track and field champions. That is the record that is in the grasp of University City High School. As a result of the two-day preliminaries for the fifteenth annual county track and field meet, the "Indians" have 41 athletes for the finals almost twice as many as its nearest rival, Webster Groves.

For four years University City, coached by Henry Schemmers, has won the county title. This year there does not seem to be any school squad strong enough to cope with the well-balanced team of University City High. The finals are scheduled to begin tomorrow afternoon at 2 o'clock, at University City Field.

Three records were smashed yesterday as the athletes tuned up for the finals. Arthur DeSalme, Webster Groves, was the first star to set a new mark, tossing the senior discus just one inche past the old mark of 119 feet 2 inches, made by Joe Lockhart of University City in 1932.

The next mark to go was the junior 8-pound shot. Russell Meredith, University City, getting his best throw of the year, 50 feet 10 inches, also just one inch better than the old record, made by Gibson, Webster Groves, in 1932.

Fred Leyhe closed the final day of preliminaries with a record-breaking heat in the junior 440-yard dash, clipping a half-second off the former record. He ran his heat in 54.1 seconds. The old record was 54.6 seconds, held by Harry Braak, Maplewood, 1930.

Ehrhardt Qualifies Three Times.

Robert Ehrhardt, Clayton, came through as expected in the preliminaries easily capturing his heats in the high and low hurdles, and placing in the pole vault. Ehrhardt is the favorite to win both hurdle races, having set a record in the high hurdles Wednesday. Ehrhardt has not been able to approach very closely to the low hurdle record due to the fact that Webb Miller set that record on a 220-yard straight-away, while Ehrhardt is running on a two-curve, 220-yard track.

Arthur de Salme's failure to place higher than fourth in the javelin throw was due to the fact that he injured his elbow in the Maplewood Relays. He is expected to be ready by tomorrow.

University City dominated the junior division, qualifying athletes in every event. Most of the Indians' qualifiers were first in their heats or made the best distances in the field events.

The senior 220-yard dash and 880-yard run finals tomorrow will be two of the best races with Lamar Chance, Maplewood; Robert Stamm, University City, and Eddie Haefler, Normandy, meeting in the first, and Frank Wright, Webster Groves; Winfield Whaley, Wellston, and John Ryan, University City matching strides in the second.

East St. Louis Wins.

The East St. Louis High School baseball team came to life yesterday afternoon at the Granite City High School's field to hit safely on 12 occasions and defeat Granite City, 12 to 7. It was East St. Louis' second victory in six starts.

The Summaries.

SENIOR DIVISION.

220-YARD LOW HURDLES—First heat: Won by Knight, University City; Ma... Wellston, second; Henroid, Maplewo... third. Time, :27.3. Second heat: W... by Ehrhardt, Clayton; Blades, Univer... City, second; D'Arcy, Kirkwood thi... Time, :26.4.

DISCUS THROW (six qualifiers for finals)—Won by De Salme, Webs... Groves; Margious, University City, s... ond; Banta, Maplewood, third; Reis... leiter, Kirkwood, fourth; J. Wilson, ... Charles, fifth; Reed, University C... sixth. Best distance, 119 feet 2 inch... by De Salme (a new county record).

BROAD JUMP (six qualifiers for fi... —Won by B. Bushyhead, University ... Martin, University City, second; Br... St. Charles, third; Schneider, St. Char... fourth; Iten, Wellston, fifth; Timberl... Webster Groves, sixth. Best jump, ... feet 5½ inches, by Bushyhead.

100-YARD DASH—First heat: Won ... Chance, Maplewood; Bloom, Universi... City, second; Mason, Wellston, thir... Time, :10.2. Second heat: Won ... Stamm, University City; Simpson, We... ster Groves, second; Hunt, Clayto... third. Time, :10.4.

JAVELIN THROW (six qualifiers for ... nals)—Won by Wilcox, Maplewo... Tracy, Normandy, second; Holling... worth, Maplewood, third; De Salme, W... ster Groves, fourth; Oliver, Cla... fifth; B. Bushyhead, University ... sixth. Best throw, 159 feet 6 in... by Wilcox.

440-YARD DASH—First heat: Won ... Post, University City; Boedeker, ... Charles, second; Hausman, Maplewo... third. Time, :54.5. Second heat: W... by Haefler, Normandy; Rudman, U... versity City, second; Coggeshall, W... ster Groves, third. Time, :53.4.

JUNIOR DIVISION.

50-YARD DASH—First heat, won by Bar... lage, St. Charles; Holmes, Maplewoo... second; Reichardt, Webster Groves, a... Rohde, University City, tied for thir... (All four qualified.) Time, :09.9. Se... ond heat, won by Horan, University Cit... Baumstart, Kirkwood, second; Lamme... St. Charles, third. Time, :05.8.

HIGH JUMP (six qualifiers)—Crouse, ... Charles; McCotter, Wellston; Ohle, U... versity City; Ryan, Maplewood; Pete... Webster Groves; Reichardt, Webst... Groves. Qualifying height, 5 ft. 3 in.

POLE VAULT (seven qualifiers for fina... —Wagner, Webster Groves; Garrett, M... plewood; Barr and Watkins, both of U... versity City. Qualifying height, 9 ft.

SHOT PUT (six qualifiers for finals)—Won by Meredith, University City; Yo... University City, second; Blake, Webst... Groves, third; Scannell, Normand... fourth; Peeples, Kirkwood, fifth; Kno... Clayton, sixth. Distance, 50 ft. 10 ... (a new county record.)

100-YARD DASH—First heat, won ... Leutwiler, University City; Holmes, ... plewood, second; Moody, Webster Gro... and Lammers, St. Charles, tied for thi... Time, :10.7. Second heat, won by Ho... an, University City; Scannell, Normand... second; Waldvogel, St. Charles, thi... Time, :10.7.

440-YARD DASH—First heat, won by ... Tenney, Kirkwood; Mohr, Universi... City, second; Barklage, St. Charl... third. Time, :56.5. Second heat, won ... Leyhe, University City; D. Tenney, Kir... wood, second; Brown, Maplewood, thi... Time, :54.1 (a new ocunty record).

NUMBER OF QUALIFIERS.

Team.	Wed.T.	Th.Jrs.	Th.Srs.
University City	20	10	11
Webster Groves	13	6	5
Maplewood	7	5	6
St. Charles	7	7	4
Kirkwood	7	5	2
Clayton	5	1	3
Wellston	4	2	3
Normandy	4	2	2
Brentwood	1	0	0

PHYSICAL AND AQUATIC EXHIBITIONS TONIGHT AT PINE STREET Y. M. C. A.

The Pine Street Y. M. C. A. ha... arranged a program of physic... and aquatic events to be held i... the gymnasium and natatorium o... the building at Ewing avenue an... Pine street at 8 o'clock tonigh... The program will be given unde... the direction of James G. Brow... physical director, and assisted b... E. B. Tate and James E. Cook.

The public is invited and n... charge will be made.

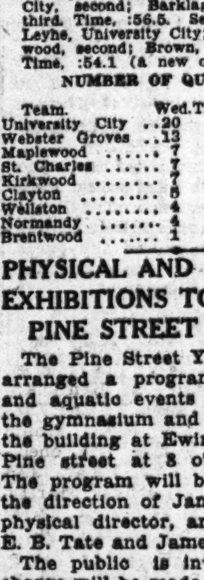

WE MATCH YOUR COAT AND V...

NEW Pattern Styles FOR MEN and YOUNG MEN READY MADE or TO ORDER

SPECIAL SLACKS

$1.95 to $3.9...

PANTS STORE CO. 711 PINE ST.

DO SOME SPOTS HURT WHEN YOU SHAVE ?

Do you almost wince when you draw your razor across certain spots on your face? Is your beard unruly and hard to shave? Have you tried one razor blade after another without success? If so, here's a message of tremendous importance. You can profit by the experience of others—get the comfort enjoyed by many men you know.

Today, as proved by our records, there's no reason to endure razor pull or smart. In hundreds of thousands of cases the double-edge Probak blade has solved the most difficult shaving problems. We'll tell you why. Probak is sharpened for difficult beards. Its shaving edges are entirely different—specifically honed to give excellent results where other blades fail. Prove this on our guarantee. Try Probak tomorrow morning. Experience shaving ease far beyond your expectations.

PROBAK BLADES

FOR GILLETTE RAZORS

WHAT YOU SHOULD DEMAND FOR YOUR 5c IN 1933 CIGAR VALUE

More than 60% choice Havana filler—plus other choice imported tobacco.

A cigar that has *Character* and *Mildness*.

A cigar with a fragrant aroma and TASTE, found only in John Ruskin because better tobacco is used in making John Ruskin the Greatest Cigar Value at 5c.

DON'T BE MISLED BY OLD TIME BRANDS "MARKED DOWN TO 5c." Regardless of former selling prices—only John Ruskin Cigar gives you all of these 1933 Values for your 5c.

Buy a few John Ruskin Cigars today. You will enjoy them from the first to the last puff.

I. Lewis Cigar Mfg. Co., Makers, Newark, N. J. Largest independent cigar factory in the world.

STICKNEY-HOELSCHER CIGAR CO. Distributors, St. Louis

5¢

SAVE THE BANDS—THEY ARE REDEEMABLE

John Ruskin

BEST AND BIGGEST CIGAR VALUE

REPAID, JOHNSON STAR, WITHDRAWN FROM KENTUCKY DERBY

COLT MADE POOR SHOWING IN HIS TWO STARTS AT EASTERN TRACK

Swivel Contracts Bad Cold; May Be Out of the Derby

By the Associated Press.
HAVRE DE GRACE, MD., April 28.

TRAINERS of Swivel, one of the leading Eastern contenders for the $50,000 Kentucky Derby, said today the giant filly had contracted a bad cold and probably would be withdrawn from the race.

The daughter of Swift and Sure-Toddle, which has been racing for Adolphe Pons, had fever of 103 degrees last night. The fever had been somewhat reduced today but she still was coughing badly.

By the Associated Press.
LOUISVILLE, Ky., April 28.—The "big four" of Eastern contenders for the $50,000 Kentucky Derby stake had been cut to the "big three" today with announcement by James F. Johnson, owner of the Quincy Stable, that he would not send Repaid to Churchill Downs.

Repaid, one of the future book favorites, raced poorly in two starts at Havre de Grace. His withdrawal leaves W. R. Coe's Ladysman, Adolphe Pons' Swivel and F. A. Griffith's Sarada to bear the principal hopes of the East in the historic race May 6. Repaid will be sent to Aqueduct to continue training.

Charley O. in Fine Workout.

The R. M. Eastman estate's Charley O., a leading Western Derby contender, worked a mile and an eighth in racing time at Douglas Park yesterday, negotiating the distance in 1:53 3-5 handily.

The Florida Derby winner, apparently as fit as hands can make him, ran the quarter in :24 1-5; half in :48 2-5; three-quarters in 1:13 3-5, and the mile in 1:40 2-5.

Derby Horses Engage in Short Workouts.

LOUISVILLE, Ky., April 28.—Short workouts were the rule at Churchhill Downs for Kentuck:y eligibles today save for the Dixiana Stock Farm's pre-war, which was sent over a mile. The chestnut colt, son of Man O'War, and regarded as a doubtfulu starter, covered the milue in 1:41 3-5, breezing. His fractional times were clocked as, quarter, :23 4-5; half :48 3-5, and three-quarters, 1:15 1-5.

Strideaway, hope of the three D's Ranch of Texas, was given a short workout, covering the quarter in :23 3-5 and three-eighths in :38 2-5.

Col. E. R. Bradley came from Lexington to see four of his eligibles given "Blowouts." Broker's Tip, now regarded as the best Derby bet of the Bradley stable, worked with Boilermaker, and they were caught in :50 2-5 at the half after covering three-eighths in :37 3-5. Beefsteak was sent over three-eighths of a mile in :35 2-5. Bobsled went a half in :49 2-5.

COLLYER'S SELECTIONS

At Havre de Grace.

1—Hooligan, Race Street, Grayson-Barklie entry.
2—Uluniu, Vishnu, Fiddler.
3—Microphone, Con Amore, Character.
4—LaBrot entry, Stepenfetchit, Trace Call.
5—The Darb, Coe entry, Gold Basis.
6—BROADWAY LIGHTS, Deedie, Annimessic.
7—Kneehigh, Potentate, Tarnish.

At Churchill Downs.

1—Cayuga, Back Log, Parnell Bound.
2—Devereaux Bros. entry, Third Alarm, Parrish entry.
3—Village Vamp, Dr. Freeland, Gyro.
4—MR. JAMES, Full Tilt, Rego.
5—Lafoon and Yelser entry, Col. Hatfield, Pot Au Brooms.
6—Wayfarer, Osculator, Playdale.
7—Phaeldale, Votan, On Sir.
8—Wirt G. Bowman, Betty Farrell, Barney Sexton.

At Tanforan.

1—Beckoned, Erech, Pickard.
2—Wee Drop, Leader, Jugband.
3—Dupee, Half Saint, Boot Top.
4—GOLDEN SUN, Lamp Black, Hidden Gold.
5—Book Bard, Snorky, Red Casino.
6—Bahamas, Old Depot, Bartelstein entry.
7—El Cajon, Bal Ele, Cerveza.
8—Dunes, Voltacast, Quick Return.

MOST PROBABLE WINNER—Broadway Lights. COLLYER'S SYSTEM HORSE—Village Vamp. BEST PARLAY — Mr. James, Broadway Lights, Phaeldale, to win.

RACING SELECTIONS
By LOUISVILLE TIMES

At Churchill Downs.

1—Back Log, Rusty, Cayuga.
2—Chief Pilot, Howard, Angon Bridge.
3—Dr. Freeland, North Mill, Village Vamp.
4—Full Tilt, Mr. James, Likewise.
5—Shepherd Boy, Strideaway, Col. Hatfield.
6—OSCULATOR, Waylayer, Sazerac.
7—Jolly Pilot, Votan, Phaeldale.
8—Chene, Ogygia, Royal Sport.

At Havre de Grace.

1—Dessner, Race Street, Mixed Party.
2—Vishnu, Contribute, Fiddler.
3—Con Amore, Finite, Character.
4—Tred Avon, Stepenfetchit, Trace Call.
5—Projectile, Mr. Khayyam, Pomponius.
6—BROADWAY LIGHTS, Royal Ruffin, Raccoon.
7—Kneehigh, Modern Times, Tarnish.

At Tanforan.

1—Pickard, Erech, Marceita.
2—Wee Drop, Leader, Timbus.
3—Dupee, Boottop, Ritter.
4—Lamp Black, Al Jolson, Porternesia.
5—Snorky, Princess Val, Bonnie Grafton.
6—BAHAMAS, Old Depot, Sidney Grant.
7—Bal Ele, Cerveza, Charming Lady.
8—Dunes, Quick Return, Goodstone.

SPORT SALAD
by L. C. Davis

Feud for Thought.

And there is the guy who says they call it Battle Creek because it is the place where they have so many breakfast feuds.

See where the Browns batted a one-hit game against Oral Hildebrand of Cleveland. Art Scharein spoiled their perfect record with a single in the third inning.

A Frat Chance.

THE Yanks and Griffmen had a tiff,
And knocked each other cold and stiff;
For when those babies fraternize,
They promptly black each other's eyes.

They speak with wallops to the noses
Instead of saying it with roses;
And when the merry war is ended
The happy warriors are suspended.

In the war of extermination the score is 2 to 1 in favor of the Yankees. However the Senators are not discouraged. They hope to even the count and "nose" them out in the final.

And while this is going on the well-known ill wind might blow one of the other contenders to a pennant.

President Harridge is determined to get to the bottom of this thing and will put on his diving suit and take the tesimony of divers winesses to the affair. After ascertaining from the evidence that principals all checked in with stiff necks from turning the other cheek for another smack, he will take a leaf from the book of Solomon and draw his own conclusions.

And the next feud, ladies and gentlemen, will be between Rogers Hornsby in this corner and Gabby Hartnett and Charley Grimm in that corner. This will be the newspaper feud of the century.

The fact that it is purely a handmade, synthetic feud, is beside the question. The fans must snap out of that lethargic state into which they have fallen. The feud's the thing.

Illinois has legalized 15-round bouts. Under the 10-round law the State took 10 per cent, while under the 15-round limit it will take 15 per cent. At this rate of progression, if they ever legalize finish fights, it will be just too bad for the box fighters.

Like Ed Wynn, our new Fire Chief started at the foot of the ladder. So-o-o-o there being only one way to go, he finally got to the top.

Parachute jumping is the only profession in which you can start at the top and land on both feet.

Good Work!

See where the Bar Association is planning to establish a luncheon club.

THE old saloon of former years
Is gone for good, but it appears
The old free lunch is coming back—
Drop in some time and have a snack.

According to Umpire Geisel, the average number of balls used in a game is 30. About a two weeks' supply in ye olden times when a ball was never out until it was knocked out.

RACING ENTRIES

At Churchill Downs.

First race, $600, claiming three-year-olds and up, six furlongs:

In High	110	Lonwin	105
Parnell Bound	117	*Texas Knight	112
Stinger	110	Back Log	117
*Cayuga	112	*Billy Jones	112
Little Gertie	105	*Banal Girl	107
Traitor	117	Ikard	117
Baggage Miss	105	Panther Rock	110
Helen Bab	105	Through Omond	110
Rusty	117	Dug In	110
*Voltamaid	107	Epidemic	117

Second race, $600, maidens, special weights, the New Hope, colts and geldings, two-year-olds, four and one-half furlongs:

bPrince Charlo	116	Thomasville	116
Cash Surrender	116	Angon Bridge	116
Chief Pilot	116	Third Alarm	116
Dr. Parker	116	Baggage Express	116
Visigoth	116		
aHoward	116	aNew Deal	116
fBrustigert	116	Unkie Tom	116
fKing Faro	116	Naval Cadet	116
Smuggled In	116	Royal Majesty	116
Guide Book	116	Fair Grade	116
		bColdsteel	116

aJ. W. Parrish entry. bSouthland Stable entry. fDevereaux Brothers entry.

Third race, $600, claiming, three-year-olds and up, one mile, out of chute:

Peggy Lehmann	110	Mighty Atom	108
Axtel	108	Village Vamp	110
Gyro	108	Gaillardia	115
North Mill	108	Dr. Freeland	115
Murphey's Luck	103		

Fourth race, $600, allowances, two-year-olds, the Prospect, four and one-half furlongs:

Norman D.	115	Wind Song	107
aLikewise	108	Penncote	109
Our Admiral	108	Goforth	115
Speedy Skippy	115	Huerfano	108
Mr. James	115	bMiss Flip	105
Leaflet	105	Full Tilt	112
Rego	115	aKing Cicero	108
bBorder Patrol	108	Boy Valet	108

aW. E. Smith entry. bLaffoon & Yeiser entry.

Fifth race, $600, allowances, three-year-olds, the Brown Hotel, six furlongs:

Pot Au Brooms	112	aFlying Cadet	113
Col. Hatfield	113	Spicson	113
aShepherd Boy	113	Bold Lover	113
Jessie Dear	108	Strideaway	113
Red Whisk	113	Technique	113
Friend Charley	113	Isaiah	113

aLaffoon & Yeiser entry.

Sixth race, $5000 added, th eClark Handicap, three-year-olds and up, mile and one-sixteenth:

Playdale	112	The Nut	109
Waylayer	111	Big Brand	111
Evergold	112	Fair Rochester	101
Wotan	111	Osculator	112
Brother Joe	112	Cee Tee	112
Interpreter	102	Big Beau	106
Sazerac	114	Knockaway	101

Seventh race, $600, claiming, four-year-olds and up, mile and one-sixteenth:

Olamay	110	White Legs	115
On Sir	112	*Phaeldale	102
Votan	115	*Reverberate	105
*Jolly Pilot	107		

Eighth race, $800, claiming, four-year-olds and up, mile and one-sixteenth:

Double O.	113	Thistle Dee	113
Prince Farthing	113	Barney Sexton	115
Trotwood	113	*Royal Sport	108
Mad Career	115	Peace Lady	108
Fair Manna	108	*Betty Farrell	103
*Santerno	108	Elcidio	115
Chene	108	Wirt G. Bowman	115
Pretty Penny	108		
*Mrs. Foster	103	*Irene T.	103
*Loyal Louie	110	Ed Lark	115
*Ogygia	105		

First post time 3 p. m. Eastern Standard time.

At Havre de Grace.

First race, $800, the Virginian, two-year-olds, four and one-half furlongs:

a-Mixed Party	112	Dessner	112
Claws	110	Hooligan	110
Saunter	110	Impromptu	110
Border King	110	Race Street	112
Trillium	107	a-Doeskin	107
Round O	107	Kings Minstrel	110
Our David	110		

a-C. T. Grayson and A. Barklie entry.

Second race, $800, claiming, three-year-olds and up, six furlongs:

Suspicious	112	Chain	110
Glee Club	117	Meeting Place	117
*Bally Bay	108	*Bright Bird	115
Periodical	110	Fiddler	117
Contribute	117	Vishnu	120
*Blue Darter	112	*Lord Raglan	105
Uluniu	117	*The Gen	112
*Sunny Susan	107	Below Cost	110
My Counsellor	110	Miss Purray	105

Third race, $1000, the Greenwich Handicap, three-year-olds and up, six furlongs:

Microphone	113	Canron	109
Finite	108	Merrily On	108
Character	113	Rehoboth	100
		Con Amore	116

Fourth race, $1000, the Dixie Trial, three-year-olds and up, mile and one-sixteenth:

Stepenfetchit	111	War Stripes	103
Blessed Event	106	Trace Call	103
Jimmy Sutro	106	a-Springsteel	106
a-Tred Avon	118		

a-S. W. Labrot entry.

Fifth race, $7500 added, the Chesapeake Stakes, three-year-olds, mile and one-sixteenth:

b-Sun Apollo	112	Projectile	119
a-Inlander	114	c-Pompoleon	114
c-Pomponius	114	Crowning Glory	116
d-Good Advice	114	Gold Basis	112
War Glory	116	a-Caesar's Ghost	114
Silent Shot	114	Kerry Patch	119
Keep Out	112	d-Mr. Khayyam	114
Crack Flyer	112	b-Dark Winter	112
The Darb	119	Utopian	114

a-Brookmeade Stable entry.
b-W S Kilmer entry.
c-W. R. Coe entry.
d-Catawba Stable entry.

Sixth race, $800, claiming, three-year-olds and up, mile and one-sixteenth:

Keggy	104	*Don Pedro	115
*Raccoon	112	*Broadway Lights	114
*Monel	109		
*Deedie	107	*Cattail	102
*Annimessic	112	Royal Ruffin	117
Eva B.	105	Idealist a	110

Seventh race, $800, claiming, four-year-olds and up, mile and one-quarter:

Tarnish	105	*Curtain Call	100
*Potentate	107	*Astrakhan	100
Verity Ballot	105	*Modern Times	102
*Zembla	100	*Kneehigh	102
Solace	110	Light Breeze	105
a-William T.	110	a-Redcliffe	110
*My Fergus	105	Woolorac	110
*Dark Vision	100	*Plutarch	109
*War Tide	105	Garlic	110

a-Mrs. A. M. Hall entry.

*Apprentice allowance claimed.
Weather clear; track fast.

At Tanforan.

First race, $500, claiming, two-year-olds, four and one-half furlongs:

First Mortgage	114	*Pickard	109
Beckoned	114	*Vermont Rose	109
Wild Waves	109	Melting Pot	114
Marceita	111	*Erech	109

Second race, $400, claiming, three-year-olds and up, Spreckels course:

Wee Drop	112	Mailiw	112
Judge Bud	112	Hildur Rock	103
Broadway Call	112	Fair Mole	108
Leader	117	Jugband	112
Booster Twist	117	War Over	108
Royal Duke	112	Timbus	117

Third race, $400, claiming, three-year-olds and up, Spreckels course:

Boottop	112	Ritter	112
Dupee	108	Kwan Yyin	107
Voorwing	112	Slaty	112
Baptiste	112	Nanice	107
Half Saint	103	Emery	108
King at Arms	117	Del Welles	112

Fourth race, $500, claiming, three-year-olds and up, Spreckels course:

*Seths Pride	106	Hidden Gold	102
*Jennie Gal	108	Anapola	102
*Shasta Broom	106	*Al Jolson	104
*Porternesia	113	*Lamp Black	113
*Golden Sun	113	*Peggy J	106

Fifth race, $500, claiming, three-year-olds, Spreckels course:

*Book Bard	100	*Red Casino	107
*Snorky	107	*Bonnie Grafton	110
Princess Val	102	*Proud Hills	102

Sixth race, $500, claiming, Piedmont Handicap, three-year-olds and up, mile and one-eighth:

aOld Depot	107	Jim Dandy	95
aLemon Hills	102	Boy Painter	102
Bahamas	118	Loversall	102
Prince Pest	100	aSidney Grant	113

aA. Bartelstein entry.

Seventh race, $500, claiming, three-year-olds and up, Spreckels course:

*Barbadoes	100	*The Miner	100
*Cerveza	112	*Fair Heather	109
Miss Timidity	100	*Scotch Nell	95
Missive	114	Charming Lady	109
*El Cajon	109	*Bal Ele	112

Eighth race, $500, claiming, three-year-olds and up, mile and 70 yards:

Fair Orb	109	*Kate A	98
John Cavanagh	117	*Voltacast	107
*Quick Return	109	*Dealer	109
*Dunes	112	Goodestone	108

Apprentice allowance claimed.
Weather cloudy, track good (drying out fast).

DANGEROUS HUMP IN INDIANAPOLIS AUTO TRACK IS REMOVED

By the Associated Press.

INDIANAPOLIS, Ind., April 28.—"Gateway Leap," a dangerous hump near the first turn in the Indianapolis Motor Speedway track, has been removed.

After discussing the matter with several of the star drivers who are here preparing for the 500-mile automobile race May 30, the speedway management voted to make the change.

Approximately 1500 of the 3,200,000 paving bricks used in the two and one-half mile track were removed to smooth out the course. The management expressed the opinion that removal of the hump will make the race faster.

TOMORROW'S GAMES IN MUNICIPAL LEAGUE

RICE-STIX—Forest Park No. 9, Our Pride vs. Society, 2:15; Forest Park No. 10, Kerry Kut vs. Monarchs, 2:15.

SOUTH SIDE Y. M. C. A. INTERMEDIATE—Marquette No. 1, Kingdom House vs. Acme, 3; Marquette No. 2, Caesars vs. Deltas, 3; Caballeros draw a bye.

SOUTH SIDE Y. M. C. A. SENIOR—Concordia No. 1, Trojans vs. Emmetts, 1:45; Concordia No. 2, Compton Heights vs. Night Hawks, 4.

Y. M. C. A. INDUSTRIAL NO. 1—Carondelet No. 1, McQuay-Norris vs. Peters Shoe, 2:30; Fairground No. 1, Peoples Motorbus vs. Missouri Pacific, 2:30.

Y. M. C. A. INDUSTRIAL NO 2—Sherman Park No. 1, Brown Shoe vs. Procter & Gamble, 2:30; Sherman Park No. 2, Ramco vs. Fouke Fur, 2:30.

BEARS' SPRINT ACE TO RUN IN EAST SIDE MEET

New records are expected in the third annual Southwestern Illinois Conference Relays to be held tomorrow afternon at Granite City with teams from East St. Louis, Wood River, Madison, Collinsville, Edwardsville, Granite City and Belleville competing.

The program calls for seven relay races, six field events, 120-yard high hurdle race, and a special 100-yard dash. The meet is expected to be the outstanding track event on the East Side this season. On season's records, the teams appear evenly matched.

Walter Salterman of Wood River, will be the only athlete in action who holds one of the existing marks. Last year, Salterman won the 120-yard high hurdles in the record time of 16.8 seconds. He is expected to better this figure tomorrow.

Thermond Parker, formerly of Collinsville high school, will be another star in action who is a record holder, although his performance in the 100-yard open, will have no bearing on the outcome, since he graduated last year. Parker will be pitted against William McCormick, former Notre Dame captain and Roy Hobbs, of Southern Illinois fame and now a student at the Washington University in the century.

The records and the year they were set, follow:

120-yard high hurdles—16.8 sec., Salterman (Wood River), 1932.
Distance medley — 11:32.11 sec., East St. Louis, 1932.
440-yard relay—46.3 sec., Collinsville, 1932.
Two-mile relay—9 min. 3 sec., Wood River, 1932.
880-yard relay—1 min. 37.8 sec., Collinsville, 1932.
Sprint medley—3 min. 43.6 sec., Edwardsville, 1932.
Freshman relay—1 min. 42.6 sec., Madison, 1932.
Pole vault—10 ft. 6 in., Wilson (Edwardsville), 1931.
Shot put—43 ft. 5½ in., Andrews (Madison), 1932.
Discus—114 ft. 2 in., Kurletis (East St. Louis), 1931.
High jump—5 ft. 6½ in., Shepard (East St. Louis), 1931.
Javelin—157 ft. 1½ in., Hegedus (G. C.), 1931.
Broad jump—20 ft. 10½ in., Parker (Collinsville), 1931.

"Free Gate" for Fans Who Attend Aurora Race Meet

By the Associated Press.
CHICAGO, April 28.

ALL that racing fans planning to attend the 18-day meeting at Exposition Park at Aurora, which opens the Illinois turf season next Monday, will need is transportation and money for the pari mutuel windows.

Joseph Catternich and Robert Eddy, who took over control of the track two weeks ago, last night announced that there would be no general admission charge on any day of the meeting. Admission to the stands and lawn will be free, while a charge of 50 cents is to be made for reserved seats in the grand stand, and $1 for clubhouse privileges.

LAST NIGHT'S FIGHTS

SAVANNAH, Ga.—Chino Alvarez, Tampa, Fla., outpointed Charlie Baxter, Pittsburgh (10).

TACOMA, Wash.—Don Fraser, Spokane, won when fouled by Leonard Bennett, Detroit (4); Lee Paige, New York, outpointed "Tiger" Davilla, Los Angeles (6).

MUNCIE, Ind.—Henry Hook, Elwood, Ind., stopped Jackie Collins, Chicago (8).

MRS. KAY TAKES LEAD IN TITLE BOWLING MEET

By the Associated Press.

PEORIA, Ill., April 28. — Mrs. Nora Kay, Janesville, Wis., rolled into first place in the all-events of the Women's International Bowling Congress with a total of 1700 pins last night to take the lead from M. Hubatka, Omaha, 1685, which she had held for five days. Mrs. Kay had series of 531, 590 and 579.

Thoma Brothers' five-woman team of Peoria smashed out games of 912, 812 and 809 to grab third place in the team event with a 2533 total, one pin better than Hopkins' Springs Service of Syracuse, N. Y., which had a total of 2532. For the Thomas, Mrs. Janovetz totaled 613, with games of 266, 163 and 184.

In the singles, Mrs. Nora Kay hit for 579 pins to take third place among the leaders, and in the doubles, paired with Mrs. Jeanette Knepperathod, Milwaukee, Wis., president of the Women's International Congress, counted up 1063 sticks for fifth place.

St. Louis women failed to place among the leaders.

M. Nolan, paired with D. Smith of Denver, topped the St. Louis aggregation with 996 pins in the doubles. W. Schirm and H. Foerster shot 991 and L. Pohler and A. Gastrof, 899.

H. Foerster, with 524, registered the best count in the singles.

St. Louis scores:

DOUBLES.

W. Schirm	153	174	171	—498
H. Foerster	156	192	145	—493
Totals	309	366	316	—991
L. Pohler	112	157	151	—420
A. Gastrof	121	183	175	—479
Totals	233	340	326	—899
D. Smith	136	155	137	—428
M. Nolan	224	178	146	—548
Totals	360	333	283	—976

SINGLES.

L. Pohler	184	120	146	—450
A. Gastrof	122	128	162	—412
D. Smith	145	189	168	—502
M. Nolan	131	164	203	—498
W. Schirm	152	163	170	—485
H. Foerster	166	189	159	—524

WRESTLING RESULTS

DETROIT.—Jim Londos threw Gino Garibaldi of Italy in 42 minutes in what was advertised as a match for the world heavyweight wrestling title. George Zaharias, 230, Pueblo, Colo., drew with Joe Stecher, 221, Dodge City, Neb.; Martin Zirkoff, 210, New York, threw Henry Gräber, 208, Germany, 13:50; Paul Harper, Dallas, drew with George Tragos, Greece, and Jack Hurley, 214, New York, threw Milo Steinborn, 230, Los Angeles.

NEWARK, N. J.—Karl Sarpolis, 210, Wilkes-Barre, Pa., threw Bull Komar, 235, Chicago, 28:09.

CAMDEN, N. J.—Paul Boesch, 225, New York, threw Ted Cox, 201, California, 48:27.

Eastman Out of Meet.

LOS ANGELES, April 28.—University of Southern California track officials were advised today that because of injuries Ben Eastman, crack middle distance runner for Stanford, probably would not participate in the meet between the two schools here May 6.

American Owned Horses One, Two In Race Abroad

By the Associated Press.

NEWMARKET, Eng., April 28.—Brown Betty, owned by the American sportsman William Woodward, today won the 1000 guineas, first of the two English classics for fillies.

Another American-owned horse, W. M. G. Singer's Fur Tor was second, a half length back with Lord Lonsdale's Myrobella, the favorite, third, three-quarters of a length behind Fur Tor.

The race, of which today's running was the one hundred and twenty-fifth renewal, is at the mile drew the pick of the fillies in training in England, 22 going to the post.

The purse is 1000 guineas with extras which bring the total value to around $30,000.

Brown Betty is by Friar Marcus out of Garpal and was an outsider in the betting at eight to one. Fur Tor was 100 to six and Myrobella, which won five of six starts last year as a two-year-old, five to one.

Golf at NORWOOD HILLS Country Club
(formerly NORTH HILLS)
Finest grounds in the Middle West. Lucas & Hunt Road at West Florissant.
EAST COURSE
18 Holes—Week Days and Saturdays 75c
18 Holes Sunday and Holidays $1.00
All Day Sundays and Holidays $1.50
Play on Permanent Greens

Post-Dispatch Wants afford the best and quickest means of communication between workers and employers.

NOW OPEN TO THE PUBLIC
FISHING... $1 PER DAY
TRAPSHOOTING, 2c PER BIRD
All-Round Recreation Park for Picnics—Plenty of Beer—Dining and Dancing
HUNTERS COUNTRY CLUB
9301 Bellefontaine Road EVergreen 8943

WILSON VICTOR IN PINEHURST TOURNEY

PINEHURST, N. C., April 28. — Dick Wilson, of the Carolina Pines Club, Raleigh, and a former Georgetown golf star, succeeded in his second attempt to win the mid-April golf tourney yesterday when he defeated Richard P. Davidson, of Washington, former Chevy Chase Club champion, 3 and 2.

RICHMAN BROTHERS CLOTHES $18.50

AND OTHER NEW STYLES

They're new . . . they're very good looking . . . and they're decidedly becoming. We think you'll like them. But if you don't, we have the new glen plaids, gun club checks, pin dots, twists and every seasonable solid color, weave and pattern.

We have a size for every build and a style for every taste. We have single and double breasteds; peak and notch lapels; light and dark shades. Come in. Look them over. Select any garment you like. They are all one low price, $18.50.

Another nice thing . . . they're all direct from our own tailor shops . . . which means you save the middleman's profit and get the finest of materials and very best of workmanship for the lowest possible price.

Your Choice of Any Suit or Topcoat for $18.50

WASHINGTON CORNER SEVENTH STREET

63 STORES IN 58 CITIES — Open Saturday Evenings Till 9 P. M. No Charge for Alterations — AGENTS EVERYWHERE

ASSEMBLY PASSES BILL TO BREAK TAX STRIKE IN CHICAGO

Measure Designed to Force Collections Approved by Illinois Senate and Sent to Governor.

By the Associated Press.

SPRINGFIELD, Ill., April 28.—A new hope for financial relief went out to Chicago's thousands of unpaid school teachers as a result of action today by the Illinois General Assembly.

The Senate passed and sent to Gov. Horner for his signature, a House bill designed to force delinquent tax collections in Chicago and thereby break a tax strike which has been regarded as one of the main stumbling blocks in the city's road back to financial stability. The measure, known as the Skarga bill, gives the Cook County treasurer the authority to appoint receivers for properties on which taxes are delinquent, and to collect incomes therefrom.

It was championed by Mayor Edward J. Kelly of Chicago, who was present when the Upper House passed it by a vote of 44 to two. The Cook County treasurer, Joseph McDonough, also in the Senate at the time, said he would put its provisions into effect next Monday. The measure's approval by the Governor today was regarded as certain.

Although he issued no statement the Mayor had prevously indicated his belief that the bill would do much to put Chicago back on its feet financially. An opposite view, however, was taken by State Senator Earl Searcy of Springfield. He said it appeared to him that the bill "would not accomplish its purpose."

Teachers' Leaders Refuse Luncheon Invitation of Bankers.

By the Associated Press.

CHICAGO, April 28.—Six leaders of the city's teachers declined to break bread today with six of Chicago's bankers who had invited them to an exclusive club to explain why they could not advance more money for school pay rolls. The teachers said they feared they would be under obligations if they took luncheon with the bankers.

Covers were laid for 12 in a private dining room at the Union League Club. The bankers sat down. They were Charles G. Dawes, chairman of the City National Bank; Solomon A. Smith, president of the Northern Trust; Melvin A. Traylor, president of the First National; Howard T. Fenton, president, and Frank McNair, vice-president of the Harris Trust and Savings Bank; and James R. Leavell, president of the Continental Illinois National Bank and Trust Co.

Their soup cooled. They munched rolls for 20 minutes. Then a rap on the door, and two of the invited guests walked in. Howard Smith and Milton Raymer, emissaries from the school teachers. Raymer is a teacher, Smith a principal.

"We are sorry we can't have lunch with you," Raymer said to the six bankers. "We are going back to the City Club where our full committee awaits us and plans to eat lunch."

Education Group Urged to Cancel Convention in Chicago.

By the Associated Press.

NEW YORK, April 28.—As a protest against Chicago's failure to pay its school teachers, a group of educators, including Dr. John Dewey, has petitioned the National Education Association to cancel its convention in Chicago in July. Dr. Dewey, professor emeritus of Columbia University, is honorary president of the association.

The group in its petition to the association's executive committee, said:

"In view of the grievous injustice to Chicago children and teachers—it seems highly improper that the National Education Association should select Chicago as its meeting place. Civic leaders there have not failed to come to the aid of their banks. It is high time they showed equal concern for Chicago children and teachers."

Acting German Consul in New York

By the Associated Press.

NEW YORK, April 28.—Dr. Hans Borchers, for seven years German Consul-General in Cleveland, arrived on the liner Hamburg today with instructions transmitted to him at sea to take over temporarily the post of Consul-General in New York. Dr. Otto C. Kiep, the regular German Consul-General here, sailed for Germany Wednesday night. Dr. Borchers said his instructions were only temporary and that he was confident Dr. Kiep would return and resume his duties here.

For St. Louis Made

BEER

Just Phone CAbany 0-0-7-0

BRENNAN'S

Will Deliver in City or County

$2.65 A Case Net

.. or visit us at 6180 Delmar Blvd.

No Disappointments

STUDENT-BRIDE

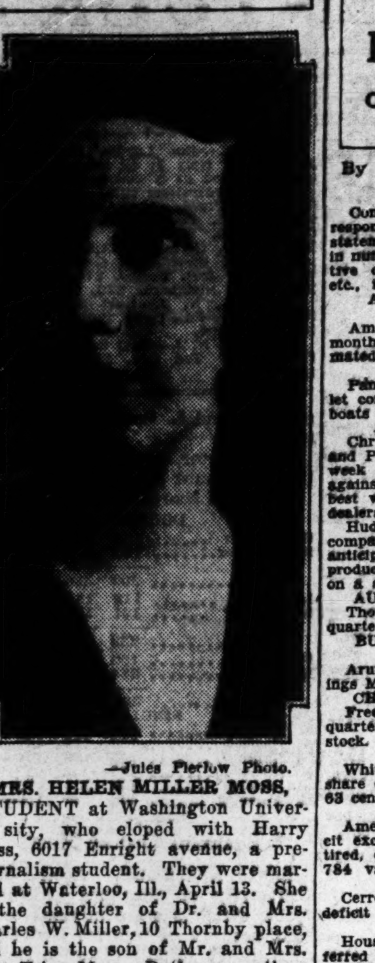

—Jules Pierlow Photo.

MRS. HELEN MILLER MOSS,

STUDENT at Washington University, who eloped with Harry Moss, 6017 Enright avenue, a pre-journalism student. They were married at Waterloo, Ill., April 13. She is the daughter of Dr. and Mrs. Charles W. Miller, 10 Thornby place, and he is the son of Mr. and Mrs. John Trigg Moss. Both are continuing their studies.

BUTTER, EGGS AND POULTRY

ST. LOUIS BUTTER, EGG AND POULTRY EXCHANGE, April 28. — The St. Louis Daily Market reported:

Prices quoted below are paying prices to shippers and truckers, delivered to store door of commission merchant, or receiver, non-commission basis.

Hens were unchanged to ½c lower at 10c.

EGGS — Missouri No. 1, 11c; standards, 13c; unclassified, 8@9½c; duck eggs, 7c.

FOWLS—Light (under 5 lbs.), 10c; heavy (5 lbs. and over), 10c; leghorns, 8c.

SPRING CHICKENS—Colored 17c; Arkansas white rocks 19c; leghorns, orpingtons and blacks, 13c; bareback springs, 13c.

BROILERS—Colored, 17; leghorns 16c; leghorns (1¼ lbs. and under) 13c.

DUCKS—Spring (4 lbs. and over) 12c; old white (4 lbs. and over), 8c; small and dark, 6c.

GEESE—6c.

GUINEAS—(Per dozen) $1.25.

ROOSTERS—Leghorn 5c.

TURKEYS—Hens 12c; young toms 11c; old toms 9c; No. 2, 8c.

PIGEONS (per dozen) — Common 75c; squabs (dressed, per pound), large (10 lbs. and up) 20c; small and dark, 15c.

CAPONS—8 pounds and over 17c; 7 pounds and over 17c; 6 pounds and over 17c; leghorn and slips 13c; No. 2 10c.

FROGS—Per dozen, jumbo, $1.75; medium, $1.50; small, $1, and baby frogs 75c.

BUTTER—Creamery, extras, 24c; standards, 23c; firsts, 18@19c; seconds, 16c; packing stock, No. 1, 9c; No. 2, 7c; cheesy or dirty less.

BUTTERFAT — No. 1, 19c per pound; No. 2, 3c discount.

CHEESE—Per pound, Northern twins, 12½c; singles, 13c; leghorns, 13c; daisies, 13c; prints, 15c; brick, 14c.

VEALS—Good to choice, 4¾@5c; fair to good, 3@4c; extra heavy, common and poor, 2@3c.

LAMBS—Choice spring lambs, 7c; common, 4@6c; fall lambs, choice, 5½c; medium, 4@4½c; culls, 3@3½c. Sheep, 1@2½c, and bucks, 1@1½c, according to quality.

MILK—Pevely Dairy prices to their producers, $1.25 per cwt. for 4 per cent commercial milk and $1.85 per cwt for 4 per cent selected grade A milk with all premiums earned, f. o. b. Pevely bottling plant in St. Louis. Above price is for entire supply of producers. Sanitary Milk Producers' Association announced that purchasers of basic milk through their organization will pay $1.50 per cwt. f. o. b. St. Louis for 4 per cent milk. Quotations are for milk from tuberculin-tested cows. Surplus milk is sold on butter basis.

NEW YORK, April 28.—Eggs—Receipts, 24.971; unsettled; mixed colors, special packs or selections from fresh receipts, 16@17¼c; standards and commercial standards, 15½@15¾c; firsts, 14½@14¾c; seconds, 13½@14c; mediums, 39 lbs., 13½@13¾c; dirties, No. 1, 42 lbs., 13½@13¾c; average checks, 12c; storage packed firsts, 15c.

White and brown eggs unchanged.

Butter, 10,886; steady, unchanged.

Cheese, 56,465; firm, unchanged.

Dressed poultry firm; chickens, frozen, 14@26c; ducks, fresh, 13c.

Live poultry steady. Chickens, express, 26c; others unchanged.

CHICAGO, April 28.—Poultry, live, 1 car, 26 trucks; easy; hens 11@12½c, leghorn hens 11½c, roosters 8½c, No. 2 6c, turkeys 11@15c, spring ducks 12@14c, old 10@13c, geese 8c, leghorn broilers 17c, rock broilers 19@21c, colored 19c.

Butter, receipts 10,191; unsettled; creamery specials (93 score) 21@21½c; extras (92 score) 20½c; extra firsts (90-91 score) 20¼c; firsts (88-89 score) 19¾@20c; standards (90 score, centralized carlots) 21c.

Butter futures, fresh standards, April, 21c; May, 20c; June, 20⅜c; storage standards, November, 21⅜c.

Eggs, receipts 40,412; weaker; extra firsts 13¾c; fresh graded firsts 13¼c; current receipts 12¼c; storage packed firsts 14¾c; storage packed extras 15c.

Egg futures, storage packed firsts, April, 14⅝c; May, 14½c; refrigerator standards, October, 16⅝c.

Potatoes (U. S. Department of Agriculture), 72; on track, 235; total U. S. shipments, 776; old stock, dull, trading rather slow; supplies moderate; Wisconsin round whites, 70@75c; Minnesota, North Dakota red river ohios, 70@75c; Idaho russets, $1.30@1.45, mostly around $1.35; new stock about steady, trading rather slow, supplies liberal; Texas bliss triumphs, $2@2.35; few higher; U. S. No. 1, 1½-in. minimum, $1.50@1.60; No. 2, $1.40.

KANSAS CITY, Mo., April 28.—Eggs, 11c.

Butter—Creamery, 25c; butterfat, 13@18c; packing butter, 11c.

Poultry—Hens, 7@9c; broilers, 18c; roosters, 3@5c; springs, 16c.

VEGETABLE MARKET

ST. LOUIS PRODUCE MARKET, April 28.—Range of today's vegetable jobbing prices, as compiled by the St. Louis Daily Market Reporter:

POTATOES — Track prices: Minnesota red river ohios, poor, 62½c; Wisconsin rurals 90c; Idaho russets, No. 1, in 15-lb bags, $1.45.

Jobbing prices, sacked, per 100 pounds, delivered: Minnesota cobblers 85@95c; red river ohio 85c; Wisconsin rurals 80@90c; Idaho russets, No. 1, $1.35; No. 1, in 15-lb bags, 21½@23c each. For seed in small way to growers: Minnesota cobblers $1; red river ohios $1; triumphs $1.25.

NEW POTATOES — Texas 50-lb sacks, No. 1, $1.10@1.25; No. 2 75@90c.

FRUIT MARKET

ST. LOUIS PRODUCE MARKET, April 28.—Range of today's jobbing prices as compiled by the St. Louis Daily Market Reporter:

APPLES—Bushel basket Illinois willowtwigs, $1@1.35; red delicious, $1.25; winesaps, $1.25@40; golden delicious, $1.75@2.25; ben davis, 90c@$1; champion, $1@1.15; Idaho winesaps, $1.25.

Barrels: West Virginia ben davis, $3.

Boxes: Washington extra fancy delicious, $2.35@40; fancy, $2.15@25; extra fancy winesaps, $1.65@80; fancy, $1.50@60.

Fruit Elsewhere.

CHICAGO, April 28.—Apples $1.25@1.75 per bu; grapefruit $3@4 per box; lemons $3.50@4.50 per box; oranges $2.50@3 per box; strawberries $2@2.25 per 24 quarts.

EARNINGS AND DIVIDENDS

Orders, factory productions and other business items.

By Standard Statistics Co., Inc.

NEW YORK, April 28.

Comparisons in earnings are with corresponding periods previous year. In sales statements see detailed reports for changes in number of stores, if any, as of comparative date. Also, for special charge-offs, etc., if any.

ADVERTISING, PRINTING AND PUBLISHING

American Type Founders Co. deficit, 6 months ended Feb. 28, $781,678 vs. estimated deficit of $645,000.

AIRCRAFT.

Pan American Airways Corporation has let contracts for construction of six flying boats at cost of about $1,750,000.

AUTOMOBILES AND TRUCKS.

Chrysler Corporation combined De Soto and Plymouth sales by De Soto dealers in week ended April 22 were 1405 cars, against 1250 in preceding week; this was best week's business reported by De Soto dealers since June, 1932.

Hudson Motor Car Co. chairman stated company is increasing steel purchases in anticipation of higher prices; company's production schedule was doubled in April on a substantial improvement in car sales.

AUTOMOBILE PARTS AND TIRES.

Thompson Products Co. deficit March quarter $72,996 vs. net income $5140.

BUILDING, REAL ESTATE AND RELATED LINES

Arundel Corporation common share earnings March quarter 3 cents vs. 77 cents.

CHEMICALS AND FERTILIZERS.

Freeport Texas Co. declared regular quarterly dividend of 50 cents on common stock.

FOOD PRODUCTS.

White Rock Mineral Springs Co. common share earnings March quarter 41 cents vs. 63 cents.

MACHINERY.

American Machine and Metals Co. deficit excluding $52,416 profit on bonds retired, quarter ended March 31, was $52,784 vs. deficit $113,789.

METALS (NON-FERROUS.)

Cerro de Pasco Copper Corporation 1932 deficit $5,161,180 vs. deficit $2,963,682.

MISCELLANEOUS.

Household Finance Corporation preferred share earnings March quarter $4.64 vs. $4.95.

New York Dock Co. preferred share earnings March quarter 7 cents vs $1.10.

Hazel-Atlas Glass Co. common-share earnings, quarter ended April 1, 72 cents, against 79 cents in quarter to March 26, 1932.

International Silver Co. deficit March quarter $362,319, against deficit $461,808; advanced price of some sterling lines between 5 per cent and 20 per cent.

OIL.

Richfield Oil Co. of California—House of Representatives passed bill authorizing Government to accept $5,001,500 as a compromise of its claim against Pan-American Petroleum of California, a subsidiary.

Pierce Petroleum Corporation deficit March quarter, $16,108, against deficit $13,141.

Valvoline Oil Co. 1932 deficit, $512,125, against leficit $311,205.

CHEMICALS AND FERTILIZERS.

Archer-Daniels-Midland Co. common share earnings, 9 months ended March 31, 82 cents vs. 87 cents.

COAL AND COKE.

Lehigh Coal & Navigation Co. common share earnings 12 months ended March 31, 43 cents vs. 94 cents.

METALS (NON-FERROUS).

American Metal Co., Ltd., deficit March quarter $313,573 vs. deficit $240,044.

Anaconda Copper Mining Co. 1932 deficit before depletion $16,855,870 vs. deficit $3,168,523.

Andes Copper Mining Co. 1932 deficit before depletion $1,415,945 vs. deficit, $24,505.

Chile Copper Co. 1932 deficit depletion $2,705,098 vs. net income $518,509.

Greene Cananea Copper Co. 1932 deficit before depletion $66,974 vs. net income $236,495.

RAILROAD AND RAILROAD EQUIPMENT.

Atlantic Coast Line Railroad March net operating income up 81.9 per cent; three months up 49 per cent.

Baldwin Locomotive Works deficit, 12 months ended March 31, was $4,080,571, against deficit $4,426,895.

Central Railroad of New Jersey March net operating income off 18 per cent; three months off 4.5 per cent.

Chicago, Burlington & Quincy Railroad deficit March quarter $1,506,424 vs. net income $1,072,364.

Chicago & Northwestern Railway March net operating deficit $564,641 vs. net operating income of $227,338; 3 months' operating deficit $1,463,245 vs. income of $135,242.

Chicago, Rock Island & Pacific Railway March net operating deficit $296,565 vs. income $576,670; 3 moths' operating deficit $909,967 vs. income of $856,124.

Chicago, St. Paul, Minneapolis & Omaha Railway March net operating deficit $113,621 vs. net deficit of $22,870; 3 months' operating deficit $302,458 vs. deficit of $183,154.

Delaware & Hudson Co. March net operating deficit of Delaware & Hudson Railroad Corporation, subsidiary, was $139,913 vs. net operating income of $81,739; 3 months' operating deficit $481,764 vs. deficit of $125,381.

Delaware, Lackawanna & Western Railroad asks I. C. C. for permission to pledge $2,343,000 of underlying bonds as collateral for short term notes.

Florida East Coast Ry. March net operating income up 22.5 per cent; three months up 5.9 per cent.

General Railway signal net income March quarter $52,832 vs. deficit $16,808.

Great Northern Ry. March net operating deficit $498,251 vs. net deficit of $299,086; three months deficit $1,699,529 vs. deficit of $1,374,242.

Louisville & Nashville R. R. March net operating income off 60.9 per cent; three months up 81.7 per cent; president states that response to lower passenger rates has been satisfactory.

Pennsylvania R. R. March net operating income off 53.6 per cent, three months off 31.6 per cent.

Pittsburgh & Lake Erie R. R. March net railway operating income was off 63.4 per cent; three months off 41.9 per cent.

RETAIL TRADE.

Childs Co. preferred share earnings March quarter 24 cents vs. 75 cents.

Gilchrist Co. deficit, year ended Jan. 31, $222,110 vs. net income $124,501.

Kresge Dept. Stores, Inc. deficit, year ended Jan. 31, was $24,278 vs. net income $228,496.

Waldorf System, Inc., common share earnings March quarter 5 cents vs. 33 cents.

UTILITIES.

Brooklyn Union Gas Co. declared regular quarterly dividend of $1.25.

Bridgeport Gas Light Co. 1932 common share earnings $2.50 vs. $2.97.

Central Maine Power Co. 1932 preferred share earnings $8.33 vs. $12.

Commonwealth Edison Co. common share earnings, 12 months ended March 31, $5.19 vs. $8.84.

Hudson & Manhattan Railroad took no action on dividend on common stock; last payment $1.25 a share on Dec. 1, 1932.

Niagara Hudson Power Corporation common share earnings 12 months ended March 31, 88 cents vs. $1.53.

Southern New England Telephone Co. gross revenues in March was off 14 per cent, net operating income off 18.9 per cent; 3 months gross revenues decreased 13.9 per cent, while net operating income was off 19.2 per cent.

STEEL AND IRON.

Bethlehem Steel Corporation deficit March quarter, $5,769,451 vs. deficit $3,685,769; orders on hand March 31 totaled $38,360,601, against $30,568,937 on Dec. 31, 1932, and $35,372,318 on March 31, 1932; plants currently are operating at 23 per cent of capacity; during first quarter operations averaged 15.8 per cent of capacity against 13 per cent in final 1932 quarter and 23.4 per cent in initial quarter of 1932.

Byers (A. M.) Co. deficit, 6 months ended March 31, $611,257 vs. deficit $360,322.

TEXTILES.

Durham Hosiery Mills, Inc., deficit March quarter $25,600 vs. net income $38,714.

PAPER AND PAPER PRODUCTS.

Lily-Tulip Cup Corporation common-share earnings, 12 months ended March 31, were $1.49, against $2.83.

By the Associated Press.

NEW YORK, April 28.—American Metal Co., Ltd., reports for the March quarter net loss of $313,573 after all charges, including depreciation and depletion, compared with net loss of $240,044 in the 1932 period.

Archer-Daniels-Midland Co. reports for the nine months ended April 1 net profit of $630,512, equivalent after preferred dividends to 82 cents a share on the common stock. For the same period in the previous year net profit amounted to $658,426, or 87 cents a share. The company has declared a dividend of 25 cents a share payable June 1 to stock of record May 20. This is unchanged from the previous payment.

PLAN TO EXTEND POWER OF BAR ASSOCIATION

Missouri Body May Ask Supreme Court for Larger Authority.

Following the failure of the bar bill in the last Legislature, the Missouri Bar Association is likely to seek from the State Supreme Court a delegation of authority to take evidence of unethical conduct by lawyers, such as was given to the Illinois and Chicago Bar Associations recently by the Illinois Supreme Court.

James E. King of St. Louis, treasurer, who has been discussing the possibility with President Cyrus Crane of Kansas City, pointed out today that proponents of the Missouri bar bill made it clear that incorporation of the bar was not primarily for the discipline of members, since disciplinary powers could be delegated to a Bar Association by the Supreme Court.

The action of the Illinois Supreme Court clothed the Illinois associations with the disciplinary powers sought by the Missouri and St. Louis Bar Associations through the bar bill, King said. The Illinois associations were empowered to take sworn testimony, by subpena if necessary, on a complaint against a lawyer.

The Illinois court order appointed two bodies of commissioners, composed of the Board of Governors and the Grievance Committee of each association, to make investigations. Under the order, the commissioners may obtain subpenas from the Supreme Court to take evidence in formal hearings. After the hearings, the commissioners may report their findings of law and fact to the Supreme Court for suitable action. The accused lawyer may file exceptions to the commissioners' report and time will be given both sides to file briefs.

'WHOLESALE CORRUPTION' IN OPERATION OF HUGE STILL

Agent Says Rail Employes Were Involved in Conspiracy at Elmira, N. Y.

By the Associated Press.

ELMIRA, N. Y., April 28.—Ater an investigation into underground chambers and distillery equipment discovered here this week, James A. Frayne of New York City, assistant chief special agent of the New York Prohibition Enforcement Bureau, said last night that "wholesale collusion and corruption" had made possible the operation of the huge still.

Frayne said numerous railroad employes were involved and that alcohol had been shipped in tank cars billed as ink. He said the distilleries also operated a fleet of tank trucks painted to resemble oil trucks.

The prohibition forces yesterday completed their investigation into the underground system through which the operators of the distillery pumped their raw materials and finished products to and from a large warehouse a half mile away.

Frayne said the distillers had tapped gas, electric and water mains.

Bolivian Planes Bomb Town.

ASUNCION, Paraguay, April 28.—The Paraguayan War Ministry announced last night that Bolivian airplanes had bombed "the civilian town" of Puerto Casado. Later it was unofficially reported that four persons had been killed and several wounded in the bombing of an airport at Puerto Cabado.

Marriage Licenses Births Recorded Burial Permits

MARRIAGE LICENSES.

George W. Owen..........4907 Maryland
Dena Worthen..........University City

Lawrence F. Taylor..........Pasadena, Cal.
Mrs. Katherine E. Romkey..Rumford, R. I.

Luther Harding..........1619 Morgan
Mrs. Quida Lester..........1619 Morgan

Clarence C. Cremer....3234A S. Grand
Sophie Schmermund..........4609 Greer

William E. Brown..........1429A S. Third
Mariena Lewis..........1631 S. Second

George L. Parrish......Forest Park Hotel
Elizabeth Niemeyer......4564 West Pine

Raymond Williams..........St. Louis County
Willie Mae Jones..........3134 Morgan

Vin Macala..........St. Louis County
Mrs. Anna Mabeck..........St. Louis County

Johnnie Turner..........Brooklyn, Ill.
Leslie Morgan..........Cairo, Ill.

Earl M. Wiley..........1231 N. Tenth
Minnie Young..........1229 N. Ninth

George Fields..........4034 Aldine
Mrs. Lessie L. Bell..........916 Cass

Michael Stephens..........Lansing, Mich.
Louise Mrad......3038 S. Thirty-seventh

John D. Hammond..........3800 Dunnica
Mildred Cooper..........3858 Texas

Edward Zwieselbauer......6126A Vermont
Frances Tomiser..........1129 Central

Robert Woodie..........2816 Dayton
Eula Mae Tyler..........2523 Belleglade

AT ST. CHARLES.

Joseph Wortmann, Wentzville, Mo.—Evelyn Hemmer, O'Fallon, Mo.
O. W. Gerlach, Waggoner, Ill.—Laura Wood, Farmersville, Ill.
Walter J. Orzell, St. Louis—Veronica Obremska, St. Louis.
John Slinger, St. Louis—Leona Mathews, St. Louis.
Agostino Baruzzini, St. Louis—Letha Ten-Broek, St. Louis.
Henry Nash, St. Louis—Melissa Williams, St. Louis.
John W. Jockens, St. Louis—Mrs. Katherine D. Booth, St. Louis
J. W. Weyrauch, Hamburg, Mo.—Mrs. Lulu Howell, O'Fallon, Mo.
Powell B. McHaney, St. Louis—Ida Ann Clark, Richmond, Mo.
Howard Callaway, St. Charles—Lulu Littrell, Orchard Farm, Mo.
Brooks L. Denny, St. Louis—Charlotte Meadows, St. Louis.
John Bowden, Alton—Nancy Shy, Alton.
John P. Albert, St. Louis—Mrs. Hulda Lohman, St. Louis.
Frank Weber, Overland, Mo.—Evelyn Lowe, Overland, Mo.
Joseph Solomon, Providence, R. I.—Margaret Sickles, St. Louis.
George H. Emphorst, St. Louis—Evelyn M. Theby, Clayton, Mo.
A. C. Reeves, University City—Pauline Gorman, University City.

BIRTHS RECORDED.

BOYS.

J. and L. Henley, 1535 Louisiana.
A. and L. Winds, 6556 Maurice.
J. and M. Weir, 5234 Janet.
W. and C. Brda, 3535A California.
J. and M. Sholtes, 3173 Morganford.

GIRLS.

E. and G. Dreher, 5651 Wabada.
E. and R. Joy, 906 Walton.
H. and R. Simon, 2002A Ann.
B. and F. Fratkin, 4335A De Tonty.
J. and S. Leventhal, 5816 Ridge.
M. and F. Fried, 5802A Lotus.
E. and A. Maier, 4350 Gannett.
J. and L. Berry, 3937 Chippewa.
R. and H. Duncan, 1905 Dodier.
R. and L. Weir, 1510 S. Tenth.

BURIAL PERMITS.

Margaret Stark, 73, 5326 Itaska.
Frank B. Reeves, 52, 3017 Semple.
Dewey Smith, 31, Licking, Mo.
Max Sternjacob, 48, 4817 Germania.
George Ruloff, 63, 2512 Hebert.
Betty J. Nolan, 7, 3727 Carter.
William L. Sprock, 15, Valley Park.
Alex. Brown, 60, 4839 Terrace.
Henry Kocher, 70, Festus, Mo.
Bertha C. Erdelen, 64, 3740A Lincoln.
Richard Chamblin, 41, 4390 St. Louis.
Jacob Ginsberg, 56, St. Louis County.
John E. Tobin, 52, 3614 Russell.
Mary Gorman, 38, 3716 Prescott.
Theresa Oberhelmann, 70, 3915 N. 25th.
Sarah Kessler, 85, 5065A Kensington.
Ida Wells, 53, 1458 Francis.
Polly Reeves, 40, 3217 Pine.
Thusnelda Martin, 37, 3542 Bamberger.
Fredericka Huber, 85, 3438 Russell.
Ida Cunningham, 53, 2222R Franklin.
James C. Swoope, 53, 4315 Cottage.
Fred Benlein, 53, 5800 Arsenal.
Annie Tannehill, 80, 1624A N. 14th.
Mathilda Brill, 75, 2920 Chippewa.
August B. Niehaus, 62, 1601 S. Broadway.
Jane Stockhausen, 4, Webster Groves.
Isareal Grollnek, 73, 265 Union.
Bridget Doerr, 65, 2409 Dickson.
Estelle Jones, 27, 1127A Hadley.
Emily S. Biermann, 67, 4540A Clarence.

$18,000 Jewel Theft Reported.

LONDON, April 28.—The theft of about $18,000 in jewels belonging to Mrs. Samuel Hickman Jr., wife of the Metro-Goldwyn-Mayer moving picture company executive, was reported today to police. Her husband said the jewels, kept in a case, were taken from their hotel suite last night while they were out.

River Stages And Precipitation

STATIONS.	Fl'd. St'ge	At 7 a. m. T'd'y	24-hour Chge
St. Paul	14	2.0	—0.1
Keokuk, Ia.	14	6.5	—0.9
Hannibal, Mo.	13	8.7	—0.5
Peoria, Ill.	18	17.6	—0.5
Beardstown, Ill.	14	17.2	—0.3
Grafton, Ill.	18	12.6	—0.4
Alton, Ill.	21	†14.2	—0.3
Omaha	19	8.3	*0.8
St. Joseph, Mo.	12	2.4	*0.1
Kansas City, Mo.	22	8.3	0.0
Jefferson City	23	†9.1	—0.4
St. Charles	25	†14.4	*0.6
St. Louis	30	14.9	—0.2
Valley Park	14	†3.1	—0.3
C. Girardeau, Mo.	30	21.4	—0.6
Pittsburgh	25	13.2	—0.2
Cincinnati	52	26.6	—1.9
Louisville	51	25.8	—2.3
Evansville, Ind.	35	31.6	—2.4
Nashville, Tenn.	40	13.2	—0.5
Cairo, Ill.	45	43.5	—0.5
Memphis	35	33.9	0.0
Poplar Bluff, Mo.	14	†4.2	—0.5
Little Rock, Ark.	23	12.5	—1.2
Vicksburg, Miss.	45	47.9	—0.1
New Orleans	17	16.	0.0

†Dta for yesterday.

RIVER FORECASTS.

The Illinois will fall at all points several days, at a slow or moderate rate.

The Missouri from Lexington to Boonville will not change much the next two days. It will fall slowly at Jefferson City and below.

The Mississippi from Louisiana to Cape Girardeau will fall at a moderate rate several days.

At St. Louis there will be a fall of about .5 of a foot in the next 24 hours and about .6 of a foot in the second 24 hours.

No Change In Atlantic Fares.

LONDON, April 28.—The North Atlantic passenger conference, in session today to seek means of averting a threatened rate war in ocean steamship traffic, announced that no changes in fares will be effected until autumn.

NOTICE INSURANCE
BUYERS, BROKERS AND AGENTS!
For good news . . . Read our advertisement in today's Post-Dispatch
On the Financial Page
H. W. EDDY INSURANCE, INC.

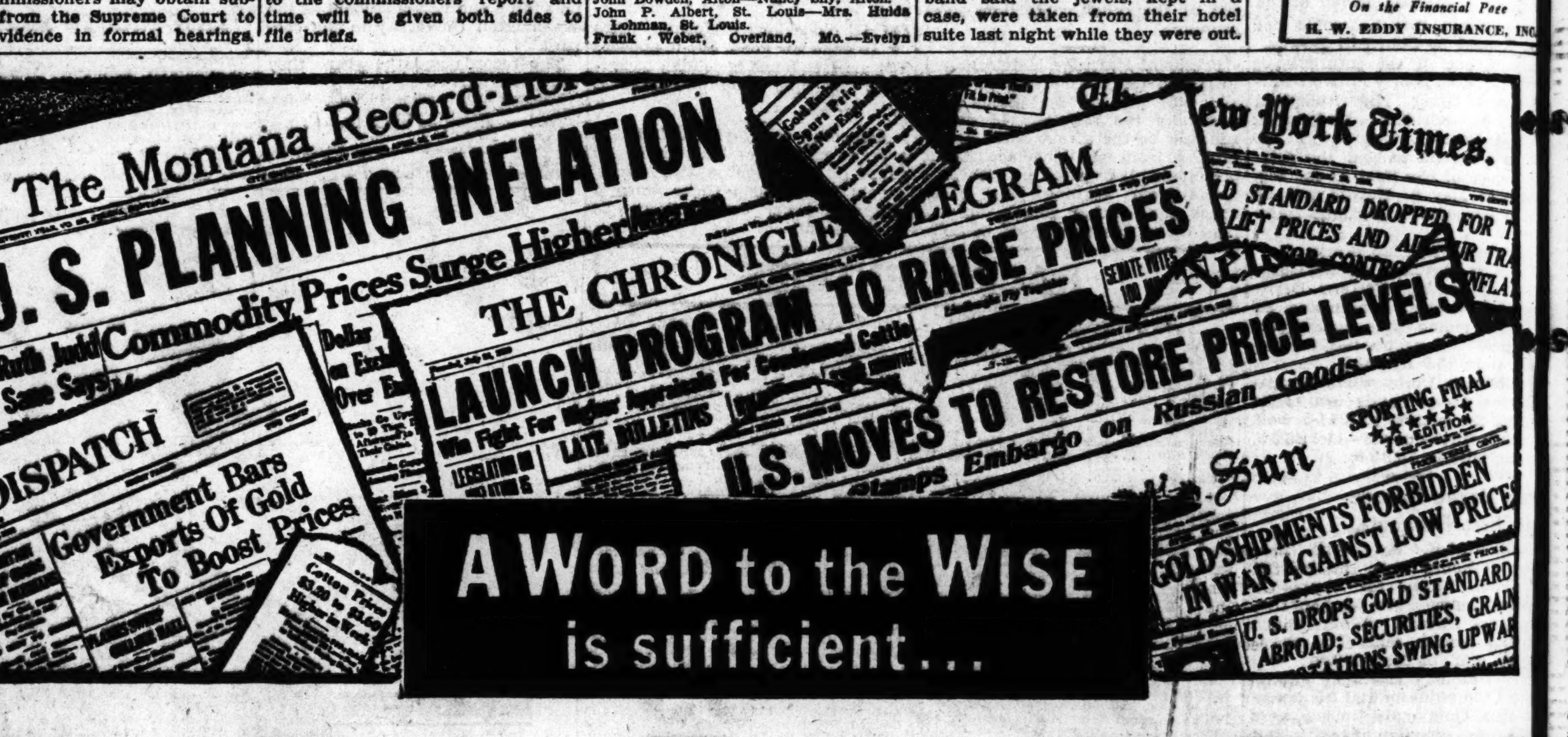

A WORD to the WISE is sufficient...

BUY YOUR TIRES NOW!

The World's Standard of Value!

The greatest authority on tires is the public—and the public buys more Goodyear All-Weathers than any other tire in the world. You can buy these top-quality tires now for no more than you may have to pay for an inferior tire later on. Prices start at . . . $5.65

IF YOU read the headlines, you know what's ahead just as well as we do.

Wise motorists certainly will protect their *safety*—and protect their *pocketbooks*—by getting new Goodyear Tires now.

Just glance at the present low prices of the tires that rank first in public opinion and first in sales—*Goodyears! Anyone can afford the best tires today!*

And at these prices, Goodyear Tires are *the best they have ever been.* Goodyear has steadily built more quality, more safety, longer wear into every Goodyear Tire. That's why present prices make them tremendous values.

No other tire in the world can give you the extra safety of the All-Weather Tread—the extra grip of center traction—and the extra endurance of Supertwist cord.

You'll certainly need new tires soon, with summer just ahead. Make sure of getting the lowest prices in history—and the finest tires—by heading straight for a Goodyear dealer now.

The Quality Tire within the reach of all!

Here is the newest and latest edition of this famous thrift tire—better than the highest-priced tires of many makes—better than 17,000,000 former Pathfinders which made a name for economy. Goodyear's greater volume makes these values possible. Priced as low as $4.50

GOODYEAR SERVICE INCORPORATED

2843 Washington Ave. JEfferson 2312 OPEN TILL 9 P. M.

1721 Morgan St. CHestnut 4448 24-HOUR SERVICE

GERMANY MAKES NEW DEMAND FOR ARMS EQUALITY

Dissatisfied With Size of Army Accorded to It by Draft Convention at World Parley.

OBJECTION AIMED AT FRANCE AND POLAND

Berlin Government Also Insists It Must Get Same Weapons Allocated to Other Nations.

By the Associated Press.

GENEVA, April 28.—Norman H. Davis, United States Ambassador-at-Large, announced at the world disarmament conference today that the American delegation would oppose any attempt to weaken the draft arm sconvention prepared by the British.

Davis said he regarded the British draft treaty as a very valuable contribution and a definite step toward limitation of armaments. He added that the United States looked on it merely as the first step in disarmament, indicating that others must follow until armaments are brought down to their proper level.

"The plan does not go so far in limiting armed forces as we would like," Davis said. "Nevertheless, we feel that our efforts should be concentrated on adopting the plan as a whole without modification which would jeopardize it."

After making an appeal to all delegations to consider the problem in a spirit of conciliation, he continued:

"We will join all delegations in opposing any amendments which will weaken the British plan and endanger the success of the conference."

Capt. Robert Eden, speaking for Great Britain, expressed deep appreciation of the general terms with which the United States welcomed the British plan. He added that Britain would cordially co-operate with those who desire to go further in the reduction of armaments than is provided for in the convention.

Davis' declaration of support for the British plan was interpreted as tacit notice to Germany that the United States would oppose German amendments offered earlier in the day if it was found that those amendments weakened or jeopardized the British draft.

Germany Demands Equality.

Germany renewed its demand for equality in armaments when it filed a series of amendments to the draft convention before the conference.

These indicated dissatisfaction with the size of the army accorded to Germany. Germany insisted it must get all the weapons of defense allocated to other nations.

Germany said German military organization must be adapted to insure safety of Germany against attack and that this German security must be proportionately as strong as that of other nations.

This amendment was generally interpreted to mean that Germany refuses to accept an army of 200,000, as mentioned in the draft, while France gets 400,000, including 200,000 Colonial forces, and Poland gets a total of 200,000.

About Colonial Troops.

Making an allusion to French troops stationed in Morocco and Algiers, Germany said any calculation on available arms strength should take into account the nearness of Colonial troops to the mother country.

Simultaneously, Germany threw cold water on the French proposal for a uniform system of short-term service in armies on the European continent by declaring the time was not ripe to discuss uniformity. Germany suggested that a permanent disarmament commission discuss this problem in the future.

The German spokesman said the Reichswehr, which was imposed on his country by the Allies, at present answered Germany's purpose just as the permanent American and British armies answered American and British needs. The Versailles treaty limits the Reichswehr to 100,000 troops.

Germany asked for the strengthening of the draft disarmament convention by more extensive prohibition of offensive weapons and by provision for their destruction.

The Reich accepts the five-year period for working out equality in armaments for Germany provided the right to equality is stipulated in the convention. At the expiration of the convention Germany desires to acquire the same status as other nations and therefore, in the German view, another conference should be convoked before the expiration of the five years.

The German amendments also indicated that Germany insists on defensive air armaments if other nations are to keep their military planes. Germany is deprived of military air forces by the treaty of Versailles, and none is provided for the Reich in the British draft convention which is under consideration by the conference.

Austria asked that its army be raised to 60,000 from the suggested 50,000 unless other nations accept reductions. Hungary also gave indication that it does not accept the suggested 50,000 for its army on the ground that the nation's security must be taken into consideration.

The possibility that the United States will throw its economic force against war sentiment and pres-

GERMANY MAKES NEW DEMAND FOR ARMS EQUALITY

Dissatisfied With Size of Army Accorded to It by Draft Convention at World Parley.

OBJECTION AIMED AT FRANCE AND POLAND

Berlin Government Also Insists It Must Get Same Weapons Allocated to Other Nations.

By the Associated Press.

GENEVA, April 28.—Norman H. Davis, United States Ambassador-at-Large, announced at the world disarmament conference today that the American delegation would oppose any attempt to weaken the draft arm sconvention prepared by the British.

Davis said he regarded the British draft treaty as a very valuable contribution and a definite step toward limitation of armaments. He added that the United States looked on it merely as the first step in disarmament, indicating that others must follow until armaments are brought down to their proper level.

"The plan does not go so far in limiting armed forces as we would like," Davis said. "Nevertheless, we feel that our efforts should be concentrated on adopting the plan as a whole without modification which would jeopardize it."

After making an appeal to all delegations to consider the problem in a spirit of conciliation, he continued:

"We will join all delegations in opposing any amendments which will weaken the British plan and endanger the success of the conference."

Capt. Robert Eden, speaking for Great Britain, expressed deep appreciation of the general terms with which the United States welcomed the Britiish plan. He added that Britain would cordially co-operate with those who desire to go further in the reduction of armaments than is provided for in the convention.

Davis' declaration of support for the British plan was interpreted as tacit notice to Germany that the United States would oppose German amendments offered earlier in the day if it was found that those amendments weakened or jeopardized the British draft.

Germany Demands Equality.

Germany renewed its demand for equality in armaments when it filed a series of amendments to the draft convention before the conference.

These indicated dissatisfaction with the size of the army accorded to Germany. Germany insisted it must get all the weapons of defense allocated to other nations.

Germany said German military organization must be adapted to insure safety of Germany against attack and that this German security must be proportionately as strong as that of other nations.

This amendment was generally interpreted to mean that Germany refuses to accept an army of 200,000, as mentioned in the draft, while France gets 400,000, including 200,000 Colonial forces, and Poland gets a total of 200,000.

About Colonial Troops.

Making an allusion to French troops stationed in Morocco and Algiers, Germany said any calculation on available arms strength should take into account the nearness of Colonial troops to the mother country.

Simultaneously, Germany threw cold water on the French proposal for a uniform system of short-term service in armies on the European continent by declaring the time was not ripe to discuss uniformity. Germany suggested that a permanent disarmament commission discuss this problem in the future.

The German spokesman said the Reichswehr, which was imposed on his country by the Allies, at present answered Germany's purpose just as the permanent American and British armies answered American and British needs. The Versailles treaty limits the Reichswehr to 100,000 troops.

Germany asked for the strengthening of the draft disarmament convention by more extensive prohibition of offensive weapons and by provision for their destruction.

The Reich accepts the five-year period for working out equality of armaments for Germany provided the right to equality is stipulated in the convention. At the expiration of the convention Germany desires to acquire the same status as other nations and therefore, in the German view, another conference should be convoked before the expiration of the five years.

The German amendments also indicated that Germany insists on defensive air armaments if other nations are to keep their military airplanes. Germany is deprived of military air forces by the treaty of Versailles, and none is provided for the Reich in the British draft convention which is under consideration by the conference.

Austria asked that its army be raised to 60,000 from the suggested 50,000 unless other nations accept reductions. Hungary also gave an indication that it does not accept the suggested 50,000 for its army on the ground that the nation's security must be taken into consideration.

The possibility that the United States will throw its economic force against war sentiment and present a real plan for outlawing an aggressor nation was seen by conference delegates. The statements of Davis and reports from the Roosevelt conferences in Washington encouraged this view.

Davis plans to present a concrete security plan next week after his return from the world economic conference committee meeting in London. He proposes to wait until the discussion of arms reductions is completed.

If the United States would offer to use its economic and financial forces to assure peace, delegates believe no nation would have a chance to wage a successful war.

New Health Board to Organize.

JEFFERSON CITY, April 28.—The new State Board of Health will organize in Kansas City, Monday night, in conjunction with the annual meeting of the Missouri State Medical Association. Dr. E. T. McGaugh of Richmond will be elected secretary, succeeding Dr. James Stewart. Dr. E. Sanborn Smith of Kirksville is president of the board.

HEARING IN STATE RAIL TAX ASSESSMENT CASE MONDAY

Equalization Board Seeks to Set Aside Consent Decree Restraining 10 Per Cent Rise.

Special to the Post-Dispatch.

JEFFERSON CITY, April 28.—A hearing on a motion by the State Board of Equalization to set aside a consent decree of the Federal District Court, permanently restraining enforcement of a 10 per cent increase in assessments of steam railroads in Missouri for 1932 taxes, will be held Monday before Federal Judge A. L. Reeves in Kansas City.

The consent decree was entered last Dec. 31, after former Attorney-General Stratton Shartel, a member of and representing the State Board of Equalization in litigation over the assessment increase, agreed to the decree. The other four members of the board, who had voted to fight the case to a finish, were not informed of the action until after the decree was entered, and subsequently filed a motion to set the decree aside.

The move to nullify the decree was revived, after retirement last Jan. 9 of members of the board, as then constiuted, with the filing last April 5 of an amended motion on behalf of the present members of the board, including Gov. Park, State Auditor Smith, State Treasurer Nacy, Secretary of State Brown, and Attorney-General McKittrick.

The consent decree, enjoining the increase in tax valuations, if finally sustained, would save the railroads between $450,000 and $500,000 in State, county, municipal and school district taxes for 1932.

Lawn Chairs Knocked Down........ 00.
Junior Chairs Knocked Down......... 79c
GRASS SEED
Kentucky Blue Grass, 5 Lbs. 59c Lawn Mix., 5 Lbs. 49c
CEDAR POSTS
7 Ft., Round, 2½ In. Each 12c 6 Ft., Square, 4 In., Each 19c
Ball Lumber & Supply Co.
Ladue Rd., ½ Mile West of Clayton

GLOBE & RUTGERS HEARING

Court Allows 15 Days for Filing of Rehabilitation Plan.

NEW YORK, April 28.—The Globe & Rutgers Fire Insurance Co., whose doors have been closed since March 24, was granted 15 days by Supreme Court Justice Alfred Frankenthaler yesterday in which to submit a plan for rehabilitation.

In staying the petition of the New York Department of Insurance for an order to liquidate the fire insurance company, the Court took cognizance of the "confidence in the policy of the administration to lead the country out of the depression" as "evidenced by rapidly rising prices."

To Study Music at Mount Athos.

By the Associated Press.

PHILADELPHIA, April 28.—To study Byzantine music, Leopold Stokowski, conductor of the Philadelphia Orchestra, will take a strange trip soon, including a ride up a cliff in a basket to a monastery on the shore of the Aegean Sea. Stokowski has obtained permission to study the rare books in the libraries of the monks of Athos.

Pay 50c A Week
Glasses on Credit
AT LOW PRICES
Do Not Suffer Eyestrain, Headaches or Nervousness . .
NO CASE TOO DIFFICULT
Personal Examination by DR. J. J. KNOX Reg. Optometrist
507 N. Grand at Olive
Smith's JEWELERS & OPTICIANS
Open Wed. and Sat. Eve. Until 9 O'Clock

Open Every Evening Until 9 O'Clock
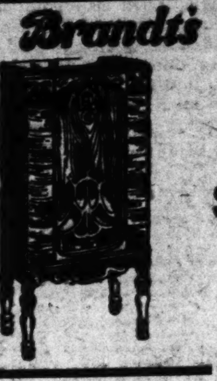
Brandt's ONE-DAY SALE
$49 Brand-New SUPER-HETERODYNE
RADIO
$19 Tomorrow Only $1 DOWN Carrying Charge
Trade in Your Old Radio
Satisfaction Guaranteed
Brandt's 904 Pine
Open Evenings Until 9 O'Clock

A VALUE GIVING EVENT YOU WILL LONG REMEMBER!

23rd BIRTHDAY SALE

An Aggressive Merchandising Achievement that Typifies the Spirit of the Improved WEIL Store! . . . Offering Thousands of Dollars Worth of Fine Quality Spring and Early Summer Apparel—the Cream of the Clothing Markets of America—at Prices from 20% to 35% Under Even Today's LOW Prices! . . . Every Item of Unquestionable Quality and Recognized Style! Every Item a Value that will stamp this Sale as Our Greatest Birthday Sale! . . . Come in! Investigate! It's Your Sale! Take Advantage of It!

A 23-YEAR TEST
. . . Through Fat and Lean Years

From 1910 to 1933 great changes have taken place—in both stores and merchandising—but the simple truths and the fundamentally right merchandising policies inaugurated at this Store's inception have remained constant throughout the years!

—our "Quick Sales at Small Profits" plan
—our one price square deal service methods
—our cash buying and selling policies
—our economical store management

are as important—or even more important today than 23 years ago.

That St. Louis has endorsed our methods is proven by the thousands we continue to serve through good times and bad.

So today we say "thank you, St. Louis," and invite you to our 23rd value-giving party.

Ralph Weil
President

5500 ALL-WOOL RICHLY TAILORED.....
2-PANT SUITS—

SATURDAY ONLY! REDUCED PRICES ON

Suburban Club SANFORIZED BROADCLOTH SHIRTS 69c

Men! What an Opportunity! Genuine "Suburban Club" Sanforized Broadcloth Shirts in White, Blue, Tan and Green Shades . . . sizes 14 to 17 in the lot . . . An Extra Well Made, Full Cut, Guaranteed Shirt at Sensational Price of 69c.

MEN'S FINE SUMMER TIES 18c
2000 Ties! Checks—Plaids—Jacquarded Effects — Printed Crepes—Solid Color Silks, Etc. . . . and Some are Even Hand Tailored . . . Choice 18c.

MEN'S 20c AND 25c HOSE 12c
Think of It! Men's Fancy Patterned Rayon Hose as well as Plain Color Mercerized "Wear Ply" Hose in sizes 10 to 12 at 12c.

YOUNG MEN'S VARSITY PANTS $1.44
SLACKS! of Gray Bedford Cords, Light Blue Fancy Striped Worsteds, Tan Worsteds and Fancy Patterned Woolens in sizes 28 to 36 waist at $1.44.

MEN'S "SUIT PATTERN" PANTS $2.55
All-Wool Worsteds! Oxford Gray Worsteds! Brown and Tan Worsteds! and Many Other Patterns and Suiting Woolens Too Numerous to Mention . . . sizes 28 to 46 at $2.55.

BOYS' PURE LINEN KNICKERS 49c
A Sensational Value! Boys' Pure Linen Knickers in Tan, Gray and White Shades . . . Cut Extra Full with Faced Pockets, Watch Pocket and Wide Strap Cuff Bottoms . . . sizes 6 to 16 . . . Greately Underpriced at 49c.

BOYS' $10 "PREP" SUITS
—With 2 Pair Long Pants
$5.77
Mannishly Tailored! and Cut in the Newest "Prep" Models with Coat, Vest and Two Pair Varsity Longies . . . sizes 10 to 20 years in a Great Variety of New Solid Shades as Well as Novelty Weaves and Patterns . . . Actual $10 and $12 Values . . . Take Your Pick Saturday at $5.77.

BOYS' SUITS
—With 2 Knickers
$4.88
Actual $9 Values!
Choice of All-Wool Cassimeres, Twists or Homespuns as well as Good Quality Blue Cheviots . . . sizes 4 to 17 with 2 Pair Full Golf Knickers with Knit Bottoms . . . Choice $4.88.

LOT No. 1
WITH TWO PANTS . . . $12.95
★$18.50 to $22.50 Values!!—

Many Other Patterns at $12.95.

The Crowning Feature of our 23d Anniversary Sale! 3000 All-Wool Suits in the Newest 1933 Styles . . . and Every Suit Comes with Two Pair of Pants at $12.95.

—and What an Array of Brightly Patterned Woolens!—Platinum Gray Flannels! Novelty Scotch Tweeds! Snowflake Tweeds! Triple Twists! Unfinished Worsteds! Fine Weave French Serge! Clear Finished Worsteds! French Blue Worsteds!—and Oh! So Many Other Weaves and Colorings . . . sizes 34 to 50 in the Lot including Stouts, Stubs, Slims and Regulars . . . Choice $12.95 with TWO PAIR OF PANTS!

Plenty of EXTRA SIZES
Including Stouts! Stubs! and Slims!—at the Same Sensational Prices as Regulars!

LOT No. 2
WITH TWO PANTS . . . $16.50
★$25 to $35 Values!—

Hundreds of Other Patterns at $16.50.

Strikingly NEW! Beautifully Hand-Fashioned, Pure Wool Suits of English Twists! Clear Finished Worsteds! Glen Plaid Worsteds! Pebble Weaves! and Three-Ply Twists! . . . Skillfully Designed in Both Single and Double Breasted Models With All the New Fashion Features, Including the New Drape Effects as well as the English Form-Fitting and More Conservative Styles . . . Richly Trimmed with Lustrous Celanese and Rayon!

Over 2500 Suits to Choose From . . . An Almost Unlimited Assortment of Patterns including Oxford Grays, Platinum Grays, Sunset Tans, Bright-Toned Blues, Silver Grays, Etc. . . . and Sizes to Fit Everyone from 34 to 46 Chest, including Stouts, Stubs, Slims and Regulars . . . See Them! Compare Them! Judge for Yourself! . . . $16.50 With TWO PAIR OF PANTS!

Open SATURDAY NIGHT UNTIL 9 P.M.
WEIL
N. W. Cor. 8th & Washington Ave.
A DEPOSIT WILL HOLD ANY SUIT!
SEE OUR WINDOWS!!

LATE STOCK RALLY WIPES OUT LOSSES; SOME GAINS

Trade Quickens on the Upturn and Advances Range From Fractions to More Than Point in Instances.

STOCK PRICE TREND.

	Fri.	Thurs.
Advances	274	180
Declines	224	342
Unchanged	172	174
Total issues	670	696
1933 highs	40	63
1933 lows	1	1

By the Associated Press.

NEW YORK, April 28.—Stocks rallied briskly in the late trading today, after a quiet sag through most of the session. Losses of 1 to 2 points were mostly regained, and the list closed with many net advances of fractions to more than a point. Trading quickened on the rally, and the day's turnover aggregated 2,100,000 shares.

Active short covering in the last half hour coincided with announcement on news tickers of the overwhelming Senate defeat of the bonus amendment to the inflation measure. Foreign currencies strengthened once more.

Losses of about 2 points in Allied Chemical and Liggett & Myers B were regained, and the former advanced more than a point above the previous close. Dupont and American Can converted fractional losses into gains of nearly 2 points. Rails were heavy for a time, but recovered along with the rest of the list. Union Pacific converted a 2-point loss into a gain of a point, and Santa Fe recovered a loss of nearly 2. Motors were particularly active and strong. General Motors gained a point, Chrysler and Nash fractions. U. S. Steel and American Telephone recovered losses of more than a point to close up about as much.

Foreign exchanges, for the most part, failed to regain losses of the last day or so. Sterling advanced 4¾ cents to $3.77½, and the French franc gained 6½ points to 3.37½ cents.

Wheat weakened sharply and that market had closed by the time stocks started upward. Bears stressed Senator Glass' speech asserting that the farm bill as amended would be deflationary in effect. Final prices were off about 2 cents a bushel. Corn lost nearly as much. Cotton futures finished 30 to 45 cents a bale lower.

News of the Day.

Announcement of the administration's railroad co-ordination plan appeared to have been discounted in advance, and prompted more profit-taking than fresh buying. The Senate's favorable vote on the provision of the inflation measure permitting devaluation of the dollar had also been expected, and was without influence on the market. The remarks of Director of the Budget Douglas in his address last night, in which he said the budget would be balanced and wild inflation prevented, were welcome in Wall street quarters.

Steel scrap and some lines of finished steel prices were increased at Chicago. National Steel reported net of 13 cents a share in the first quarter, against 27 cents in the like period of last year. In keeping with advance estimates, Bethlehem's report showed a slightly larger deficit than in the preceding quarter. Both bookings and operations, however, were up substantially.

International Silver, which has recently received considerable bullish attention in view of rising prices for the metal, reported a loss of $362,319 in the first quarter. Anaconda reported for 1932 a loss of $16,930,609, offering striking testimony to the unprofitable situation in that industry. The movement to curtail output was thought to have been markedly advanced today, however, when it was learned that Phelps Dodge had decided to reduce production from 20 to 10 per cent of capacity. The suggestion of a summer shutdown has been expected to hinge on Phelps Dodge, since it has not suffered from such burdensome stocks as other large producers.

Monetary Report.

The administration's new railroad bill, made public today but not yet introduced in Congress, was substantially in line with previous discussion.

The weekly report of the Federal Reserve System showed continued improvement in the gold position of the country. Gold holdings rose $30,743,000 during the week ended Wednesday, to a new high record since Sept. 16, 1931, and now stand at $3,396,338,000. The ratio of reserves to liabilities rose to 62.7 per cent as compared with 61.5 per cent a week ago. No substantial change was made in holdings of Government bonds.

Day's 10 Most Active Stocks.

Closing price and net change of the 10 most active stocks: General Motors, 19¼, up 1¼; U. S. Steel, 43, up ⅞; du Pont de Nemours, 48¾, up 2⅛; Montgomery Ward, 19¼, up ⅝; Aviation Corporation, 10⅜, down ¼; International Nickel, 13¼, up ⅝; United Aircraft, 26⅜, up ¼; Chrysler, 16, up ½; American Can, 74½, up 1⅜; Anaconda, 11⅜, down

TODAY'S NEW YORK STOCK MARKET

SPECIAL ASSOCIATED PRESS WIRE.

NEW YORK, April 28.—Total sales on the New York Stock Exchange today amounted to 2,163,630 shares, compared with 1,881,175 yesterday, 5,215,970 a week ago and 1,166,600 a year ago. Total sales from Jan. 1 to date were 107,699,247 shares, compared with 130,063,309 a year ago and 230,001,412 two years ago.

Following is a complete list of transactions, giving sales, highest, lowest, closing prices and net changes.

STOCK MARKET AVERAGES.

(Copyright, Standard Statistics Co.)

	50 Ind'ls.	20 Rails.	20 Util.	90 Total.
Friday	66.1	31.3	74.4	62.2
Thursday	64.7	30.8	74.1	61.1
Week ago	62.4	30.0	71.9	59.1
*April 18	55.1	26.2	68.1	52.9
Month ago	49.6	27.5	67.3	49.3
Year ago	45.8	21.8	79.0	47.9
3 years ago	192.1	131.2	272.9	196.6
5 years ago	164.9	128.1	153.2	156.8
High (1933)	66.8	31.9	95.3	62.8
Low (1933)	42.3	23.5	61.5	43.9
High (1932)	72.3	39.8	111.0	73.9
Low (1932)	35.1	13.2	51.8	35.0
High (1931)	140.2	106.2	203.9	144.3
Low (1931)	60.0	30.8	92.8	61.3
High (1930)	202.4	141.6	281.3	205.8
Low (1930)	112.9	86.4	146.5	114.7
High (1929)	252.8	167.8	353.1	253.5
Low (1929)	141.3	117.7	156.3	140.2

*Day before President suspended gold payments.

(Dow-Jones Figures).

Group.	High.	Low.	Close.	Ch'ge.
30 Ind.	73.34	69.78	73.10	*1.39
20 Rails	31.08	29.71	30.87	*43
20 Util.	23.93	22.79	23.71	* .13

Stocks and Ann. Div. in Dollars.	Sales in 100s.	High for Day.	Low for Day.	Close for Day.	Ch'ge for Day.
Adams Exp.	47	6⅛	5¾	6⅛	.....
do pf	†40	63¼	62	62	.....
Addressog	35	8¾	7¾	8¾	.....
Adv Rume	3	2⅝	2⅝	2⅝	— ¼
Affil Pr 1.20	4	10¾	10½	10¾	* ⅝
Air Reduc 3	27	64⅛	61	64⅛	*1⅛
Alask Ju.60	115	15⅝	14¾	15⅛	* ⅛
Alleghany	7	1⅜	1⅛	1¼	.....
do pf$30ww	1	2⅛	2⅛	2⅛	— ⅛
Alleg Steel	†10	9¾	9¾	9¾	— ¾
Al Ch&Dy 6	169	87¾	83⅞	87½	*1¾
do pf 7	1	116	116	116	—1½
Di Mat pf1½	1	27½	27½	27½	* ½
Do Min 1.30b	89	16¾	16	16¾	* ⅝
Dom Str 1.20	6	16½	15	16½	*1½
Doug Airc ¾	17	14¼	13⅜	14¼	* ⅝
Dresser A	3	10⅛	10⅛	10⅛	— ⅞
Dresser B	1	5½	5½	5½	— ⅝
Drug Inc 3.	46	40¾	38⅝	40¾	* ½
du P de N 2.	423	48¾	45½	48¾	*2⅛
du Po deb6	1	99½	99½	99½	* ½
Eastman Roll	2	4¼	4⅛	4¼	* ½
East Kod 3	28	62½	59	62	*1¼
do pf 6.	†10	115	115	115	—10
Eaton Mfg	6	7¾	6⅞	7¾	* ¼
El Auto-L	52	17⅞	16⅜	17⅞	*1⅛
El Boat	3	1⅞	1¾	1¾	* ⅛
El P & Lt	39	6⅝	6	6½	* ⅛
do $6 pf	2	11½	10⅞	11	— ¾
El Stor Bat 2	5	33	32⅛	32⅛	— ⅞
Endi-John 3	2	40	40	40	—1
Erie 1 pf	5	7¾	7⅛	7⅛	— ⅛
Fairb M pf	†40	17	16	17	.....
Fe L&T pf 6	†10	40	40	40	—2
Fed W Sv A	2	2⅛	2⅛	2⅛	— ¼
Fed D St .60	1	16	16	16	—2
Mc&Rob pf	3	5½	5¼	5½	* ⅜
Melv Sh 1.20	4	14¾	14½	14¾	— ¼
Mengel	6	4¾	4½	4½	.....
Mid-Cont Pet	11	6¾	6½	6½	.....
Midland Stl	1	8½	8½	8½	* ¼
do 1 pf 4	1	38¼	38¼	38¼	* ¼
Minn & StL	1	⅜	⅜	⅜	— ⅛
Mo-Kan-T	29	9⅞	9⅛	9⅞	* ¼
do pf	4	19½	19	19½	— ½
Mo Pac pf	2	2⅞	2¾	2¾	— ⅛
Mohawk Cpt.	2	11⅜	11	11⅜	— ⅛
Mon Ch 1¼	8	38½	37½	38½	* ½
Mont Ward	494	19⅜	18	19¼	* ⅝
Morr&Co 2	1	34⅞	34⅞	34⅞	—1⅛
Mother Lode	3	⅜	⅜	⅜	.....
Moto Met Ga	2	⅞	⅞	⅞	* ¼
Motor Prod	10	13¾	13	13½	* ¼
Motor Wheel	2	3¼	3⅛	3¼	* ⅛
Mullins Mfg	7	4⅞	4⅝	4⅞	* ⅛
Mullins pf	†110	10⅝	10½	10½	— ¼
Murray Corp	9	3⅜	3⅛	3⅜	.....
Nash Mot	136	15⅞	14⅛	15⅜	* ¾
Na Ch & SL	1	23½	23½	23½	— ½
Sha F G .24	10	7¼	7	7	— ¼
Shell Union	16	5⅝	5½	5⅝	* ¼
Simmons	20	8	7	8	* ½
Sim Pet ¼	6	6¾	6½	6¾	* ¼
Skelly Oil	3	4⅝	4⅝	4⅝	* ¼
Sloss S S pf	†20	19	18	19	.....
Soc Vac .40	205	9¾	9½	9⅝	* ⅛
S A I pf ww 5½	2	66	66	66	—2
S P R Sug 1.60	14	27⅝	26¼	27½	* ½
Sou Cal Ed 2	32	19⅛	18	18¼	—1⅛
Sou Pac	129	18⅝	17⅜	18⅝	* ⅜
Sou Ry	262	11⅜	9¾	11⅜	*1⅜
do pf	188	16⅛	12⅝	16	*2¼
Sparks With	2	1¾	1¾	1¾	.....
Std Brds 1	113	18¾	18	18¾	* ⅛
Std G & El	17	10½	9⅞	10⅜	* ⅛
do pfd 4	17	14⅜	14	14⅜	— ⅜
do $7p pf7	3	28½	28½	28½	.....
Std O Ex pf5	1	97⅛	97⅛	97⅛	* ⅛
Std Oil Cal2	51	29⅛	28⅞	29⅛	* ⅛
Std Oil Kan.	1	15	15	15	.....
Scott P 1.40	†10	31⅝	31⅝	31⅝	.....
Seaboard Air	18	⅜	⅜	⅜	.....
Seabd O½b.	35	26¼	25¼	26⅛	* ⅝
Sears Roeb	154	22⅜	20¾	22¼	* ⅝
Seneca Cop	9	⅝	⅝	⅝	.....
Servel	15	2⅝	2⅝	2¾	* ⅛
Sharon Stl H	6	4⅞	4½	4¾	— ¼
Sharp & Doh	2	3	3	3	.....
You S & W	1	7	7	7	* ¼
Yo Sh & T	30	17½	16	17⅜	*1
Zonite Prod	2	4¾	4¾	4¾	— ¼

Symbols: a, plus extras; b, including extra; d, payable in scrip; e, paid last year; f, payable in stock; g, paid so far this year; h, cash or stock; k, accumulated dividend paid this year; m, also extra cash or stock dividend paid since Jan. 1; *increase; —decrease; ....unchanged; **ex-right; actual sales; ††ex-dividend; †*first sales since dividend date.

DOLLAR IMPROVES, REACTS ON LONDON MARKET

By the Associated Press.

NEW YORK, April 28.—Foreign exchanges rallied today against the American dollar. The recovery was attributed largely to technical factors following the recent sharp slump of leading European currencies. The British pound sterling came back around 4 cents to a cable rate of 3.77¼ and the French franc was up about 1-16 of a cent at 4.37 cents. Dutch guilders advanced nearly ½ cent and lesser gains were recorded by Swiss francs, Belgian begals, German marks, Canadian dollars, the Scandinavians, Spanish pesetas and Italian lire.

By the Associated Press.

LONDON, April 28.—Considerable offerings of dollars in after-hours trading in the foreign exchange market today resulted in a loss of approximately five cents in the dollar's value after an official close of $3.72⅝ to the pound.

The after-hours offerings resulted at one time in a rate of $3.78½ to the pound, but the dollar improved somewhat to $3.77¼ on last quotations.

The market expects fluctuations in the dollar through trade demand and other reasons, but with speculators overshadowed by the exchange equalization fund of the British Government, movements probably will be narrower.

The market is watching with interest Washington's moves regarding devaluation of the dollar, which is expected to be a forerunner to similar movements in other ordinarily gold currencies.

FOREIGN EXCHANGE

By the Associated Press.

NEW YORK, April 28.—Foreign exchange strong. (Great Britain in dollars, others in cents). Great Britain, demand 3.77⅞, cables 3.78, 60-day bills 3.77; France, demand 4.36, cables 4.36¼; Italy, demand 5.76¾, cables 5.77.

Demands: Belgium 15.54½, Germany 25.59½, Holland 44.49½, Norway 19.39½, Sweden 19.64½, Denmark 16.94½, Switzerland 21.44½, Spain 9.51¼, Portugal 3.47n, Greece .62¾n, Poland 12.43n, Czecho-Slovagia 3.32¾n, Jugo-Slavia 1.58n, Austria 14.18¾n, Rumania .65¼n, Argentine 25.82n, Brazil 7.59n, Tokio 23.50, Shanghai 23.82½, Hongkong 26.45, Mexico City (silver peso), 29.12½, Montreal in New York 87.00, New York in Montreal 115.00.

n—Nominal.

Accept Offer of Copper Company.

By the Associated Press.

NEW YORK, April 28.—Directors of Nevada Consolidated Copper Co. voted to accept an offer by Kennecott Copper Corporation for acquisition of Nevada's properties, subject to approval of the latter's stockholders at a meeting on June 1.

The offer is one share of Kennecott, which already owns more than 87 per cent of the Nevada company's stock, for two of Nevada.

ST. LOUIS STOCKS

ST. LOUIS STOCK EXCHANGE, April 28.—National Candy advanced a point today on fair turnover, while McQuay-Norris was up fractionally.

Brown Shoe, International Shoe, Wagner Electric and Southwestern Bell preferred lost ground.

* * *

Boyd-Welsh Shoe Co., recently re-organized as the Boyd-Wright Shoe Co., reports a net loss, for the 11 months ended Nov. 30, 1932, of $196,525. This compares with a loss of $405,369 in 1931.

The balance sheet, for Nov. 30, does not reflect changes in the company's capital and financial structure made later. It lists current assets of $189,381 and current liabilities of $258,147. Total assets were shown as $459,978, compared with $969,517 the year before.

Stock sales today amounted to 759 shares, compared with 202 yesterday.

Following is a complete list of transactions giving sales, high, low, closing prices and net changes.

Stocks and Ann. Div. in Dollars.	Sales	High.	Low.	Close.	Net Ch'ge.
Brown Sh 3	10	40½	40½	40½	— ½
Int Shoe 2	35	37	37	37	—1
Mo Pt Cem	50	6½	6½	6½	— ½
McQ Nor 3	100	30½	30½	30½	* ½
N Candy 1	270	10½	10	10½	*1
Sw Bell pf7	12	111½	111½	111½	
do pfd 7	252	111	110½	110½	— ½
Wagner El	30	6¼	6	6	— ¼

CLOSING QUOTATIONS.

Closing quotations on securities whose bids or offers changed:

SECURITY.	Bid.	Asked.
Coca-Cola Bot Co 132	....	9½
Corno Mills 1	10	11
Hamilton-Brown		4½
International Shoe 2	36	38
Laclede Steel .60	10	
McQuay-Norris 3	30	33½
Mo Portland Cement	6	
National Candy 1	10¾	11
National Bearing Metals	5	
Rice-Stix	4	5
S W Bell Tel pfd 7	110½	
Wagner Electric	6	6½
Cit & Sub P S 5s	20	25
Nat Bearing Metal 6s	68	

Dollar Off 4 Centimes.

PARIS, April 28.—The dollar closed today at 23.05 francs, off 4 centimes from yesterday's close.

NEW YORK CURB MARKET

By the Associated Press.

NEW YORK, April 28.—Following is a complete list of securities traded in on the New York Exchange today, giving sales, highest, lowest and closing prices:

WHEAT MARKET HAS SETBACK IN LOCAL TRADE

ST. LOUIS MERCHANTS' EXCHANGE, April 28.—The wheat market lost 1⅜c to 2⅜c today, closing prices being low for day.

The market followed Chicago down, selling there being credited to Eastern source.

The Liverpool market in one cable was ⅛d to ¼d lower.

Winnipeg wheat closed 1c net lower.

July wheat opened at 67¼c, off ¾c, and September wheat 69c, down ⅜c.

Local wheat receipts, which were 63,000 bushels, compared with 45,000 a week ago and 39,200 a year ago, included 33 cars local and 9 through. Corn receipts, which were 97,500 bushels, compared with 132,000 a week ago and 82,600 a year ago, included 50 cars local and 15 through. Oat receipts, which were 34,000 bushels, compared with 84,000 a week ago and 2200 a year ago, included 7 cars local and 10 through. Hay receipts were 2 cars local.

St. Louis Cash Grain.

Red wheat was 1@1½c lower and hard 1¾c lower. Corn was 1@1½c lower and oats ¼@¾c lower.

Sales of cash grain made on the floor of the exchange today were as follows:

Wheat: No. 2 red winter wheat 73c; No. 3 red winter wheat 72c; No. 3 red garlicky wheat 70½@71½c; sample grade red garlicky wheat 68c; No. 1 hard wheat 71c; No. 2 hard wheat 70@70¾c; sample grade hard wheat 61c; No. 2 mixed wheat 70½c; No. 3 mixed wheat 70c; No. 4 mixed wheat 70c; No. 5 mixed wheat 68c.

Corn: No. 2 mixed corn 36½c; No. 3 mixed corn 34½c; No. 2 yellow corn 35½@36c; No. 3 yellow corn 35@35¼c; No. 6 yellow corn 30¼c; No. 2 white corn 38@38½c; No. 3 white corn 37½c.

Oats: No. 2 white oats 24½c; No. 3 white oats 24c; No. 2 mixed oats 24c; red oats 23c.

SETBACK TO WHEAT ON CHICAGO MARKET

By the Associated Press.

CHICAGO, April 28.—Heavy Eastern selling dominated the wheat market today and led to the lowest prices reached this week.

All rallies brought about increased selling. Bears made much of a speech by Senator Glass asserting that the farm commodity bill as at present amended would be deflationary in effect.

Wheat closed unstable at almost the day's bottom figures, 1½@2¼ under yesterday's finish; corn ¼@1¾ down, oats ⅝@1¼ off, and provisions showing 10c to 15c setback.

Material downturns of grain took took place early today.

Weakness was attributed largely to active selling on the part of Eastern holders. Opening ¼@1 cent lower, wheat afterward fell further. Corn started at ⅛@⅝ off and continued downgrade.

Tumbles of wheat prices carried the market down to more than five cents a bushel under quotations last Monday. Numerous stop loss orders were forced into execution. Some trade authorities said inflationary measures appeared to have lost effect, and that in view of crop improvement reports the market was overbought.

Dearth of new purchasing became apparent in wheat, and the market lacking any adequate support underwent an almost vertical drop as offerings found relatively few takers. In some quarters Senate approval of plans to lower the gold content in the dollar had been counted upon to attract a fresh wave of public speculative buying, but no such development resulted in the face of continued Eastern selling. On the condtrary, influential opposition shown in the Senate received more notice among wheat traders than the outcome of the vote did.

Corn and oats receded with wheat.

Provisions were easier, influenced by downturns of hog values and of grain.

FUTURE GRAIN PRICES

ST. LOUIS MERCHANTS' EXCHANGE, April 28.—Following are today's high, low, close and previous close in local market and quotations received from other markets:

	High.	Low.	Close.	Prev. Close.
MAY WHEAT.				
St. L.	....	....	66½	68¼
Chi.	66¾	65¼	65½-⅜	67½-[illegible]
K. C.	61½	59⅞	59⅞	61⅞-[illegible]
Minn.	66	64⅝	64⅝	66½
Winn.	57	55⅝	55⅝	56⅝
Liver.	53⅜	52⅞	53⅜	53⅛
JULY WHEAT.				
St. L.	67¼	66	66¼	68
Chi.	67⅛	66	66¼-⅛	67⅞-[illegible]
K. C.	62	60	60¼-½	61⅜b
Minn.	66½	64¾-⅞	64⅞	66¾
Winn.	58½	57	57-57⅛	58-58[illegible]
Liver.	55¼	54⅞	55¼	55⅛
SEPTEMBER WHEAT.				
St. L.	69	67	67	69⅜
Chi.	68¼	66⅞	67-66⅞	68⅜-[illegible]
K. C.	63	61	61¼-b	63¼a
Minn.	66	64½	64⅝	66½
OCTOBER WHEAT.				
Winn.	60	59	59-59⅛	60-60[illegible]
Liver.	58⅛	57⅜	58⅛	57⅝
DECEMBER WHEAT.				
Chi.	70⅛	68⅞	69	71¼-[illegible]
K. C.	....	....	63a	65¼a
MAY CORN.				
St. L.	....	....	32⅝n	34n
Chi.	34	32¾	32¾-⅞	34½-[illegible]
K. C.	32	31¼	31½	33⅛a
JULY CORN.				
Chi.	36⅜	35⅜	35½-⅜	36⅞
K. C.	34	32⅝	32⅝	34⅛b
SEPTEMBER CORN.				
Chi.	38⅛	37¼	37¼-⅜	38⅝
K. C.	35⅝	34¼	34¼	35⅞a
MAY OATS.				
Chi.	23¼	22⅜	22⅜	23¼-[illegible]
Minn.	19¾	19-19⅛	19-19⅛	19⅞
Winn.	25⅝	25¼	25⅜	25⅝
JULY OATS.				
Chi.	23¼	22⅝	22⅝	23⅜-[illegible]
SEPTEMBER OATS.				
Chi.	23⅞	23	23	24-24[illegible]
MAY RYE.				
Chi.	44½	43½	43½b	45[illegible]
JULY RYE.				
Chi.	45⅜	44⅜	44⅜	45⅜-[illegible]
SEPTEMBER RYE.				
Chi.	46½	45	45b	46[illegible]
MAY BARLEY.				
Chi.	32½	31	31⅛b	34a
JULY BARLEY.				
Chi.	35	34¼	34¼b	36[illegible]
SEPTEMBER BARLEY.				
Chi.	36¾	35⅛	35⅝b	37[illegible]

British Exchange 3.77.

Opening prices at Chicago were: Wheat—May, 66½@66⅝c; July, 67@67¼c; Sept., 68@68¼c; Dec., 70¼c. Corn—May, 34c; July, 36¼@36⅜c; Sept., 38[illegible]; 38½c; Dec., 39½@40c. Oats—May, 23¼c; July, 23¼c; Sept., 23¾c. Rye—May, 44½c; July, 45¾c; Sept., 46[illegible]. Barley—May, 32½c; July, 35c; Sept., 36¾c.

Opening Grain Interest.

CHICAGO, April 28.—Open interest in grain futures on the Chicago Board of Trade: Wheat—Wednesdays 150,616,000 bu; Tuesday 146,844,000; week ago 13[illegible],787,000. Corn—Wednesday, 53,187,000; Tuesday 52,473,000; week ago 51,835,000.

GRAIN, BIDS AND OFFERS

CHICAGO, April 28.—Grain bids and offers were as follows:

	Bid	Offer
May wheat	64¼	65⅛-[illegible]
July wheat	65⅛-¼	65⅜
September wheat	65⅞-66	69⅛-[illegible]
May corn	31¾	34⅜
July corn	34¾	36⅜-[illegible]
September corn	36½	39

ST. LOUIS MERCHANTS' EXCHANGE, April 28.—Grain bids and offer:

	Bid	Offer
July wheat	64⅞-65	67¼-[illegible]

WHEAT MARKET HAS SETBACK IN LOCAL TRADE

ST. LOUIS MERCHANTS' EXCHANGE, April 28.—The wheat market lost 1¾c to 2⅜c today, closing prices being low for day.

The market followed Chicago down, selling there being credited to Eastern source.

The Liverpool market in one cable was ⅛d to ¼d lower.

Winnipeg wheat closed 1c net lower.

July wheat opened at 67¼c, off ¾c, and September wheat 69c, down ⅜c.

Local wheat receipts, which were 63,000 bushels, compared with 45,000 a week ago and 39,200 a year ago, included 33 cars local and 9 through. Corn receipts, which were 97,500 bushels, compared with 132,000 a week ago and 82,600 a year ago, included 50 cars local and 15 through. Oat receipts, which were 34,000 bushels, compared with 84,000 a week ago and 2200 a year ago, included 7 cars local and 10 through. Hay receipts were 2 cars local.

St. Louis Cash Grain.

Red wheat was 1@1½c lower and hard 1¾c lower. Corn was 1@1½c lower and oats ¼@¾c lower.

Sales of cash grain made on the floor of the exchange today were as follows:

Wheat: No. 2 red winter wheat 73c; No. 3 red winter wheat 72c; No. 3 red garlicky wheat 70½@71½c; sample grade red garlicky wheat 68c; No. 1 hard wheat 71c; No. 2 hard wheat 70@70¾c; sample grade hard wheat 61c; No. 2 mixed wheat 70½c; No. 3 mixed wheat 70c; No. 4 mixed wheat 70c; No. 5 mixed wheat 68c.

Corn: No. 2 mixed corn 36½c; No. 3 mixed corn 34½c; No. 2 yellow corn 35½@36c; No. 3 yellow corn 35@35¼c; No. 6 yellow corn 30½c; No. 2 white corn 38@38½c; No. 3 white corn 37½c.

Oats: No. 2 white oats 24½c; No. 3 white oats 24c; No. 2 mixed oats 24c; red oats 23c.

SETBACK TO WHEAT ON CHICAGO MARKET

By the Associated Press.

CHICAGO, April 28.—Heavy Eastern selling dominated the wheat market today and led to the lowest prices reached this week.

All rallies brought about increased selling. Bears made much of a speech by Senator Glass asserting that the farm commodity bill as at present amended would be deflationary in effect.

Wheat closed unstable at almost the day's bottom figures, 1½@2⅛ under yesterday's finish; corn ¼@1¾ down, oats ⅝@1⅛ off, and provisions showing 10c to 15c setback.

Material downturns of grain took took place early today.

Weakness was attributed largely to active selling on the part of Eastern holders. Opening ¼@1 cent lower, wheat afterward fell further. Corn started at ⅛@⅝ off and continued downgrade.

Tumbles of wheat prices carried the market down to more than five cents a bushel under quotations last Monday. Numerous stop loss orders were forced into execution. Some trade authorities said inflationary measures appeared to have lost effect, and that in view of crop improvement reports the market was overbought.

Dearth of new purchasing became apparent in wheat, and the market lacking any adequate support underwent an almost vertical drop as offerings found relatively few takers. In some quarters, Senate approval of plans to lower the gold content in the dollar had been counted upon to attract a fresh wave of public speculative buying, but no such development resulted in the face of continued Eastern selling. On the condtrary, influential opposition shown in the Senate received more notice among wheat traders than the outcome of the vote did.

Corn and oats receded with wheat.

Provisions were easier, influenced by downturns of hog values and of grains.

FUTURE GRAIN PRICES

ST. LOUIS MERCHANTS' EXCHANGE, April 28.—Following are today's high, low, close and previous close in local markets and quotations received from other markets:

	High.	Low.	Close.	Prev. Close.
MAY WHEAT.				
St. L.	....	....	66½	68¼
Chi.	66¾	65¼	65½-⅜	67½-⅜
K. C.	61½	59⅝	59⅞	61⅞-62
Minn.	66	64¾	64¾	66½
Winn.	57	55¾	55¾	56¾
Liver.	53⅜	52⅞	53⅜	53⅛
JULY WHEAT.				
St. L.	67¼	66	66¼	68
Chi.	67½	66	66¼-⅛	67⅞-¾
K. C.	62	60	60¼-½	61⅝b
Minn.	66½	64¾-⅞	64⅞	66¾
Winn.	58½	57	57-57⅛	58-58⅛
Liver.	55¼	54⅞	55¼	55⅛
SEPTEMBER WHEAT.				
St. L.	69	67	67	69⅜
Chi.	68¼	66⅞	67-66⅞	68¾-⅝
K. C.	63	61	61⅛-b	63⅛a
Minn.	66	64½	64¾	66½
OCTOBER WHEAT.				
Winn.	60	59	59-59⅛	60-60⅛
Liver.	58⅛	57⅜	58⅛	57⅝
DECEMBER WHEAT.				
Chi.	70⅛	68⅞	69	71⅛-71
K. C.	....	....	63a	65¼a
MAY CORN.				
St. L.	....	....	32⅜n	34n
Chi.	34	32¾	32¾-⅞	34½-⅝
K. C.	32	31¼	31½	33⅛a
JULY CORN.				
Chi.	36¾	35⅜	35½-⅝	36⅞
K. C.	34	32⅝	32⅝	34¼b
SEPTEMBER CORN.				
Chi.	38½	37¼	37¼-⅜	38⅝
K. C.	35⅜	34¼	34¼	35⅞a
MAY OATS.				
Chi.	23¼	22⅛	22⅝	23¼-⅝
Minn.	19¾	19-19⅛	19-19⅛	19⅞
Winn.	25⅝	25¼	25⅝	25⅝
JULY OATS.				
Chi.	23¼	22⅝	22¾	23⅜-½
SEPTEMBER OATS.				
Chi.	23⅞	23	23	24-24
MAY RYE.				
Chi.	44½	43½	43½b	45b
JULY RYE.				
Chi.	45⅜	44⅜	44⅜	45⅝-¾
SEPTEMBER RYE.				
Chi.	46½	45	45b	46⅝b
MAY BARLEY.				
Chi.	32½	31	31½b	34a
JULY BARLEY.				
Chi.	35	34¼	34¼b	36⅛
SEPTEMBER BARLEY.				
Chi.	36¾	35½	35⅝b	37⅝

British Exchange 3.77.

Opening prices at Chicago were: Wheat—May, 66½@66⅝c; July, 67@67½c; Sept., $68@68¼c; Dec., 70⅛c. Corn—May, 34c; July, 36½@36¾c; Sept., 38⅜ 38½c; Dec., 39½@40c. Oats—May, 23¼c; July, 23¼c; Sept., 23¾c. Rye—May, 44½c; July, 45¾c; Sept., 46½c. Barley—May, 32½c; July, 35c; Sept., 36¾c.

Opening Grain Interest.

CHICAGO, April 28.—Open interest in grain futures on the Chicago Board of Trade: Wheat—Wednesdays 150,616,000 bu; Tuesday 146,644,000; week ago 139,787,000. Corn—Wednesday, 53,187,000; Tuesday 52,473,000; week ago 51,835,000.

GRAIN, BIDS AND OFFERS

CHICAGO, April 28.—Grain bids and offers were as follows:

	Bid	Offer
May wheat	64¼	69½-⅝
July wheat	65⅛-¼	68¾-½
September wheat	65⅞-66	69½-⅝
May corn	31⅝	34⅝
July corn	34⅝	36⅞-37
September corn	36½	39 -⅛

ST. LOUIS MERCHANTS' EXCHANGE, April 28.—Grain bids and offer:

	Bid	Offer
July wheat	64⅞-65	67¾-68½

NEW YORK BOND MARKET

By the Associated Press.

NEW YORK, April 28.—Total bond sales on the New York Stock Exchange today amounted to $10,396,000 compared with $11,357,000 yesterday, $19,171,000 a week ago and $8,913,000 a year ago. Total sales from Jan. 1 to date were 948,697,000 compared with $1,005,954,000 a week ago and $938,165,000 two yearsago.

Following is a complete list of bonds traded in, giving sales, high, low and closing prices. In sales (000) omitted:

SECURITY.	Sales	High.	Low.	Close.
CORPORATION BONDS.				
Ab & Str 5½s 43	1	89	89	89
Adams Exp 4s 4 8	2	63	62	63
Alleghany 5s 44	31	32	31	32
do 5s 49	27	27	26½	27
do 5s 50	45	10⅜	9¾	10¼
Allis Chal 5s 37	6	76	76	76
A & F P 5s 2030	88	39¼	37½	39
A Beet Sug 6s 35	6	55	52	52
Am Chain 6s 33	1	48	48	48
A I G Ch 5½s 49	2	73¼	73¼	73¼
Am Inter 5½s 49	1	73⅞	73⅞	73⅞
Am Metal 5½ 34	23	76	75	76
Am Smelt 5s 47	27	90	86	90
A T & T 5½s 43	21	103	102	102¼

BOND MARKET AVERAGES.

(Copyright, Standard Statistics Co.)

	20 Ind'ls.	20 Rails.	20 Util.	60 Total.
Friday	62.7	61.7	75.7	66.7
Thursday	62.6	61.9	75.8	66.7
Week ago	62.0	58.6	74.3	64.9
*April 18	60.7	57.8	74.2	64.2
Month ago	66.6	61.3	76.2	66.0
Year ago	60.0	62.1	78.4	66.8
2 Years ago	83.4	98.8	100.1	94.1
3 Years ago	94.1	105.7	99.0	99.6
High 1933	66.1	65.7	85.2	72.0
Low 1933	58.3	57.0	74.1	63.6
High 1932	71.3	78.0	86.2	78.1
Low 1932	53.2	47.4	70.9	57.5
High 1931	90.4	105.7	101.5	98.7
Low 1931	62.3	62.3	80.2	68.5
High 1930	84.9	109.8	101.4	101.9
Low 1930	83.3	97.4	86.6	92.6
High 1929	95.3	106.0	98.9	99.9
Low 1929	90.4	100.8	96.0	96.3

*Day before President suspended gold payments.

SECURITY.	Sales	High.	Low.	Close.
CORPORATION BONDS.				
Int Pa rf 6s 55A	7	16	15¼	15¼
do cvt 5s 47 A	9	43½	43	43
Int T&T cv 4½ 39	97	37	36⅛	37
do deb 4½s 52	52	32	31	31⅞
do deb 5s 55	138	36	35	35⅞
Inv Eq 5s 47 A	12	81	80	81
KC FtS&M 4s 36	5	48½	47½	47½
do 4s 36 ctfs	1	47½	47½	47½
KC P&L 4½s 61	16	100	99	99
KC South 5s 50	4	54	53⅜	54
do 3s 50	9	57½	57	57½
KC Term 4s 60	5	86¾	86¼	86¾

Chicago Stock Market

By the Associated Press.

CHICAGO, April 28.—Following is a complete list of securities traded in on the Chicago Stock Exchange today, with sales, high, low and closing prices. Stock sales in full. Bond sales, 000 omitted:

SECURITY.	Sales	High.	Low.	Close.
STOCKS.				
Adams Mfg	20	5	5	5
Asbestos Mfg ½	150	2⅝	2½	2⅝
Assd Tel Ut	100	½	½	½
Bendix Av	1100	12	11¼	12
Borg - Warner	3500	10¾	9⅞	10⅝
Butler Bros	400	2	2⅛	2⅞
C I P Svc pfd 2	30	16	16	16
Cen Pub Util	70	⅛	⅛	⅛
Cen & S W Ut	100	1¼	1¼	1¼
Cen & S W pfd	20	7⅝	7⅝	7⅝
do pl pfd	50	13	12	12
Cherry Burrell	100	8	8	8
Chi & N W	850	5	4⅞	4⅞
Chi Corp	850	2	1⅞	2
US Gypsum 1	200	32	31½	32
US Rad&Tel	250	9	8¾	8¾
Util & Ind	250	1	1	1
do pf	200	2⅝	2	2
Vortex Cup 1	450	7½	7	7
Walgreen 1	150	14	14	14
Ward Mont A	110	68	66½	68
BONDS.				
Chic City Rys 5 27 ctf	2	46⅝	46⅝	46⅝
Chic Rys 5 27ctfs	1	52⅛	52⅛	52⅛
La Salle St Bldg 5½ 58	1	24	24	24

Investment Trusts

By the Associated Press.

NEW YORK, April 28. — Investment trusts listed in the following tables are not traded in on any organized exchange and so no sales records are available. The quotations are bid and asked prices. They represent the prices at which a particular dealer is willing to trade in the security:

SECURITY.	Bid.	Asked.
Corporate Trust	1.77	....
do A A	1.76	....
do A A mod	1.78	1.55
do accum ser	1.76	....
do accum ser mod	1.78	1.65
Cumulative Trust Shares	3	....
Diversified Trust B	5¾	....
do C	2.30	2.50
do D	3⅛	4¼
Dividend Shares	1.07	1.14
Equity Trust Shares	2.25	2.55
Fundamental Trust Shares A	3	3½
do B	3⅛	3⅝
Fundamental Inv Inc	1.66	1.81
Incorp Inv	13⅝	14¾
Massachusetts Inv Tr	14½	16⅛
Nation Wide Sec	2.60	2.70
Nation Wide Sec vtc	8⅛	8⅝
North Am Tr Shares	1.48	....

RESERVE NOTES CIRCULATION SHOWS $2,246,000 DECREASE

The Federal Reserve Bank of St. Louis, in its weekly report of April 26, shows gold held exclusively against Federal Reserve notes increased $1,169,000. Certificates and bills decreased $1,934,000. Federal Reserve notes in actual circulation decreased $2,246,000. The ratio of total reserves to deposits and Federal Reserve note liabilities combined was 67.8 per cent, an increase of .9 per cent.

Southwestern Bell Report.

The Southwestern Bell Telephone Co. reports gross revenue for the quarter ended March 31, was $16,612,702, as compared with $19,073,958 (revised basis) for the corresponding period in 1932. Operating income for the same months of 1933 was $3,457,995 as against $3,540,738 (revised basis) for the comparable part of 1932.

"STEEL" REPORTS INCREASE IN INGOT PRODUCTION

By the Associated Press.

CLEVELAND, April 28.—The magazine "Steel" announced it would report next Monday that the rate of steel ingot production throughout the country this week at 29 per cent of capacity, almost double the operation reported April 1.

"The month opened," the magazine said, with production at an average of 15 per cent, and it will close at about 29 per cent of capacity.

"Our Youngstown correspondent said operations in that district will soon average 30 per cent, a new high level since the middle of February, 1932."

The magazine said operations in the Cleveland district next week were expected to reach 50 per cent of capacity, against 41 per cent this week and 36 per cent last week.

If the Cleveland district production goes up to 50 per cent, that figure will be higher than any in two years past.

In its review released last Monday for the week ending April 22, the magazine said national ingot production was showing at that time the sharpest rise of the depression to 27 per cent of capacity, against 25 per cent during the preceding week, and 20½ per cent the week before that.

The "Daily Metal Trade" said one of the leading producers of steel sheets in the Pittsburgh territory was announcing today an increase of $2 a ton in the price of hot rolled and hot rolled annealed sheets.

The magazine said the producer was also increasing the price of both light and heavy cold rolled sheets by $3 a ton. An advance of $3 a ton in the price of cold rolled strip was expected.

COPPER OUTPUT CUT TO 10 PCT.

By the Associated Press.

NEW YORK, April 28.—A further drastic curtailment in copper production to about 10 per cent of rated capacity has been put into effect by the Phelps Dodge Corporation, it was learned today. The company previously had been producing at the rate of about 20 per cent.

Under the new schedule, it was said, the copper company will just about make enough copper to supply its fabricating plants, and may find it necessary from time to time to buy from other producers. Its supplies of metal above ground are understood to be small.

In trade quarters the company's move was regarded as a feeler to determine what other producers would do toward reducing output. Recent reports have said that a complete shutdown of the domestic copper industry during the summer depended largely on the attitude of the Phelps Dodge interests.

DUN & BRADSTREET SUMMARY

By the Associated Press.

NEW YORK, April 28.—Further gains in wholesale and retail trade were reflected today by Dun & Bradstreet, Inc.

"The probable effect of inflation doubtless was the chief contributing factor to the enlarged sales total," said the agency, "as the gains in retail trade were somewhat surprising following the breadth of the demand which continued during the post-Easter week and the fact that the wheather has been none too auspicious to promote consumers' interest.

"The broadening of the buying wave this week extended to a long list of commodities which usually are not conspicuous for their activity, and spread to finished and semi-finished goods. . . ."

RAILWAY EARNINGS

By the Associated Press.

NEW YORK, April 28.—March net railway operating income of roads reporting included the following:

	1933	1932
Western Maryland	$271,778	$293,096
Denver & R G W	15,870	60,069
Louisville & Nashv.	277,013	708,048

LEAD, ZINC AND COPPER

Lead was dull at $3.37 per 100 pounds in St. Louis today. Zinc was steady at $3.65 per 100 pounds.

NEW YORK, April 28.—Copper steady; electrolytic spot and futures, 6@12¾c. Tin firm; spot and nearby, 30.15; futures, 30.30. Iron quiet, unchanged. Lead dull; spot New York, $3.50; East St. Louis, $3.37. Zinc steady; East St. Louis spot and fuaures, $3.65. Antimony, $6.12@25.

NEW YORK, April 28.—The St. Joseph Lead Co. reports that 75 tons of pig lead sold from Southeast Missouri mines yesterday at $3.50 per hundred pounds New York.

London, April 28.—Copper, standard, spot, £30 10s; future, £30 12s .6d. Electrolytic, spot, £35; future, £35 5s. Tin, spot, £165 7s 6d; future, £166 5s. Lead, spot, £11 2s 6d; future, £11 5s. Zinc, spot and future, £15 2s 6d.

NEW YORK RUBBER MARKET

NEW YORK, April 28.—Crude rubber futures opened barely steady; May, 3.91@93c; July, 4.20c asked; Sept., 4.30c bid; Dec., 4.50@51c.

Crude rubber futures closed steady. May, 3.87c bid; July, 4.14c nominal; Sept., 4.30c bid; Dec., 4.48.

Smoked ribbed spot closed 3.96c nom.

LOWER RANGE OF PRICES IN THE HOG MARKET

EAST ST. LOUIS, Ill., April 28.—(United States Department of Agriculture.)—HOGS—Receipts 14,000; market 10@20c lower; pigs steady to 10c lower; top $3.75; late top $3.70; bulk 170-300 lbs $3.60@3.70; late sales $3.60@3.65; 140-160 lbs $3.15@3.60; 100-130 lbs $2.65@3; sows $3.15@3.40.

CATTLE—Receipts 1000; calves 800; market strong on steers and cowstuff; other classes fully steady, in moderately active clean-up trade; nominal range slaughter steers $3.50@6.50; slaughter heifers $3.50@5.50; small lots of steers $4.40@5; mixed yearlings and heifers $4.25@5; cows $2.75@3.35; low cutters $1.50@2; top sausage bulls $2.75; good and choice vealers $4.75.

SHEEP—Receipts 1000; market steady; bulk of spring lambs to city butchers $7; few $7.25; better wooled lambs to packers $5.50; medium to good clipped lambs $4@5; throwouts $3.50; clipped wethers $2.75; fat ewes $2@2.75.

MISSISSIPPI VALLEY STOCKYARDS.

Mississippi Valley Stockyards at St. Louis officially reports Friday's business as follows:

RECEIPTS—Cattle 75; calves 75; hogs 2500; sheep 50.

CATTLE—Steady. Run mostly mixed yearlings and heifers. Odd lots and small bunches medium to good light weight steers $3.75@4.50; mixed yearlings and heifers were mostly of the kind to sell at $4@5; bulk beef cows $2.50@3.25; canners and cutters $1.25@2.40; sausage bulls $2.25@2.65; no choice bolognas on sale; vealers steady; top $4.75.

HOGS—Opened 5@10c lower. Trading fairly active; early bulk 170-300's, $3.60@3.70; top $3.75; late sales mostly $3.60; 140-160's, $3.15@3.50; 100-130's, $2.65@3; sows $3.10@3.25; a few smooth lights up to $3.35.

SHEEP—Good and choice spring lambs $6@7; medium to good wool and clipped lambs $4@5.25; fat sheepe $2@2.50.

COTTON MARKET CLOSES 6 TO 9 POINTS LOWER

By the Associated Press.

NEW YORK, April 28.—Cotton was lower today under liquidation and scattered selling promoted by easy Liverpool cables and reactions in grains and stocks. July was off to 7.38c or 18 points net lower. Offerings were absorbed by trade and commission house buying on scale down orders, however, and the mid-afternoon market was steadier with July ruling around 7.50c or about 12 points up from the lowest. Futures generally were within 6 or 7 points of yesterday's close.

Futures closed steady, 6-9 lower. May 7.34; July 7.48; October 7.69-70; Dec. 7.84; Jan. 7.90n; March 8.06. Spot quiet, middling 7.50.

n—nominal.

May opened at 7.35c, July 7.51c, Oct. 7.68c, Dec. 7.86c, Jan. 7.92c, March 8.07c.

OFFER TO ACQUIRE COMPANY

By the Associated Press.

NEW YORK, April 28.—An offer to acquire the International Combustion Engineering Corporation, in receivership, has been made by the Foster-Wheeler Corporation, it was announced.

The plan provides for the distribution of 14,000 share of Foster-Wheeler $6 preferred stock among the prereceivership creditors of International, and creditors and mortgage bondholders of the latter's subsidiary, Heine Boiler Co.

New common stock of Foster-Wheeler would be offered to holders of International Combustion preferred on the basis of one share for each two shares of preferred surrendered with a payment of $5. Holders of Combustion common are offered uopn surrender of 40 shares and payment of $10 one share of Foster-Wheeler common.

The offer, Foster-Wheeler Co., announced, is conditional upon the shares of International Combustion, Ltd., owned by International Combustion Engineering, being sold for not less than the net sum of $1,250,000 over and above all claims.

Plans for reorganization of International Combustion have developed conflict owing to sponsorship of separate programs by the Reorganization Committee and the Protective Committee representing the preferred stockholders.

WEEK'S RETAIL AUTO SALES

By the Associated Press.

DETROIT, April 28.—Cram's automotive reports, statistical authority of the automobile industry, in its current analysis says that the upward movement in retail sales this week reached the highest levels of the year to date and adds it is believed the current movement will continue for at least a month if not longer.

Nine passenger car producers stepped up schedules during the current week, the analysis says, adding that total output for April now is estimated at approximately 155,000 units, which would equal the production of April, 1932. The same authority says a total retail sales volume of at least 125,000 units is indicated for April.

New York Sugar.

By the Associated Press.

NEW YORK, April 28.—Raw sugar was unchanged early today, with spots quoted at 3.22 and no sales reported. Duty frees were available at this level, but refiners showed no interest.

Futures sold 2 to 4 points lower under scattered local and commission-house selling, promoted by the inactivity in the spot market. Some offerings came from houses with Wall street connections, but demand became more active toward midday and prices rallied several points. July contracts, after selling off from 1.33 to 1.30, advanced to 1.32, while March rallied from 1.45 to 1.47. The general market at midday was net unchanged to 2 points lower.

In his first estimate of this year's European beet sugar acreage, a European statistician placed the European acreage at 1,460,000 hectares, exclusive of Russia, against 1,327,103 last year. Russian acreage was estimated at 1,200,000 hectares, against 1,536000 last year.

Refined was steady with a continued good withdrawal demand. Prices were unchanged at 4.50 for fine granulated.

Fputures closed steady. 1 higher to 1 lower; sales 19,250 otns. May 1.31b; July 1.33; Sept. 1.37; Dec. 1.42; Jan. 1.43; March 1.47.

New York Coffee.

NEW YORK, April 28.—Coffee, spot quiet. Rio No. 7, 7¾; Santos No. 4, 8¾@9; Rio futures closed barely steady; sales 3000 bags. Maq 5.25n; July 5.27n; Sept. 5.27n; Dec. 5.27n; March 5.25n. Santos futures barely steady; sales 9000 bags. May 7.95n; July 7.76n; Sept. 7.61n Dec. 7.51; March 7.45n.

UNCERTAIN TREND TO BOND MARKET

By the Associated Press.

NEW YORK, April 28.—The bond market mulled about uncertainly today with a number of the recent speculative rail favorites displaying a reactionary trend.

Carrier losers of fractions to around a point or more at one time included some liens of Allegheny Corporation, Santa Fe, Baltimore & Ohio, Canadian Pacific, Chicago & Northwestern, St. Paul, Erie, Illinois Central, Missouri Pacific, New York Central, Nickel Plate and Frisco. Bonds of Delaware & Hudson and Southern Railway displayed a strong undertone.

The utilities and industrials generally followed a narrow range. Issues of American Smelting, International Telephone, Armour & Co., Goodyear, National Dairy, Postal Telegraph and Western Union were up fractionally to about a point at times.

United States Government securities were relatively dull. Foreign bonds were irregular.

ANACONDA COPPER STATEMENT

By the Associated Press.

NEW YORK, April 28.—The 1932 pamphlet statement of the Anaconda Copper Mining Co. and subsidiaries reports a net loss for the year of $16,893,240 compared with $3,168,533 in 1931.

Corenlius F. Kelley, president, reviewed briefly the company's activities during the year, but attempted no predictions regarding the copper industry for 1933.

"The demand for copper," Mr. Kelley stated, "depends upon the relative activity or depression of other lines of industry which utilize the metal and is products. The most important of these are electrical manufactures, and equipment, telephone, telegraph, power and light lines, automobiles and building. The decline in these activites was of necessity reflected in the copper industry."

The company's current assets at the end of the year were reported $93,016,361, of which about $8,500,000 was in cash and marketable securities. Current liabilities amounted to $79,731,792, of which notes payable aggregated $70,500,000. Current assets at the conclusion of 1931 totaled $113,349,758 and current liabilities $71,338,989. Working capital as of Dec. 31, last, was reported $13,284,569, compared with $42,011,000 at the end of the previous year.

Gross revenues amounted to $52,295,610 against $96,387,705 in 1931. There was a net operating loss of $4,945,295. It was pointed out that the increase in current liabilities was all in notes payable. No money, it was said, was borrowed from July 1 to the close of the year, during which period the company maintained itself upon a cash basis. Adjustment of inventory values necessitated a write-down in this item amounting to $9,914,440.

The sharp curtailment of output by Anaconda and its subsidiaries is shown by the fact that only 278,678,432 pounds of copper were produced against 561,171,473 in the previous year; 2,737,920 ounces of silver against 4,925,278, and 46,267 ounces of gold against 64,888.

The company's subsidiaries include the Chile Copper Co., Andes Copper Mining Co., and the Greene Cananea Copper Co. Chile Copper showed a net loss of $2,705,098; Andes Copper a loss of $1,415,944, and the Greene Cananea a loss of $66,973.

CLEARINGS, MONEY AND SILVER

The St. Louis Clearing House Association report clearings for April 28, 1933, $7,600,000; corresponding day last year, $8,700,000; this year, $815,700; corresponding period a year ago, $1,116,400,000. Report of debits for April 27, 1933, $20,500,000: Debits to individual accounts, $13,100,000; total to date, $1,407,500,000; debits to bank and bankers' accounts, $7,400,000; total to date, $636,300,000; combined debits to individual and bank and bankers' accounts, $20,500,000; total to date, $2,043,800,000.

NEW YORK, April 28.—Bar silver easier, ¾ lower at 34¾.

NEW YORK, April 28.—Time money for longer maturities ruled today at 1@1¼ per cent compared with 1@1½ per cent yesterday. Other maturities were unchanged at 1 per cent. Call money on the Stock Exchange held at 1 per cent and in the outside call market continued on offer at ¾ of 1 per cent.

WASHINGTON, April 28.—Treasury receipts for April 26 were $52,658,849.51; expenditures $87,128,585.75; balance $289,728,885.85. Customs duties for 26 days of April were $14,781,826.86.

PARIS, April 28.—Three per cent rentes, 67 francs 40 centimes; 4½ per cent rentes, 87.15. Exchange on London, 86.00. The dollar was quoted at 23.05.

LONDON, April 28.—Bar silver easy, 3-16 lower at 20d.

LONDON, April 28.—Money ⅝ per cent. Discount rates—short bills ½; three month bills ½-9-16 per cent.

National Cash Register Report

NEW YORK, April 28.—The National Cash Register Co. reported for the quarter ended March 31 consolidated net loss of $562,226 after taxes, depreciation and other charges, compared with net loss of $339,654 in the 1932 March quarter.

Current assets on March 31 were $17,981,491 and current liabilities $1,685,339. On March 31, 1932, they were $25,943,735 and $2,620,965 respectively. Cash balance including U. S. Treasury certificates amounted to $5,142,393 on March 31, against $4,613,634 on Jan. 1, 1933. The company has no bank loans.

Edward A. Deeds, chairman of the board, reported that domestic orders in April exceeded any previous month this year and were ahead of April, 1932.

William Hartman has been elected to the board, succeeding William A. Philipps, resigned.

TURPENTINE, FLAX AND LINSEED

Linseed oil, in one to four barrel lots was quoted at 9.8c per pound for raw and 10.2c for boiled.

MINNEAPOLIS, Minn., April 28.—Flax, No. 1 $1.29¾@1.31¾.

DULUTH, Minn., April 28.—Flax on track $1.30¾. May $1.29¾; July $1.29¼; September $1.28¼.

SAVANNAH, Ga., April 28.—Turpentine firm, 41; sales, 66; receipts, 587; shipments, 114; stock, 8326. Rosin firm; sales, 627; receipts, 2171; shipments, 5; stock, 100,855. Quote: B, $2.40; D, $2.50; E, $2.90; F, G and H, $3.20; I, $3.25; K, $3.50; N, $3.55; N, $3.75; WG, $3.85; WW and X, $4.10.

For Additional Markets See Page 4B.

INDEPENDENCE

INDEMNITY UNDERWRITERS DIVISION OF INTERNATIONAL RE-INSURANCE CORPORATION

AGENTS — Why Stand a Loss by Paying for Unexpired Premiums?

BROKERS — Save Your Money Save Your Clientele Save Your Working Self

POLICY HOLDERS — Do Not Pay Again a Bill You've Already Paid. You Would Laugh at Your Grocer Did He Request It

Why wait years for doubtful refund of cancellation value of your policies?

Place your insurance with us. We will accept assignment of your Independence Indemnity Company policies in part payment for new policies.

Rights Reserved, However, to Make Exceptions

H. W. EDDY Insurance, Inc.

1307 WASHINGTON AVENUE, ST. LOUIS, MISSOURI

Phone: CEntral 4022 Phone: CEntral 4023

GETS FIVE YEARS FOR HOLDUP

L. A. Nicholas Pleads Guilty of Robbing Woman Store Owner.

Lawrence A. Nicholas, 22 years old, was sentenced to five years in prison yesterday by Circuit Judge Landwehr when he pleaded guilty of robbery in the first degree.

Nicholas held up Mrs. Betty Finkel in her dry goods store at 4143 Natural Bridge avenue last Jan. 31, taking $9.

TWO PLEAD GUILTY IN KILLING OF JEWELER IN SPEAKEASY

Murder Charge Changed to Manslaughter at New York Trial; Woman Is Acquitted.

By the Associated Press.

NEW YORK, April 28.—Pleas of guilty to manslaughter in the first degree were entered yesterday by Lawrence Ganze and Herman Newberg, both of New York, in the slaying of Achille Mirner, Parisian jeweler, at a speakeasy last October.

The pleas were entered by the pair while they were on trial on first degree murder charges. Judge John J. Freschi accepted the pleas and directed the jury to acquit Florence Eleanor Thompson, 22-year-old entertainer in the speakeasy, who was on trial with the men. Ganze and Newberg were remanded to the Tombs for sentence May 11. Mirner died a day after he was beaten in the speakeasy.

JAPANESE WANT RUSSIAN RAILWAY WITHOUT FIGHTING

Plan Seems to Be to Depress Price of Chinese Eastern and Buy It From Soviet.

(Copyright, 1933, by Associated Press.)

TOKIO, April 28.—Japan hopes eventually to secure control of the Chinese Eastern Railway and eliminate the influence of Soviet Russia in Northern Manchuria but is confident that it will be unnecessary to fight o rpay for the road.

It may take two or three years and may be done directly or through the Government of Manchukuo.

This is not the formally acknowledged policy of the Tokio Government but it summarizes the informal admissions in official quarters.

The authoritative consensus is that an armed conflict arising from the present bickering of Russia and Manchukuo over rolling stock and details of railroad management is highly improbable.

Authoritative non-Japanese sources here interpret this bickering as a phase of what probably will be a protracted campaign calculated to depress Russia's price for surrender of the Soviet rights to the Chinese Eastern to the point where Japan or Manchukuo will be willing to buy or trade.

A War Office spokesman said: "Nothing serious is going to develop from the present tension."

He expressed the opinion that Soviet Russia is unprepared to attempt to oppose by force Manchukuo's hectoring as it did that of Marshal Chang Hsiao-Liang, the former Chinese war lord of Manchuria, in 1929. Meanwhile, he added, Japan has no intention of using its army to back up Manchukuo, at least in the present phase of the dispute.

Troop Not Concentrated.

An Associated Pres check-up in Tokio, Changchun and Harbin showed that reports of Japanese troop concentrations on the Manchurian frontier were baseless. The Tokio War Office asserted it was ignorant of any hostile Soviet disposition on the Siberian side of the border.

It was pointed out that three brigades, normally a part of the Japanese garrisons of North Manchuria, went south in January and February to participate in the Jehol campaign and still are in the great wall of China district. There were no signs pointing to their early return northward.

No Japanese troops are stationed at present at Manchuli, the western extremity of the Chinese Eastern Railway on the Soviet border. One calvary squadron recently was withdrawn from there to Hailar, leaving Manchukuo's Mongol levies to patrol the border.

The Japanese command is admittedly anxious for the return of the brigades under Major Generals Kaoru Nakamura and Heijiro Hattori shortly to the railway zone, not because of a Soviet menace but because they are needed to cope with a revival of banditry already evident and expected to intensify when the growing crops in June provide new cover for marauders. These troops now are engaged in a campaign against the Chinese south of Shanhaikwan and Lengkow in the great wall of China."

Hopes to Lower Price.

Japanese officials informally admitted Soviet Russia's half share in the Chinese Eastern in the presence of thousands of Soviet citizens in North Manchuria. This action now presents an unwelcome obstacle to Japanese plans for the development and exploitation of Manchuria. Japanese are confident, however, that the elimination of this obstacle will be accomplished peaceably.

The Soviet Government admittedly is willing to sell and although Tokio officials publicly declared Japan is not interested in purchasing the railroad they privately admitted it will be ready to buy when the price is right. Japan is willing to wait, confident it holds the upper hand and is able to direct developments calculated to steadily depress the seller's quotations.

Thus far the prospective seller and buyer are hundreds of millions of yen apart in price. Russia's reported offers range from the original cost of construction, 400,000,000 gold rubles (the gold ruble was worth about 50 cents) to 100,000,000 yen. (The yen is nominally equivalent to 23 cents). Japanese officials call both fantastic prices for a railroad whose strategic value to Russia already is destroyed as a result of Japan's conquest of North Manchuria and whose economic worth is steadily dwindling.

Among the factors on which Japan is counting to depress the price, foremost is the construction of new railways paralleling the commercially strong line of the Chinese Eastern. The Tunhuatumen line, recently completed, is the first and most vital part of this parallel system.

Another Line Being Built.

The new Kirin-Harbin railway, being built shortly, is calculated to nullify the value of the Chinese Eastern's southern branch. Other factors are Manchukuo's continual harassing of the Russians in connection with the railway administration, making the latter's position increasingly untenable while well informed Japanese authorities are even disposed to credit Moscow's charges that the Japanese army is neglecing to police the eastern branch, permitting banditry to flourish in order to disrupt the line toward Vladivostok. This Russian seaport formerly was the principal outlet of North Central Manchuria's agricultural produce.

With an air of injured innocence, the Tokio Foreign Office disclaims responsibility for Manchukuo's hectoring tactics, although admitting Japanese subjects in Manchukuo's employ are directing the anti-Soviet campaign.

Officially Tokio maintains the present issues are solely between Manchukuo and Soviet Russia and Japan is merely an interested spectator. The Foreign Office dismissed as unworthy of deniel Moscow charges that the Japanese Consul-General in Harbin is writing Manchukuo's notes addressed to the Soviet Union.

The Japanese press is evincing small interest in the dispute.

Francis M. Wilson Memorial.

JEFFERSON CITY, April 28. — Gov. Park will participate in a memorial service for Francis M. Wilson at Platte City, tomorrow. he will leave this afternoon. The services will be in charge of the Bar Association of the Fifth Judicial Circuit, over which Gov. Park formerly presided.

I. H. A. Soccer Benefit.

The Irish Hurlers Athletic Club soccer team, champions of the St. Louis Amateur Twilight League for 1931 and 1932, will give a benefit dance at Ford's Academy, Union and Easton avenues, Saturday night, April 29.

The pro[illegible]s from this dance will be used to defray the expenses of the soccer club during the Twilight League season of 1933, which will get under way at Sherman Park in the near future. Tickets may be had from members of the team or from John Ryan, 5133 Minerva avenue.

BUSY BEE
PURE CANDIES

Why—
When St. Louis Thinks of Candy, Does It Think of Busy Bee?
Because—Busy Bee always offers the largest selections of the purest sweets at the most attractive prices.

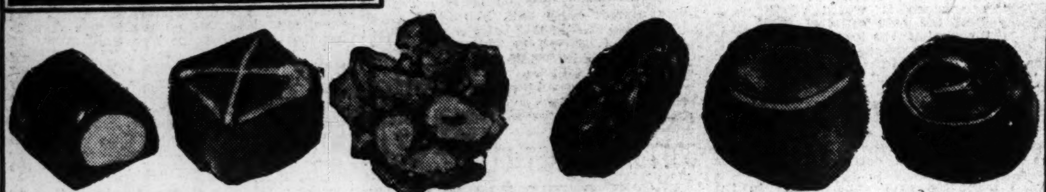

SATURDAY CANDY BARGAIN
Caramel Dipped Brazils
Butterscotch Pecan Highballs
Assorted Chocolates
50c Lb. IN ONE AND TWO POUND BOXES
ALMOST ENTIRELY FROM OUR 75c SELECTION

Busy Bee Cocoanut Buttercream Layer Cake
Delicious Bakery Special
40c
How your mouth will water for a piece of this irresistible cake, coated with a rich buttercream icing and covered with fresh, grated cocoanut!

Busy Bee SWEET-OF-THE-WEEK
© 1932 B. B. C. Co.
Chocolate Marshmallow Fudge
Regularly 35c
Milk and Dark Chocolate Fudge with creamy marshmallow centers. 23c Lb.

French Mixed Candy
Very Special at 19c lb.

Busy Bee Fresh Strawberry Pocket
Fresh Strawberries pocketed in delectable Coffee Cake. 25c

LITTLE MISS BROWN LAYER CAKE............35c
BRAIDED FRUIT STOLLEN.........30c
SHORT CAKE BISCUITS, Doz.....30c

NO CANDIES LIKE BUSY BEE CANDIES

GRADWOHL'S "NEW DEAL"
AUCTION DAILY 11 A. M. and 7:30 P. M.
AUCTION
TO REDUCE OUR IMMENSE STOCK
$100,000.00
CASH OR CREDIT
ON ANY ARTICLE IN OUR STORE
This is the first time in history that Diamonds, Watches and Jewelry have been sold at auction on easy deferred payments as well as for cash.
MAKE *Your Own* PRICES
Valuable Gifts Given Away FREE During This Sale
DIAMONDS
WATCHES, JEWELRY, CLOCKS, SILVERWARE, COSTUME JEWELRY, ETC.
Sold to the Highest Bidder
This Remarkable Sale Now in Full Swing
Promptly at 11 A. M. the auctioneer will mount the platform and sell this wonderful stock right under the hammer. Sales will continue every day until further notice at 11 A. M. and 7:30 P. M.
Just tell the salesman what articles you are interested in and start the bidding at your own figure.
Just say you wish to open a charge account and terms will be arranged to suit your convenience.
OUR NEW DEAL *Cash or Credit at Your Own Price!*
Just select the article upon which you want to bid and it will be put up for sale by the auctioneer. The highest bidder will receive the article which may be taken home.
Payment May Be Made Later If Desired
REMEMBER, GRADWOHL IS NOT GOING OUT OF BUSINESS
It's a new way to place many new customers on our books. Gradwohl trusts you, and his reputation is a guarantee of your safety in all transactions. This is surely an unusual event—we believe never before attempted in the jewelry business. Be on hand early to examine the articles upon which you wish to bid.
HERMAN SPARBER and Associates, and ARTHUR CROWELL, Auctioneers
Make Your Selection
Make a Small Deposit
IMMEDIATE DELIVERY
WE ARE NOT GOING OUT OF BUSINESS
Gradwohl JEWELRY CO.
621 LOCUST ST.

SCREEN DOORS $1.50 Up
All Sizes—We Deliver
Clear Fir Screen Rail with Beading, 100 ft., $2
ANDREW SCHAEFER
COl. 0375. 4300 Nat. Bridge. COl. 0376

Genuine Silk Mohair
Bed Davenport Suite
$59.50
$89.50 Value!
WHAT A VALUE!

This Suite is handsomely upholstered in real silk mohair. Choice of colors. Custom-tailored, with helical top coil spring construction. The davenport which opens into a full-size bed, has serpentine front, pleated back, carved walnut panels and drop carvings.
Open Every Night Until 9 O'Clock
Studio Couch
$15 VALUE
$9.95
Open into double bed or twin beds.
FRANKLIN FURNITURE COMPANY
1030 FRANKLIN AVE.

A ST. LOUIS INSTITUTION
Greater Values at Star Square Stores
AUTO ACCESSORIES ◆ TIRES ◆ ELECTRICAL GOODS ◆ PLUMBING ◆ SPORTING GOODS
HOUSE PAINTS ◆ RADIOS ◆ LAWN MOWERS ◆ GARDEN HOSE ◆ LAWN SEED ◆ FERTILIZER

50-FT. GARDEN HOSE $1.79 With Couplings. Reg. $3 Val.
25-Ft. Garden Hose....95c
KENTUCKY BLUE GRASS SEED Pound 15c

GENUINE ELWOOD High-Wheel Ball-Bearing LAWN MOWER Self-Sharpening. $3.98 Reg. $9.75 Val.

Steelcote BETTER QUALITY PAINT
KNOWN Quality at "BARGAIN" PRICES
Steelcote ENAMEL Dries Quickly ½-Pt. 34c Pint 54c; Quart, 99c
Steelcote Screen Enamel BLACK ½ Pint 19c
Steelcote Elk Brand HOUSE PAINT GALLON $1.49 All Colors. Quarts 49c
A good grade of exterior Paint, superior to many sold at much higher prices
Steelcote UTILITY VARNISH $1.69 GALLON Quart 50c
Steelcote HOUSE PAINT A lead, zinc and linseed oil Paint backed by the famous Steelcote name and organization. Gal. $2.55
TURPENTINE, Bulk, Gal... 59c
LINSEED OIL, Bulk, Gal... 69c
Steelcote Floor Enamel 79c Extremely durable, 4-hour drying, elastic finish for floors of wood or cement. Pts. 47c, QTS.
VARNISH STAIN Pt. 39c Qt. 69c

REGULAR $2.50 CHAPIN STEVENS BALL-BEARING ROLLER SKATES $1.10 PR.

SIMONIZ Polish or Kleener 39c
JOHNSON'S WAX POLISH—Paste or Liquid for auto or floor...... 39c
5 Yards Polish Cloth....12c
Spoke Brush..........19c
Chamois...........50c Up
Duster Mitten........29c
Pint McAleer's Polish...75c

PLUMBING SUPPLIES
Reg. $18.50 Vitreous Toilet Outfit $10.45 Complete
$5 Chrome Plated Combination Sink Faucet $1.98
China SOAP TRAY.
$4.00 OIL TREATED Jack Ryan Fielder's Glove $1.98
$2.00 Fielder's Glove Oil Treated 98c
Boys' Fielder Glove . . 49c
Am. League Baseballs, 69c
$1.50 Professional Baseball Bats 49c
National League Baseballs 49c

Another Carload of BRUNSWICK TIRES Fresh from the Factory
The best Tire Value we know of..

BRUNSWICK TIRES "Famous for Quality"
Are Dependable and Guaranteed
Compare These Prices
Brunswick Sentry Balloons 29x4.40 $2.89

30x4.50	$3.20	30x5.25	$3.98
29x4.50	3.20	31x5.00	4.75
28x4.75	3.75	31x5.25	4.75
29x5.00	3.90	28x5.25	4.40
29x5.25	3.90	28x5.50	4.40
30x5.00	3.98	29x5.50	5.10

Tires Mounted Free
6-PLY BEAD TO BEAD HEAVY DUTY 30x4.50 $4.95
BRUNSWICK BALLOONS

	Each	Pair		Each	Pair
28x5.25	$7.31	$13.96	33x6.00	$8.00	$15.82
29x5.50	7.55	14.68	31x6.50	9.45	18.55
31x6.00	7.70	14.72	28x4.75	6.13	11.69
32x6.00	7.84	15.30	29x5.00	6.50	12.59

Other Sizes at Proportionately Low Prices

RADIO BARGAINS
NEW RCA VICTOR AC-DC Compact RADIO $12.95 Complete With Tubes
CROSLEY, TRAVELETTE, A. C., D. C., 5-TUBE SUPER-HETERODYNE Radio Complete, $19.95
With all new type superphonic tubes and dynamic speaker.
$25 Supertone Radio, Complete. $10.95
With dynamic speaker and new superphonic tubes.
EMERSON AC-DC RADIO—Complete for AC or DC. Can be used as an auto radio.......... $17.95
SAVE 40% Genuine RCA Tubes
201 or 301.....42c
226 or 326.....45c
227 or 327.....48c
224 or 324.....84c
245 or 345.....51c
280 or 380.....48c
235 or 335.....90c
271 or 371.....51c
112 or 312.....78c
247 or 347.....90c

ELECTRICAL SUPPLIES
$6 LINCOLN TAMBOUR MODEL ELECTRIC CLOCK $1.98 Mahogany Wood Case Gold Dial Band
$9.70 G.E. TELECHRON TAMBOUR MODEL ELECTRIC CLOCK $4.75 Self-Starting Mahogany Case
$3.50 Electric Kitchen Clock. Metal Case . . $1.69
$1.50 ELECTRIC TOASTER 95c
2-BURNER ELEC. STOVE.... $1.98
Single-Burner ELECTRIC STOVE 89c
$4.75 Hammond El. Alarm Clock, Illuminated Dial $2.75
6-Lb. Electric Iron with cord and plug 99c
Automatic Electric Iron, chrom. plated $2.98
$3 ELEC. WAFFLE IRON, Chrom. plat'd $1.29

SAVE $4 TO $10 ON 1-YEAR GUARANTEED QUALITY BATTERIES
13 PLATE $3.69 Exchange Price
15-PLATE BATTERIES For Most Large Cars $4.98 Exch. Price

AUTO ACCESSORIES
The Lowest Price in History
100% PURE PENNSYLVANIA MOTOR OIL 5 GALS. IN YOUR CAN $1.50 Light Medium or Heavy
STRAW SEAT PADS 49c Up
Splitdorf SPARK PLUGS 29c
SEAT COVERS SLIP TYPE COUPE 59c SEDANS $1.29
$2 SPORT GOGGLES Silveroid Frame 69c All Colors
Bumper Protector Bars 95c Chrome Plated, Pair
STEEL AUTO TRUNKS $4.95 Up

5925 W. Florissant
5028 N. Grand
2300 S. Grand
5032 Gravois
PHONE CEntral 5020
OPEN DAILY TILL 9 P.M.—SUNDAY TILL 1 P.M.
STAR SQUARE STORES
Downtown Stores 1129 LOCUST ST.—20th & LOCUST
7192 Manchester
4248 Manchester
4949 Delmar
5941 Easton
2731 Cherokee

LET'S EXPLORE YOU[R]
By Dr. Albert Edward
Daily in the Daily Maga[zine] of the Post-Dispatch
PART THREE.

CHARGE PURCHASES SATURDAY WILL BE PAYABLE IN JUNE

SATURDAY..LAST DAY!

OPERATED BY THE MAY DEPT. STORES CO. WE GIVE AND REDEEM EAGLE STAMPS

FAMOUS-BARR CO.'S

Jubilee Sales

STORE HOURS SATURDAY: 9 A. M. TO 6 P. M.

Shop at the Store That Sets the Value and Quality Pace . . . That is Never Knowingly Undersold . . . That Affords the Added Savings of Eagle Stamps

Now's a Good Time to See How Our Policy of **Never Knowingly UNDERSOLD** Works "In Action"

Take Note of These Signs In Our Departments

These signs are visible proof that we will go to any lengths to protect this policy. No matter what the occasion, no matter how spectacular the value gesture . . . Famous-Barr Co. meets the lowest price, quality for quality, and offers the additional savings of Eagle Stamps.

Tomorrow . . . the Majority of St. Louisans Will Be

Inflating Buying Power

Of Their 1933 Dollars by Concentrating Their Purchasing in This Buying Carnival. It's the Event That Always Dwarfs Competing Attractions!

Here's Exactly What We Mean: *The Jubilee Sales mark the year's highest point in value-giving. Dollars go farther than at any other time. When dollars buy more than normally . . . the buying power of each dollar is expanded . . . in other words "inflated". Inflate your dollars here Saturday.*

There are many stores . . but there is only one Dominant Store. There are many sales . . but there are none like the Jubilee Sales. There are hundreds of shopping days throughout the year . . but tomorrow is the last day of this supreme reign of values. Scores of new offerings have been introduced to make the final day a fitting climax. Get out pad and pencil and make a complete shopping list. Start right now.

Saturday will linger long in your memory! This Gala Event will be in its full glory. Your every need for now and warmer days ahead can be satisfied at savings that mount to unrivaled proportions. Something to be jubilant about! All departments from top to bottom of this Store are taking part in this grand finale. If you have unemployed dollars, there's no better time to put them to work. Be here at 9 sharp!

☛ WATCH THE SATURDAY MORNING PAPER FOR "SURPRISE" ATTRACTIONS!!

RAIL COORDINATION PLAN OPPOSED BY LABOR EXECUTIVES

Statement Issued Denouncing Bill Before Roosevelt to Suspend Anti-Trust Act.

By the Associated Press.

WASHINGTON, April 28.—A statement opposing the railroad legislation that has been drafted for transmission to Congress by President Roosevelt was issued today by the Railway Labor Executives' Association.

"We see no justification for drastic reductions of essential transportation service in order that unearned interest may be paid on idle capital," the statement says. It added that thousands of railway workers would be placed in the bread lines by such action.

The measure, which would create a co-ordinator to effect economies and rehabilitate the railroad system as well as repeal the anti-trust provisions relating to railroads for a year, is on President Roosevelt's desk.

Stands By Anti-Trust Laws.

"We do not believe that the American people will approve of setting aside the anti-trust laws and other State and Federal laws enacted to protect the public interest merely in order to permit monopolized railroads to gather unjust and unearned profts," the statement continues.

"If we have reached the end of railroad competition we have arrived at the necessity for immediate, complete and direct public control. Communities, shippers, and employes threatened with irreparable losses, should be able to prevent the passage of such a law as now proposed.

"But at least the organized railway employes will do all within their power to have written into any new law adequate protection for approximately 2,000,000 workers dependent for a livelihood upon the railroads and allied transportation services.

Opposed 'Deflating' Labor.

"We shall insist that unemployed workers be given more tender consideration than unemployed capital. We shall insist that this intolerable deflation of labor by cutting down jobs and wages, deepening the depression and steadily degrading the standards of American life, must stop.

"Those who assume responsibility for tawing away employment must accept the obligation to provie employment or support for the men they force into idleness."

Roosevelt Program.

The Roosevelt railroad program is expected to be sent to Congress shortly.

The bill would set up a Federal co-ordinator with broad powers to eliminate duplication of services of competing lines and to suspend services by non-competing lines, to consolidate terminal activities and to approve or disapprove railroad applications for loans from the Reconstruction Finance Corporation.

Three co-ordinating committees would be appointed by the railroads to act in advisory capacities to the co-ordinator. One group of five would represent the Northern and Eastern lines, another the Southern systems and a third the Western and transcontinental lines from Chicago westward.

Although the co-ordinator would have power to carry into effect any economy he sees fit and to force railroads to squeeze water out of their stock by refusing to approve R. F. C. loans unless they revise their capitalization, his decisions would be subject to appeal to the Interstate Commerce Commission.

The bill contains an additional provision for labor boards to consult with the co-ordinator. In this, the bill reserves the rights of collective bargaining by railroad labor unions and does not change the railway labor act or contracts entered into under that act.

The provision allowing suspension of the application of the anti-trust act to railroads is effective for one year, but by proclamation the President might extend this for another year.

The measure was drafted by Secretaries Roper and Woodin, Senator Dill (Dem.), Washington, Dr. W. M. W. Splawn, railroad expert; Commissioner Eastman of the Interstate Commerce Commission, and Chairman Rayburn of the House Interstate Commerce Committee.

DR. WILLIAM OPHULS, STANFORD PATHOLOGY AUTHORITY, DIES

SAN FRANCISCO, April 28.—Dr. William Ophuls, 62 years old, dean of the Stanford University Medical School, and widely known authority on pathology and bacteriology, died heer yesterday after a long illness.

Dr. Ophuls was graduated from the University of Wurzburg, Germany, in 1895. In 1897 he was made professor of pathology and bacteriology of the University of Missouri. He became dean of the Stanford Medical School when Dr. Ray Lyman Wilbur assumed the presidency of that institution. His widow, three daughters and a son survive.

GAIL BORDEN WEDS EX-WIFE

LONDON, April 28.—Gail Borden, American figure skater, remarried his former wife, Mrs. Margaret Rossiter Borden, at the Prince's Row Register Office today.

Borden skated with the United States Olympic team. His wife formerly lived in Philadelphia.

Famous-Barr Co.'s Jubilee Sales

CHARGE PURCHASES MADE SATURDAY PAYABLE IN JUNE

Special Features—Offered for Saturday Only!

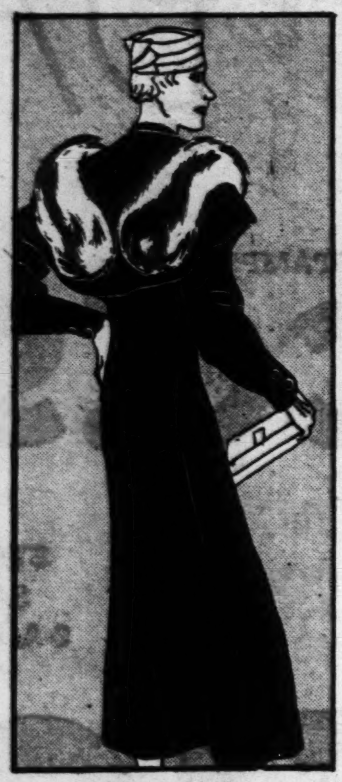

Share in the Savings Afforded by These Special Groups!

Good-Looking Spring
COATS
$16.75 to $25 Values
$12
An amazingly low price for swagger and dressy Coats like these! Many lavishly trimmed with furs.
Women's and Misses' Sizes
Coat Shops

Furred Swagger
FROCKS
Regularly $8.75 and $10
$4.85
Irresistible pastels and clever new prints with matching swagger Coats . . . in various smart lengths!
Misses' Sizes 14 to 20
Thrift Shop

Intriguingly Smart
FROCKS
Regularly $16.75
$11
Plenty of Redingotes and jacket styles among this collection of distinctive frocks. Sizes 14 to 46, 16½ to 52½.
Sheers, Crepes, Prints!
Dress Shops

Elegant Coats
$49.75 to $125 Values
Savings of .... ½
A selected group of Coats, mostly one-of-a-kind models.
Coat Shops

Smart Coats
$29.75 to $49.75 Values
$18
Actually . . . Coats of Forstmann and other fabrics. Fur trims.
Coat Shops

Clever Suits
$16.95 Value, at
$6.90
Think of it! Tailored and dressy Suits, regular, petite sizes.
Suit Shop

Spring Boucles
Originally $35 to $49.75
Savings of .... ½
A selected group of suits and dresses, in street and sports models. Sizes 12 to 38.
Sports Shop

Lovely Fur Coats
$39.75 to $59.75 Values
$25
A limited number of sealines (Coney) with plain and contrasting trims. For women and misses.
Fur Shop

Summer Dresses
$10.75 and $12.75 Values
$7
All recent models! Coat styles and one-piece models. In women's and misses' sizes.
Thrift Shop—Fourth Floor

Sample Poirette Foundation Garments

$7.50 to $10 Values
$4.45
Compacts & Foundations
Beautifully made and designed to really fit! Boned and unboned, of exquisite materials. Not all sizes in all styles.
Fifth Floor

400 Pairs Beaux Arts Sports Footwear

$8.50 and $10.50 Value
$6.95
Ghillies, shawl tongue and Oxford models, lined and unlined. Gray, beige, brown, white and black calf and reverse calf.
Shoe Buckles
. . . included with Opera Pumps at $6 and more.
Third Floor

Two-Trouser Prep Suits for Boys

$14.95 to $16.75 Values, at
$9.97
Smart for Graduation!
Single and double breasted tweeds and flannel effects in tans and grays. Well made, with 2 prs long trousers, sizes 12 to 20.

Boys'-$1.39 All-Wool Sweaters
Cricket types, cut full size! Blue, tan, green, brown and maroon. Sizes 8 to 18 .... 69c

Boys' 79c Broadcloth Sports Shirts
Fast color in white, blue, tan and green. Plains and fancies. Sizes 8 to 14 .... 39c

Boys' 79c Broadcloth Pajamas
Vat dyed. Middy and coat styles in new Spring patterns. Sizes 8 to 18 .... 48c

$1.98 Wool Plus 4 Knickers
All wool, with worsted cuffs. Tweeds and fancy mixtures. Sizes 7 to 18 .... 94c
Second Floor

Spring Suits With TWO TROUSERS

You'll Hail This One of the Most Startling Offerings in Years!

Saturday Only
$21 and $25 Values, at
$16.95
A Group of 165
You can check back a long way in your memory to find a match for this impressive array. The savings don't tell the whole story. Add the fact that the fabrics, tailoring and shades are highly desirable, and you'll understand why we're underscoring this opportunity.
Sizes for Regulars, Shorts, Talls, Stouts

DON'T OVERLOOK THESE OFFERINGS:

Society Brand Fruhauf Suits
$30, $35, $40 Values
$24.50
Extra Trousers, $5.50
Note that these are record savings on these celebrated makes. Hand tailored.

Two-Trouser Spring Suits
Abnormal Saving at
$23
Plaids, stripes, plains and mixtures in a selection that will inspire your utmost praise. New shades.
Second Floor

CIGARS

100% Long Havana or Domestic Filler at Less than Factory Cost

Flor de Manual Cigars — Imported Sumatra wrapper and 100% Havana long filler. Sale Price 5c Each. Box of 50 at $2.45

Tennyson Demi-Tasse — Another startling value! 100% full Havana long filler. Sale Price 10 for 25c. Box of 50 at $1.20

Counsellor (Rothschild) — Choice domestic long filler; Sumatra wrapped! Havana blend. Sale Price 10 for 25c. Box of 25....62c. Box of 50, $1.20

Main Floor

Popular Drug and Toiletries Specials

Featured at Savings for the Last Day of the Jubilee Sales!

20-Mule-Team Borax — *75c Size* — 54c

Mayco Razor Blades — *10 in Pkg.* — 29c

Trejur Bath Powders — *$1 Size* — 53c

T M C Mineral Oil — *$2.25 Size* — $1.37

Palmolive Soap — 10 Cakes for .... 48c — *Limit of 20 Cakes!*

$2.50 Coty Toilet Water..$1.39
$1 Pinaud Lilac Vegetal....73c
50c Size Kleenex...........29c
Ambrosia Sets 59c
T.M.C. Rub'g Alcohol, 3 for 50c
$1.95 Cocomalt, 5-lb. can, $1.39
Battle Creek Psyllium Seed—1-lb. Blond, 21c, 1-lb. Black, 33c
$1 Size Pepsodent Antisep., 55c
Horlick's Malted Milk....$2.65
Pyrosana Mouth Wash and Tooth Paste.........49c
25c Colgate Dental Cr., 2 for 29c
Helena Rubenstein Double Compacts, formerly $1.50 .89c
75c Coty Skin Lotion 47c
50c Bost Toothpaste, 2 for 29c
59c Moiret Perfume, 2 oz., 39c
15c T. M. C. Mouthwash.....5c
$1.10 Coty Rouge..........69c

Kiss-Proof Lip Stick — *75c Size* — 47c

Lavoris Antiseptic — *$1 Size* — 55c

Gillette Razor Blades — *Package of 10* — 55c

Main Floor

500 Spring Hats

$3.00, $3.85 and $5 Values

Taken From Regular Stocks
$2
Grand choice of rough and smooth straws and fabrics . . . in sailor, turban, beret and brimmed models. Black, brown, navy, sand, gray, red!
Fifth Floor

Sorority House

Offers 2 Special Groups

$6.50 and $7.50 Values — **$5.65**

$5 Value Featured at — **$4.25**

Included are scores of beige, gray and blue shoes...also many styles in brown, black and white!
Third Floor

J. Edwards' Shoes

In Three Special Groups

Children's sizes 8½ to 12..........$2.95
Misses' sizes 12½ to 3............$3.45
Growing girls' sizes 3½ to 8......$4.45

Splendid choice of Spring and Summer footwear in each group . . . in the popular materials and favored colors.

$5.95 J. Edwards' "Senorita"
J. Edwards' "Senorita" Shoe. Patent and white calf one-straps, sizes 3½ to 8.......... $4.95
Third Floor

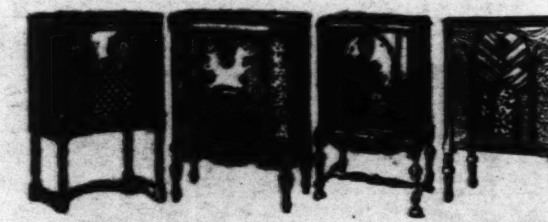

Floor Samples

New Model Radios—Floor Samples and Demonstrators at Major Savings!

No.	Make	Tubes	List	Now
4	International, AC, DC	4	$ 25.00	$15.85
3	Pierce Airo Chests	5	$ 39.95	$19.95
1	Audiola	8	$ 89.50	$29.95
2	Philco Lowboys	5	$ 49.95	$24.95
1	Freshman Bookcase	5	$ 89.50	$19.95
1	RCA	7	$ 69.50	$39.95
6	Fada Lowboys	7	$129.50	$34.95
2	Brunswicks	9	$139.50	$39.95
1	Silver X39	10	$ 79.50	$49.95
2	Clarion	10	$ 52.95	$39.95
4	Grebe Lowboys	8	$ 89.50	$39.95
1	Sparton	8	$ 99.50	$39.95
8	Silver Marshalls	12	$ 89.50	$39.95
5	Grebes	11	$125.00	$49.95
2	Kennedy Combinations	8	$150.00	$39.95
2	RCA Lowboys	8	$ 89.50	$49.95
3	Brunswick Comb.	9	$172.50	$49.95
1	Silver All-wave	10	$129.50	$79.95

Many Other Models! Every Machine in Perfect Mechanical Condition, Complete and Installed!

Small Cash Payment, Plus Carrying Charge, Balance Monthly!

Eighth Floor

...les

...Only!

...Suits

...OUSERS

...ESE OFFERINGS:

Two-Trouser Spring Suits

...Abnormal Saving at

$23

...ids, stripes, plains and ...tures in a selection ... will inspire your ut...t praise. New shades.

Second Floor

...RS

...r Domestic ...actory Cost

Sale Price 5c Each
Box of 50 at $2.45

Sale Price 10 for 25c
Box of 50 at $1.20

Sale Price 10 for 25c
Box of 25 .... 62c
Box of 50, $1.20

Main Floor

...mples

...oor Samples and ...ajor Savings!

List	Now
$ 25.00	$15.85
$ 39.95	$19.95
$ 89.50	$29.95
$ 49.95	$24.95
$ 89.50	$19.95
$ 69.50	$39.95
$129.50	$34.95
$139.50	$39.95
$ 79.50	$49.95
$ 52.95	$39.95
$ 89.50	$39.95
$ 99.50	$39.95
$ 89.50	$39.95
$125.00	$49.95
$150.00	$39.95
$ 89.50	$49.95
$172.50	$49.95
$129.50	$79.95

...y Machine in Perfect ...mplete and Installed!

... Plus Carrying ... Monthly!

Eighth Floor

Famous-Barr Co.'s Jubilee Sales

CHARGE PURCHASES MADE SATURDAY PAYABLE IN JUNE

Special Features—Offered for Saturday Only!

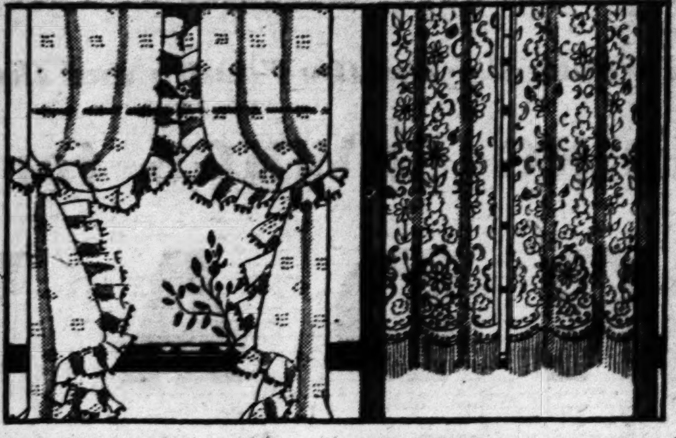

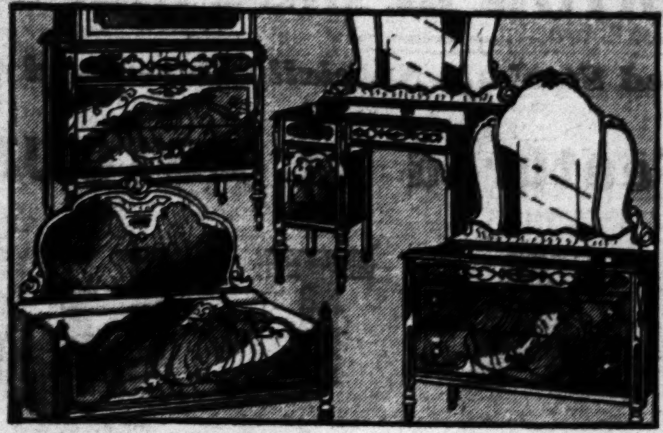

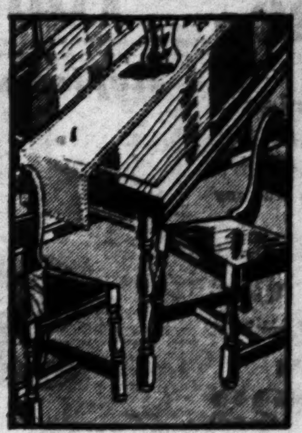

Wool Wilton Rugs

Just 28 . . . But Look at the Low Price!

9x12-Ft. Size for . . . $21.85

At $59.75 we sold hundreds of Rugs of this quality last year. And, even at the lower price levels of today, this value is clearly astounding! *Wool Wiltons*, remember, in 8 good-looking patterns. Come early to be sure of getting one of the 28!

9x12 American Oriental Rugs for.... $25
Beyond doubt you'd expect to pay very much more for American Orientals like these. Sarouk, Kashan, Persian designs.

Ninth Floor

Luster Lace Curtains

200 Pairs . . . Last Day of the Jubilee Sales!

$8.98 Value, Pair for.... $4.95

How they'll dress up your windows and the entire room . . . they're so shimmeringly lovely! Several handsome patterns in mellow maize tint, 2½ yards long. Use them singly or in pairs. Mark this down on your list for early shopping!

Ruffled Curtains
$1.39 value . . . only 500 pairs. Various styles! Pair...... 95c

Panel Curtains
Ecru French Marquisette; fringed bottoms. Each.. 59c

Sixth Floor

Only 9! Bedroom Sets

Final Day to Share Jubilee Values!

$150 Value . . . Imagine, Only.... $69.50

Here's the limit in value giving! Just think how much more than half you can save, if you're early enough to secure one of these nine Suites! It's Jamestown quality . . . bed, dresser, vanity and chest. Triple beveled mirrors and dustproof drawers. By all means, look into this value!

$6.90 Cash Plus Small Carrying Charge—Balance Monthly. An Easy Way to Pay!

Tenth Floor

19 Sets . . . Two Styles! 5-Piece Breakfast Sets

Priced Far, Far Below Regular, at

$14.95

They should sell in a hurry! Strong table and four well-braced chairs . . . oak, walnut or maple finishes.

Tenth Floor

Save! Mirrors

$10 Value! Many One-of-a-Kind Styles

$5.45

Console and buffet Mirrors in attractive carved frames. Plain glass . . framed in antique, mellow tones of gold. Only 50.

Eighth Floor

Luncheon Sets

$2.95 Value! 40-Piece Green Glass Service

$1.49

The "Princess" . . . square shape, in pressed etched design. Service for eight . . ideally cool and refreshing for Summer entertaining.

Seventh Floor

Complete Lamps

They're Very Exceptional at

$6.95

Junior, table and bridge Lamps in many different styles. Crowned with many various kinds of shades, in silk and paper parchment.

Lamps—Seventh Floor

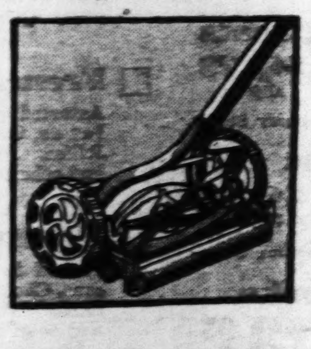

Lawn Mowers

14-Inch Size Remarkable at

$2.98

Just think of it! Ball-bearing Lawn Mowers . . . with many features usually found only in higher-priced machines. 100 only.

Eighth Floor

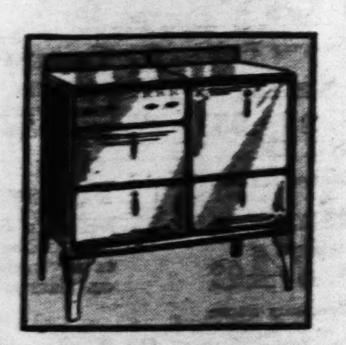

20 Gas Ranges

. . . Insulated! $49.75 Value

$39.95

Table top or console Range, complete with automatic lighter, oven heat regulator, glass foot rests and gas connection. 16-in. oven.

Seventh Floor

Dog Lighters

. . . for Smokers! $1.25 Value

89c

Let a begging dog light your cigarette for you! Scotties . . . black or white.

69c Trinket Boxes, 39c

Sixth Floor—Treasure Shop

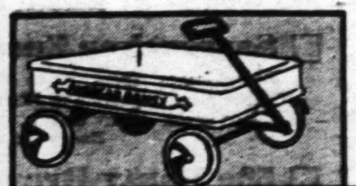

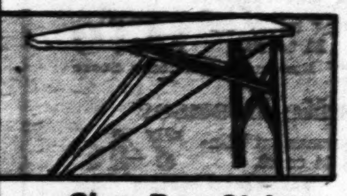

$1 Steel Wagons

59c

Wheelbarrows, size 15x10x5 inches, too! Wagons 23½ inches long; rubber tires.

Eighth Floor

Ironing Boards

69c

$1.39 value. Easy folding; wire metal brace so they stand firmly. Just 200!

Seventh Floor

Glass Beer Steins

12 for $1

For your parties, choose these 12-oz. optic style Steins! 300 dozen only!

Seventh Floor

$2 12-Pc. Table Sets

$1.39

6 stainless steel blade table knives and 6 forks. Composition handle. Colors.

Seventh Floor

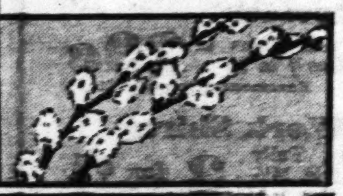

5c Custard Cups

6 for 19c

"Glassbake" oven heat-proof individual glass custard cups. 288 sets!

Seventh Floor

Pussywillow Shrubs

29c

49c value. Leaves are bright green above, whitish beneath. 4 to 5 inch size.

Eighth Floor

Barberry Hedges

10 for 59c

Hardy Japanese Barberry in 18 to 24 inch size. For fence or single hedges.

Eighth Floor

$4.50 Porch Rockers

$2.39

50 only at this saving! Cane or slat back styles; comfortable cane seats.

Ninth Floor

98c Large Chamois

54c

You can cut it in half and have 2 good sized Chamois! Oil tanned. Pliable!

Seventh Floor

Soap & Chipso Sets

39c

500 Sets only! Include 8 regular-size P & G Soap and 2 large-size Chipso.

Seventh Floor

Westinghouse Electric Refrigerators

Floor Samples and Demonstrators

$139.50 Model W-L 45

$119.50

Your last chance to choose the convenience and durability of a Westinghouse at this Jubilee Sales saving! Makes 54 ice cubes, has rubber freezing tray.

25c a Day Payment on the Meter-Ice Plan or Deferred Payments

Seventh Floor

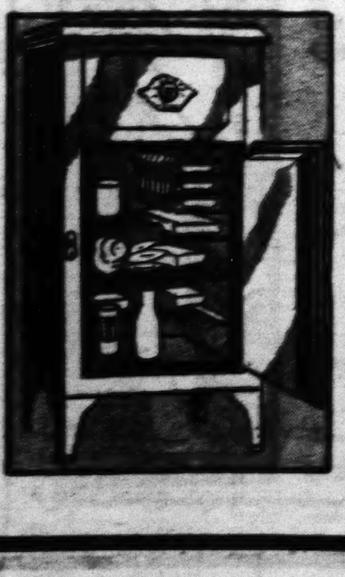

Lawn Chairs

. . . Reclining! $3.50 Value

$1.98

Made of select pine, with a back that adjusts to your favorite angle . . . and wide arm rests! Smoothed, sanded, unfinished.

Ninth Floor

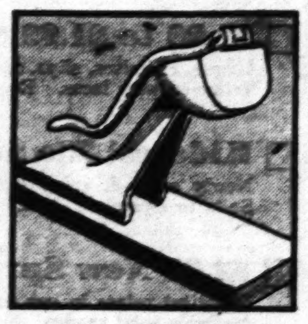

Fruit Juicers

. . . of Aluminum! $1.00 Value

79c

Only 200 at this absurdly low price! Heavy cast aluminum . . . well put together and fitted with a table board. Complete with press.

Seventh Floor

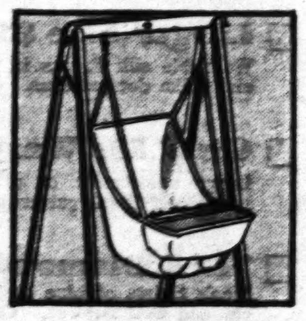

Baby Swings

. . . With Stand! $3.98 Value!

$2.39

Springs that make it comfy for baby! Colored beads for his or her entertainment! The stand folds up when not in use. 50 only.

Eighth Floor

Electric Molds

For Making Delicious Waffles

89c

Heavily nickel-plated . . . with black enamel handles and tray! Deep aluminum grids. A splendid value.

Cord Extra . . . 19c

Seventh Floor

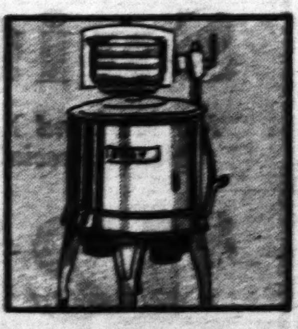

Easy Washers

12 Only! $79.50 Value

$59.50

. . . with electric pump! Efficient, fast-agitating washer, with large porcelain tub. Balloon type wringer. For 12 fortunate housewives.

Seventh Floor

Wash Boilers

$3.50 Nesco Kind! No. 9 Size

$1.89

Just 144 at this extreme saving! All copper, with heavy tinned, dome-shaped lid. Wood end handles. Known for splendid service!

Seventh Floor

Black Frieze Table Scarfs

79c Value . . . 45c

Cheerful floral designs on a practical black background. Size 13x18 in.

Art Needlework—Sixth Floor

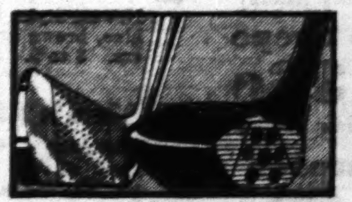

MacGregor Golf Clubs

Supreme Savings!

$3.75 Elite Irons
Steel shafted models for men and women.......... $1.89

$6 Woods & Irons
Excellent woods. All have steel shafts........... $2.98

$10 to $96 Matched Sets, Less ½ and More

Eighth Floor

Wright & Ditson Tennis Balls

"Club" Brand..... 19c Ea.

Limit of Three

Choose white or red . . . in fresh, 1933 stock of this favorite make! Lay in a supply.

Eighth Floor

New Girdles

of One-Way Stretch

$1.00

Famed "Hickory" make, with four strapped garters attached. An outstanding value!

Dish Cloths

Package of 6

19c

Absorbent, excellent quality Dish Cloths, in a neat, cellophane-wrapped package.

Main Floor

INQUIRY ON DELAY IN PROSECUTION OF J. W. HARRIMAN

Costigan, First Senate Witness, Says Whole Episode Is 'Tainted with Official Dilatoriness.'

By the Associated Press.

WASHINGTON, April 28.—Opening the Senate inquiry into delay in prosecution of Joseph W. Harriman, New York banker, Senator Costigan (Dem.), Colorado, said today "the whole episode appears to be tainted with official dilatoriness."

Costigan, who introduced the resolution calling for the investigation, was the first witness before the Judiciary subcommittee designated to conduct it.

He said as a consequence of delay in prosecuting Harriman and other officers of the Harriman National Bank & Trust Co., it appeared "substantial losses have been suffered by depositors."

"Presumably," Costigan added, "the creditors of that bank would have protected themselves if official diligence had promptly and properly advised them of fraudulent bank practices officially known and long concealed before action was taken.

"Too Grave to Be Tolerated."

"The precedent thus set, apparently in part by the Department of Justice under a former administration, is too grave in its legal and moral implications and results to be tolerated unless public reasons not yet disclosed may be invoked to shield from censure those who withheld from prosecution and whose official action or inaction trapped the public into the losses of misguided confidence."

Costigan called for a full investigation of the case and summoning of all public officials cognizant with the facts, including George Z. Medalie, District Attorney at New York, who said prosecution of Harriman was delayed for months on direction of the Justice Department.

Costigan cited charges that Harriman had misappropriated $1,392,000 from the bank's funds from 1929 to April, 1932.

He said the original report of the investigation was made by L. K. Roberts, chief national bank examiner at New York, July 25, 1932, but prosecution was delayed until March 14, 1933, "after the present administration was installed."

U. S. Attorney Testifies.

The Colorado Senator said it was "difficult to believe that irregularities that go back as far as 1929 should not have been known" even before July 25, 1932, when the first report was made.

William H. Ramsey, Justice Department attorney, said the Harriman case was reported to the department for the first time Dec. 27, 1932, in a letter from the Comptroller of Currency.

The letter was accompanied by a bank examiner's report dated July 9, of that year, Ramsey said.

"On Dec. 30, three gentlemen from New York, Messrs. Cooper, Wright and Bisbee, came to Washington and asked delay in the case," Ramsey said.

One of them was an officer of the bank and another a representative of the Clearing House, the witness added.

Civil Liability Possible.

A suggestion that public officials who permitted delay in prosecuting Harriman might be civilly responsible for losses suffered by new depositors in the Harriman National Bank & Trust Co., was made, Senator Costigan asking Frank M. Parrish, a Justice Department official, if this point had been considered by those responsible for delaying prosecution of Harriman for false entries in the bank's accounts.

"At no time," Parrish replied.

Delay in prosecuting Harriman was frankly acknowledged by Parrish, head of the department's criminal division, and William H. Ramsey, department attorney in charge of the case, but both defended it on the grounds that an effort was being made to save the bank.

INTRODUCING

A New Special

PLATE LUNCHEON at 35c

Served From 11 to 3 P. M. in the Sixth Floor Tea Room.

Saturday's Menu:

Fried Fillet of Flounder, Tartar Sauce, or Creamed Chicken on Tea Biscuit, or Roast Prime Ribs of Beef, Au Jus
Hash Brown or Mashed Potatoes, String Beans or Health Salad
Old Fashioned Strawberry Shortcake, or Fresh Pineapple Sherbet or Banana Ice Cream
Tea, Coffee, Milk or Postum

Tea Room—Sixth Floor

Famous-Barr Co

OPERATED BY THE MAY DEPT. STORES CO.

We Give and Redeem Eagle Stamps

Famous-Barr Co.'s Jubilee Sales

Operated by the May Department Stores Co.

BASEMENT ECONOMY STORE

We Give and Redeem Eagle Stamps

Tomorrow in the Final Day of the Jubilee Sales!

Replenished Stocks! Specially Purchased Merchandise for the Family and the Home!

Featured at ASTOUNDING SAVINGS for

SATURDAY ONLY

CHARGE PURCHASES PAYABLE IN JUNE!

No Mail or Phone Orders on "Saturday Only" Items!

☐ **$1.69 Lace Panels** — Lace Curtain Panels in shadow and fancy woven patterns. Fringed ends. Each **89c**
Basement Economy Balcony

☐ **$6 Damask Draperies** — Nub woven, brocaded Damask Drapes...cotton sateen lined. 50 inches wide. **$2.95**
Basement Economy Balcony

☐ **Printed Cretonnes** — Large assortment of Printed Cretonnes in beautiful designs. 16c seconds. Yard. **8c**
Basement Economy Balcony

☐ **$50 Bedroom Suites** — Consist of full-size bed, dresser and chest of drawers. Walnut finish. **$23**
Basement Economy Balcony

☐ **$70 Davenport Suites** — Two-piece Living-Room Suites covered with mohair or Cromwell velvet. **$46**
Basement Economy Balcony

☐ **$4 Reflector Lamps** — New style Reflector Lamps finished in black or colors. Wired, ready for use. **$2.88**
Basement Economy Balcony

☐ **$1.65 Vanity Lamps** — Dainty Vanity Lamps complete with matching rayon-trimmed shade. Wired. **88c**
Basement Economy Balcony

☐ **Lounge Chair, Ottoman** — $20 value! Roomy lounge chair and matching Ottoman. All moss filled. Both for **$11.95**
Basement Economy Balcony

☐ **$4.50 Electric Clocks** — Hammond Electric Alarm Clocks in handsome Bakelite case. **$1.65**
Basement Economy Balcony

☐ **98c Navy Georgette** — Heavy quality, all-silk Georgette for practical, warm-weather dresses. Yard. **38c**
Basement Economy Balcony

☐ **59c Silk Flat Crepe** — In a wide selection of popular colors for lingerie, frocks and linings. Yard. **34c**
Basement Economy Balcony

☐ **59c Silk Crinkle Crepe** — All-silk Crinkle Crepe in attractive plain colors for smart frocks. Yard. **36c**
Basement Economy Balcony

☐ **$1.95 Colonial Spreads** — 84x105-inch Spreads in delightful patterns on light grounds. **86c**
Basement Economy Balcony

☐ **$1.59 Patchwork Quilts** — 72x84-inch patchwork Quilts with scalloped edges. Choose freely at this price. **84c**
Basement Economy Balcony

☐ **$1 Six-Way Pillows** — Large size Pillows of Jaspe cloth. Filled with Kapok. Limit of 2. **59c**
Basement Economy Balcony

☐ **F&B Special Bed Sheets** — 88c value! Fully bleached, seamless Sheets. 81x99-inch size. Limit of 6 to customer. **59c**
Basement Economy Balcony

☐ **Sewing Machines** — Singer portable electric Machines . . fully equipped. Deferred payments arranged. Slightly used. **$29.50**
Basement Economy Balcony

☐ **Sewing Machines** — Domestic rotary Machines in desk electric model. With attachments. Demonstrators. **$47**
Basement Economy Balcony

☐ **$14.50 Midget Radios** — With 4 tubes . . . electro-dynamic speaker and full-vision dial. Receive police calls. **$9.98**
Basement Economy Balcony

☐ **Women's 59c Gloves** — Slip-on Gloves of chamois suede fabric. White, eggshell and almond. 6 to 8. **38c**
Basement Economy Store

☐ **Men's White 'Kerchiefs** — Slight seconds of 39c dozen grade. White cambric with ¼-inch hems. Dozen. **25c**
Basement Economy Store

☐ **Women's 59c Bags** — Spring and Summer, Keratol Bags fitted with coin purse and mirror. **45c**
Basement Economy Store

☐ **Topcoat Ensembles** — $4.50 value. For boys in sizes 3 to 10. Consist of topcoat, cap and pair of matching shorts. **$2.99**
Basement Economy Store

☐ **$2.95 New Rugby Suits** — Coat, shorts and blouse for little fellows from 4 to 10. For Spring wear. **$1.88**
Basement Economy Store

☐ **$5.50 Four-Piece Suits** — For boys from 6 to 16. Coat, vest and two pairs of worsted cuff knickers. **$3.44**
Basement Economy Store

☐ **$1.15 Pincheck Pants** — Fully cut and well tailored of pincheck fabrics. For men. Sizes 30 to 42. **79c**
Basement Economy Store

☐ **Boys' 79c Trousers** — Suiting Longies in neat patterns and plain colors. Sizes 10 to 18. **55c**
Basement Economy Store

☐ **Boys' 97c Knickers** — Fully cut, Golf Knickers with worsted cuffs, side buckle and two pockets. 6 to 15. **68c**
Basement Economy Store

☐ **$1.49 to $1.65 Pants** — For men! Sturdily tailored of moleskin fabrics in neat patterns. Sizes 30 to 42. **99c**
Basement Economy Store

☐ **Black Kid Arch Shoes** — Women's cut-out ties or center-buckle straps and comfortable Oxfords. 3 to 9. **89c**
Basement Economy Store

☐ **Women's $2.00 Shoes** — Newest styles in beige, black, blue, brown or patent leathers. 3 to 9. AAA to C. **$1.39**
Basement Economy Store

☐ **Men's $2.29 Oxfords** — "Brockton" Oxfords with good quality leather soles and uppers. 6 to 11...C and D. **$1.49**
Basement Economy Store

☐ **89c Barefoot Sandals** — For children! Smoked elk, tan or white in T-strap sandal style. Sizes 5½ to 2. **59c**
Basement Economy Store

☐ **"Billiken" Shoes** — Children's $2.25 to $2.98 Shoes. Sizes 8½ to 3 . . . widths AA to D. **$1.99**
Basement Economy Store

☐ **Women's Smart Shoes** — Slight seconds of $4 "Style-Arch" and "Duchess Arch" makes! 3½ to 9 . . AA to C. **$2**
Basement Economy Store

☐ **9x12-Ft. Velvet Rugs** — Seamless, fringed Rugs with a soft, silky pile. $18.95 seconds. **$12.88**
Basement Economy Store

☐ **6x9 Axminster Rugs** — $14.95 seconds! Seamless Axminsters in a host of attractive patterns. **$9.94**
Basement Economy Store

☐ **9x12 Axminster Rugs** — $24.95 seconds! Seamless Rugs in harmonious designs and pleasing colors. **$14.97**
Basement Economy Store

☐ **Seamless Axminsters** — $42.50 seconds! 9x12-ft. Rugs in a wide selection of handsome designs. **$24.97**
Basement Economy Store

☐ **American Oriental Rugs** — $49.50 seconds! 9x12-ft. Rugs in high-lighted patterns. Fringed. **$29.97**
Basement Economy Store

☐ **2-Yard Floorcovering** — 44c seconds! Felt-base floorcovering in several attractive patterns. Sq. yd. **29c**
Basement Economy Store

☐ **Inlaid Linoleum** — $1.39 seconds! Two-yard wide, heavy quality Linoleum on burlap back. Sq. yd. **92c**
Basement Economy Store

☐ **$16.95 Bed Outfits** — Full or twin size metal beds with mattresses and link, steel springs. **$10**
Basement Economy Balcony

☐ **Innerspring Mattresses** — $14.95 value! Full or twin size Mattresses . . . comfortable and resilient. **$7.45**
Basement Economy Balcony

☐ **$1.49 Priscilla Curtains** — Ruffled Curtains in cushion woven dot design. 45 inches wide and 2½ yards long. **69c**
Basement Economy Balcony

☐ **79c All-Silk Printed Crepe, Yard** — Rough Crepe in delightful patterns for smart Spring and Summer dresses. 39 inches wide. **37c**
Basement Economy Balcony

☐ **Attractive New Percales, Yard** — 36 inches wide, vat-dyed Percales on light backgrounds. Wide selection of designs. **6½c**
Basement Economy Balcony

☐ **Women's $1.29 Umbrellas** — 16-rib, colorfast, rainproof Umbrellas with fancy handles and matching tips. **89c**
Basement Economy Store

☐ **$1.59 to $1.95 Silk Blouses** — Crepe de chine Blouses featuring tricky collars, bows, sleeves and yokes. 34 to 40. **93c**
Basement Economy Store

☐ **$1 to $1.29 Organdie Blouses** — Crisp, Wash Blouses with a "permanent" finish. Colors and white. Sizes 34 to 40. **74c**
Basement Economy Store

☐ **$1.29 to $1.69 Silk Undies** — Gowns, chemises, slips, dancettes and panties. Trimmed with laces. Regular sizes. **84c**
Basement Economy Store

☐ **Kiddies' 79c Suits or Dresses** — Newly arrived, crisp Dresses! Broadcloth Suits in sleeveless style. Sizes 2 to 6. **44c**
Basement Economy Store

☐ **$2.95 New Spring Dresses** — Beautiful prints in gay patterns and silk crepes in desirable solid shades. Sizes 14 to 44. **$2**
Basement Economy Store

☐ **Larger-Size $3.99 Dresses** — Washable silk Frocks in white, pastel, print and polka dot patterns. Sizes 46 to 60. **$2.39**
Basement Economy Store

☐ **Girls' 59c Wash Dresses** — Large assortment of prints and lawns in stripe and floral patterns. Sizes 7 to 14. **29c**
Basement Economy Store

☐ **"Red Diamond" Work Shirts** — Men's Shirts of blue chambray. Fully cut and well tailored. Coat style. 14½ to 17½. **3 for $1**
Basement Economy Store

☐ **Women's Full-Fashioned Hose** — Irregulars of higher grades! Thread silk chiffon with lisle reinforcement. 8½ to 10. **4 Prs. $1**
Basement Economy Store

Saturday! Last Day of Our Jubilee Sales Offering of

Two-Trouser Suits

For Men and Young Men! Special at

$12.95

All-Wool Worsted Fabrics!
Smart, New Flannel Weaves!
All-Wool Tweeds and Twists!
Single or Double Breasted!
Peak or Notch Lapels!
Celanese and Rayon Lined!

Specially purchased group of Suits in practically every desirable pattern and shade for Spring. Wanted sizes.

Slight Charge for Alterations!

Basement Economy Store

☐ **Kiddies' $1 Sweaters** — All-wool Sweaters in pastel and dark shades. Sizes 2 to 8 and 8 to 14. **69c**
Basement Economy Store

☐ **$1.59 Silk Dresses** — Attractive frocks with touches of bubble work and faggoting. 2 to 6. **89c**
Basement Economy Store

☐ **Bird's-Eye Diapers** — 88c Value, 27-in. Diapers . . . sanitarioly packed. Limit of 2 dozen to a customer; Doz. **52c**
Basement Economy Store

☐ **Seersucker Ensembles** — For kiddies from 3 to 6. Three-piece ensemble in Eton, belted style. Gray or tan. **84c**
Basement Economy Store

☐ **59c Panty Dresses** — Broadcloth Dresses in gay prints. All with panties. Sizes 2 to 6. **27c**
Basement Economy Store

☐ **$2.98 Tweed Coat Sets** — Gray or tan shades. All-wool tweed Coat Sets for little boys from 3 to 6. **$2**
Basement Economy Store

☐ **Tots' $1.29 Beret Sets** — Slip-on style sweaters with matching berets. All-wool yarn. Sizes 2 to 6. **84c**
Basement Economy Store

☐ **$1.98 Party Dresses** — For toddlers from 1 to 3 . . . little girls from 3 to 6. Also confirmation frocks. **$1.59**
Basement Economy Store

☐ **59c Knit Underwear** — Nazareth "Durene" Knit Underwear for boys and girls. Sizes 2 to 12. **29c**
Basement Economy Store

☐ **Girls' $1 Wash Frocks** — Voile and batiste Dresses in jumper, bolero and straight-line styles. 7 to 14. **64c**
Basement Economy Store

☐ **Girls' $1.95 Silk Frocks** — One and two piece models of print or plain crepe fabrics. Sizes 7 to 14. **$1.24**
Basement Economy Store

☐ **Girls' $5.95 Spring Coats** — Tweeds, wool crepe, diagonal weave and other fabrics in plain and dressy styles. 7-14. **$2.79**
Basement Economy Store

☐ **$5.75 Spring Coats** — For women and misses! Stitched collars...scarfs and other details. Sizes 14 to 44. **$3.98**
Basement Economy Store

☐ **$5.75 to $6.95 Frocks** — Prints and plain silk crepe dresses in tailored and jacket styles. 14 to 44. **$3.95**
Basement Economy Store

☐ **$10 New Spring Suits** — Fur trimmed and plain tailored Suits. All silk lined. Navy, gray, tan. 14 to 40. **$6.95**
Basement Economy Store

☐ **Women's $2.00 Hats** — Gay brims and jaunty turbans of percales, stitched crepe, straw in wanted colors. **74c**
Basement Economy Store

☐ **$1.29 Batiste Dresses** — Sheer batiste frocks . . daintily embroidered; in pastel colors and white. 14 to 20. **79c**
Basement Economy Store

☐ **Side-Hook Girdles** — $1.50 value. Peach broche and elastic Girdles. Comfortably fitting . . . wanted sizes. **78c**
Basement Economy Store

☐ **50c Lace Bandeaux** — Hooked-back style. Made of lace and silk in peach and pink. **25c**
Basement Economy Store

☐ **$3.50 New Corsettes** — "Rengo-Belt" Corsettes with underbelts. Made of peach brocade. **$1.95**
Basement Economy Store

☐ **$2.50 to $3 Girdles** — And Corsettes of peach and pink broche with lace or Swami busts. **$1.39**
Basement Economy Store

☐ **69c Broadcloth Shirts** — "Craftex," "Woodhill" and others of fine count, colorfast broadcloth. 14 to 17. **35c**
Basement Economy Store

☐ **Boys' 48c Shirts** — 1200 colorfast, broacloth Shirts in sports and regulation styles. **2 for 50c**
Basement Economy Store

☐ **88c to $1 Pajamas** — "Victory" Pajamas of colorfast broadcloth in coat or middy styles. B, C and D. **55c**
Basement Economy Store

☐ **Men's Broadcloth Shirts** — Slight seconds! Well made of colorfast broadcloth in plain colors and white. **25c**
Basement Economy Store

☐ **69c to 88c Sweaters** — Men's and boys' all-wool and wool-mixed Sweaters in slip-over style. **35c**
Basement Economy Store

☐ **Boys' Sweatshirts** — "Mickey-Mouse" Sweatshirts of heavy fleece-lined cotton fabric. Sizes 28 to 34. **35c**
Basement Economy Store

☐ **Full-Fashioned Hose** — Sheer chiffon or service weight Hose with lisle reinforcement. Sizes 8½ to 10. **3 Prs. $1**
Basement Economy Store

☐ **Sample Union Suits** — "Monarch" and "Cinderella" Suits of fine ribbed, lightweight cotton. **3 for 50c**
Basement Economy Store

☐ **"Monarch" Union Suits** — 44c value! Men's Suits of pincheck nainsook. Reinforced across back. **25c**
Basement Economy Store

☐ **Sample Union Suits** — For men! "Kerry Knit," "Monarch" and others. Lightweight. **35c**
Basement Economy Store

☐ **Men's Fancy Hosiery** — Rayon and cotton Hose in medium and dark colors. Sizes 10 to 12. Slight seconds. **3 Prs. 25c**
Basement Economy Store

☐ **Women's Rayon Undies** — Seconds of higher grades! Vests, panties and bloomers in small sizes. **15c**
Basement Economy Store

☐ **$1.30 "Glo-Coat"** — Johnson's new "Glo-Coat" that dries in twenty minutes. Qt. **89c**
Basement Economy Balcony

☐ **French Mixed Candies** — Assorted Chocolates, Caramels, Jellies, Bonbons and others. **2 Lbs. 29c**
Basement Economy Store

☐ **Webster Lima Beans** — Packed in No. 2 cans. Choose plentifully Saturday and save. **3 for 23c**
Basement Economy Store

☐ **Tomato Juice** — Campbell's Tomato Juice packed in 12½-oz. cans. **2 for 11c**
Basement Economy Store

☐ **Fancy Texas Shrimp** — Delicious Shrimp that will add zest to any meal. 5¼-oz. glasses. **2 for 28c**
Basement Economy Store

☐ **Grapefruit Sections** — Seald-Sweet Grapefruit . . . packed in No. 2 cans. **2 for 25c**
Basement Economy Store

☐ **White Asparagus** — Top-Most brand. Mammoth, white Asparagus in No. 2 cans. **23c**
Basement Economy Store

☐ **Whole Tomatoes** — Pilot brand . . . Whole Tomatoes in No. 1 cans. **2 for 15c**
Basement Economy Store

USE THIS PAGE AS A CONVENIENT SHOPPING CHECK-LIST

G. O. P. LEADER ATTACKS AIMS OF NEW REPUBLICAN GROUP

Boston Man Says Ogden Mills and Other Organizers Should Aid Roosevelt.

By the Associated Press.

BOSTON, April 28.—The "declaration of principles" of the newly-formed Republican Federal Associates yesterday was criticised by Judson Hannigan, president of the Republican Club of Massachusetts, in an address before the Women's Republican Club of Massachusetts.

Hannigan said the opposition of the associates' organization, sponsored by former Secretary of the

"Let's see you do it, Dad!"

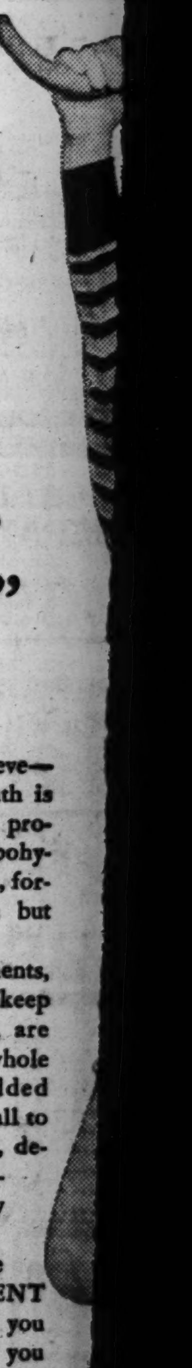

IT'S hard to believe—but buoyant youth is largely a matter of proteins, vitamins, carbohydrates, minerals. Oh, forget the names . . . but remember this . . .

All these vital elements, in perfect balance to keep you feeling young, are stored by Nature in whole wheat. And Shredded Wheat brings them all to you in crisp-baked, delicious biscuits—ready cooked, ready to eat.

That's why it's the VITALLY DIFFERENT food. Watch it bless you with energy, make you feel it's great to be alive. And Shredded Wheat is *good* to eat, too, with milk or cream, with fruits from the orchard or fruit from the shelf.

Have it for breakfast tomorrow. Let's see you do it, Dad!

SHREDDE

A product of NATIONAL BIS

...es

...Eagle Stamps

Corsettes ... $1.95
Basement Economy Store

Girdles ... $1.39
Basement Economy Store

...cloth Shirts ... 35c
Basement Economy Store

Shirts 2 for 50c
Basement Economy Store

Pajamas ... 55c

...adcloth Shirts ... 25c
Basement Economy Store

...Sweaters ... 35c
Basement Economy Store

...atshirts ... 35c
Basement Economy Store

...ioned Hose 3 Prs. $1
Basement Economy Store

Union Suits 3 for 50c
Basement Economy Store

..." Union Suits ... 25c
Basement Economy Store

Union Suits ... 35c
Basement Economy Store

...ncy Hosiery 3 Prs. 25c

...Rayon Undies 15c
Basement Economy Store

...lo-Coat" ... 89c
Basement Economy Balcony

Mixed Candies 2 Lbs. 29c
Basement Economy Store

Lima Beans 3 for 23c
Basement Economy Store

Juice 2 for 11c
Basement Economy Store

...exas Shrimp 2 for 28c
Basement Economy Store

...ruit Sections 2 for 25c
Basement Economy Store

Asparagus ... 23c
Basement Economy Store

Tomatoes 2 for 15c
Basement Economy Store

G. O. P. LEADER ATTACKS AIMS OF NEW REPUBLICAN GROUP

Boston Man Says Ogden Mills and Other Organizers Should Aid Roosevelt.

By the Associated Press.

BOSTON, April 28.—The "declaration of principles" of the newly-formed Republican Federal Associates yesterday was criticised by Judson Hannigan, president of the Republican Club of Massachusetts, in an address before the Women's Republican Club of Massachusetts.

Hannigan said the opposition of the associates' organization, sponsored by former Secretary of the Treasury Ogden L. Mills and former Postmaster-General Brown, to some of the emergency aims of President Roosevelt did "no credit to the broadmindedness of our party.

"The purposes of the associates as stated in their constitution," Hannigan said, "are in the main a repetition of the pert nothingnesses which have caused the decline of the party in public favor. I hope that every right-thinking person in our party will do his utmost to induce Mr. Mills and others to join with the rest of the country in giving Mr. Roosevelt every reasonable chance of making his new deal successful."

Special! MONTH-END SALE at BOYD'S

THIRD FLOOR Friday, Saturday

COATS SUITS

REGULAR $16.75 & $25 VALUES

$12.65

Fur trimmed! Tailored! Swagger! The newest Spring materials. The most popular styles of the season. Hundreds to choose from . . . Real Boyd values.

Boyd's

BOYD-RICHARDSON • OLIVE AT SIXTH

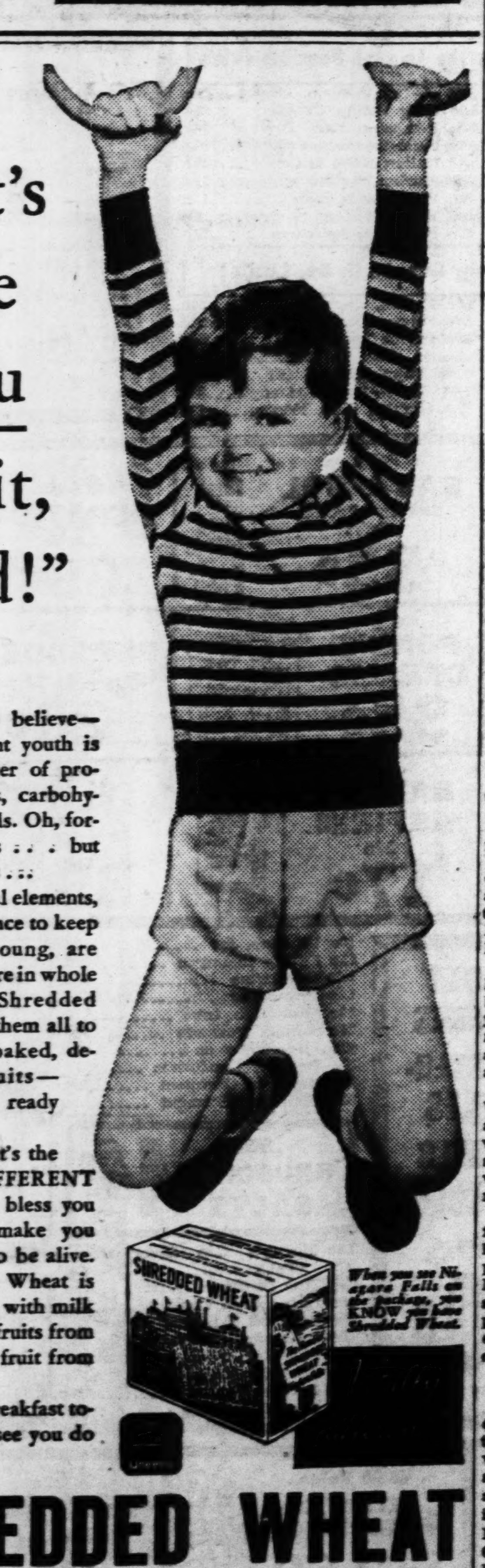

"Let's see you do it, Dad!"

It's hard to believe—but buoyant youth is largely a matter of proteins, vitamins, carbohydrates, minerals. Oh, forget the names . . . but remember this . . .

All these vital elements, in perfect balance to keep you feeling young, are stored by Nature in whole wheat. And Shredded Wheat brings them all to you in crisp-baked, delicious biscuits—ready cooked, ready to eat.

That's why it's the VITALLY DIFFERENT food. Watch it bless you with energy, make you feel it's great to be alive. And Shredded Wheat is good to eat, too, with milk or cream, with fruits from the orchard or fruit from the shelf.

Have it for breakfast tomorrow. Let's see you do it, Dad!

When you see Niagara Falls on the package, you KNOW you have Shredded Wheat.

SHREDDED WHEAT

A product of NATIONAL BISCUIT COMPANY "Uneeda Bakers"

NEW YORK GANG HEAD SOUGHT ON TAX CHARGE

Waxie Gordon, Associate of Max Greenberg, Is Indicted for Evasion.

By the Associated Press.

NEW YORK, April 28.—A Federal grand jury yesterday indicted Waxie Gordon for alleged evasion of taxes on a net income of $1,427,531 in 1930 and $189,150 in 1932—most of it reputedly proceeds from an illegal liquor business centering in New York and New Jersey. The defendant was named as Irving Wexler, alias Waxie Gordon, in the indictment. Two others were named as conspirators with Gordon: Louis Cohen and Sam Gurock.

Max Greenberg, formerly of St. Louis, recently shot to death in Elizabeth, N. J., was also named as a co-conspirator in the indictment.

Federal Judge Frank J. Coleman issued bench warrants for all three defendants.

In the course of the Government's investigation, directed by United States Attorney George Z. Medalie, more than 1000 witnesses were examined. Accounts in more than 200 banks were scanned.

Gordon is an ex-convict. His wealth is said to have grown with his ill repute, and he is reported to own several apartments and hotels, one on Broadway.

The indictment charged that Gordon owned and operated the Eureka Cereal Beverage Co. Brewery at Paterson, N. J., during the years he allegedly invaded income tax payments.

Gordon's whereabouts is unknown.

General Federal Offensive Against Racketeers.

By the Associated Press.

WASHINGTON, April 28.—The beginning of a general offensive against racketeers was indicated yesterday by Attorney-General Cummings with a statement that investigations had begun already of gangster activities in the Eastern beer industry and in poultry distribution in New York City.

Cummings said Department of Justice agents had turned their attention to the charges that New York prohibition agents were on the payrolls of Max Greenberg, slain racketeer.

The Attorney-General has expressed his determination to prevent racketeers from sapping the profits of business, and hopes to break the grip of gangsters.

APPEAL ON EXTRADITION OF SLAYER SET FOR MAY 23

Court to Consider Judge Lowell's Refusal to Send Negro Back to Virginia for Trial.

By the Associated Press.

BOSTON, April 28.—The United States Circuit Court of Appeals set for May 23 the hearing on an appeal taken by the State of Massachusetts from the decision of Judge James A. Lowell who granted a writ of habeas corpus to a Negro charged with murder in Virginia.

Judge Lowell granted the writ halting the extradition of George Crawford. His decision caused a storm of protest by Virginians and a proposal to impeach him in Congress. He said the ultimate conviction of Crawford in Virginia would be nullified by the Supreme Court because Negroes did not serve on juries in the Southern State. Joseph B. Ely previously had ordered Crawford extradited.

William G. Thompson, former president of the Massachusetts Bar Association, said he would investigate the correctness of Judge Lowell's statements and "if the Judge is right," present them to the bar association. Thompson contended Judge Lowell had been "outrageously and wrongfully attacked in Congress." Thompson was counsel for the defense in the Sacco-Vanzetti case.

LEADERS OF BONUS MARCHERS SEE ROOSEVELT'S SECRETARY

Confer For Hours and Decide to Delay Decision on Making New Invasion.

By the Associated Press.

WASHINGTON, April 28.—Leaders of last year's bonus army who are considering another march on the capital conferred yesterday with Louis McHenry Howe, President Roosevelt's secretary.

Harold B. Foulkrod, who was the legislative representative of the bonus army in Washington last year, said a final decision on the march had been withheld pending another conference with Howe in about two weeks.

Foulkrod was accompanied to the White House by John H. Newlin, adjutant of the bonus army which was driven out of the capital last summer, and several others who were with the encampment of former service men.

Foulkrod and his companions conferred with Howe for more than an hour. There was a thorough explanation, it was said at the White House, of the viewpoint of both sides and Howe agreed to lay their plight before officials of the veterans' administration and others connected with relief work.

Recruiting Flags to Museum.

Two naval recruiting flags used during the World War at the station at Seventh and Chestnut streets will be presented to the State Museum at Jefferson Ciy Sunday, at a ceremony in which service organizations will be represented. Jacob Kuhl is chairman of the Arrangel Committee. A special train will leave Uniol Station at 8 o'clock Sunday morning.

Comedian and His Wife in Honolulu

AL JOLSON and MRS. JOLSON, formerly Ruby Keeler, actress, wearing leis on their arrival in the Pacific island. Jolson says they will stay in Hawaii "from now on."

NICHOLAS MURRAY BUTLER'S DAUGHTER WEDS ENGLISHMAN

Pastor Who Married President and Mrs. Roosevelt Performs Ceremony in New York.

By the Associated Press.

NEW YORK, April 28. — Miss Sarah Schuyler Butler, daughter of Dr. Nicholas Murray Butler, president of Columbia University, and Capt. Neville Lawrence, London stock broker, were married yesterday in St. Paul's chapel at the university.

The marriage was performed by the Rev. Endicott Peabody, head master at Groton School, Massachusetts, who officiated at the wedding of President and Mrs. Franklin D. Roosevelt 28 years ago.

After her graduation from Barnard College, where she was elected because of her scholastic standing to the honorary society Phi Beta Kappa, Miss Butler began a political career as a district co-leader in Morningside Heights. Eventually she became vice chairman of the state committee. She resigned this position several months ago.

Capt. Lawrence, son of Sir Walter R. Lawrence, Bart., a member of the diplomatic corps of Great Britain and once attache to the Prince of Wales, was an officer in the Coldstream Guards during the war. The Lawrences will spend their honeymoon in Italy.

DRYS SEEK DELAY IN MISSOURI VOTE ON THE 18TH AMENDMENT

Final sessions of the spring meeting of the Women's Christian Temperance Union were held today at the Y. W. C. A., 1411 Locust street.

Mrs. Nellie G. Burger, State president, addressed the opening session yesterday, telling of plans to circulate petitions for a referendum on the Weeks bill, thus delaying Missouri's action on repeal of the eighteenth amendment until 1934.

"The more beer sold the better it will be for the dry cause," she declared, "and already people are seeing what damage alcoholic spirits do to a community."

LAWYER FILES DEMURRER IN SUIT TO DISBAR HIM

Negro Objects to Action by White Association He Is Not Eligible to Join.

A demurrer to the disbarment suit filed against him by the Committee on Grievances of the St. Louis Bar Association has been filed by Ignatius Page, Negro attorney, twice convicted of forgery. He attacks the legal right of the committee or the association to act as plaintiffs, asserting such authority is vested by statute in an individual member of the bar or the Judge of a court of record. He asserts also the case is barred by the statute of limitations, as the suit was filed after the legal time elapsed.

Page was first convicted in 1924. He asserts this conviction was only for a misdemeanor and that the suit against him, to be effective on this charge, should have been filed not later than a year from the date of the conviction. His second conviction on a felony, he avers, has nothing to do with the case, as the Supreme Court granted him a new trial, which is set for next month.

In his defense Page, acting as his own attorney, makes the interesting contention that in any event the Bar Association was not damaged in the matter, since it is an organization of white lawyers to which he as a Negro is not eligible for membership.

VIENNA COMMUNISTS SEIZED

Ten Party Leaders Among 61 Rounded Up.

By the Associated Press.

VIENNA, April 28.—Sixty-two communists, including 10 leaders of the party, were arrested yesterday and large quantities of illegal propaganda material confiscated.

Authorities said the propaganda material indicated the Communists planned serious disturbances May 1, the traditional day for Communist manifestations. Further arrests were expected. Among the 10 leaders of the party was the chief editor of the party newspaper.

EASTMAN PRICED IT $9.00

We've cut it to $4.86

THE NO. 1 POCKET KODAK JUNIOR

THOUSANDS gladly paid the $9 price. Now the same Kodak is yours at $4.86—for factory clearance. It is a brand new, good looking camera.

Takes 2¼ x 3¼ pictures—fine, clear snapshots. Lens springs into position when front is opened. No focusing. Brilliant finder. One of the easiest folding cameras to use.

A splendid opportunity to own a good folding camera at just over half the usual price. Stop in and get one while they last. Store hours—8:30 to 5:30.

BRING US YOUR FILMS FOR EXPERT FINISHING

Eastman Kodak Stores

1009 OLIVE STREET Telephone CENTRAL 1870

ILLINOISANS TO OPPOSE ST. LAWRENCE TREATY

Senators and Congressmen Say It Would Impair Illinois Waterways.

WASHINGTON, April 28. — Discouragement over the progress of their fight against the St. Lawrence waterway treaty and talk of action to balk the expenditure of American moneys in foreign lands were heard today among Middle Western Congressmen.

While Senators living in states served by the Illinois and Missippi waterways appeared solidly opposed to ratification of the treaty with Canada, Senator Dieterich (Dem.), Illinois, said he feared proponents of the measure would win in the end.

"And once it is ratified," he added, "there appears to be no ethical way of blocking construction of the channel."

Dieterich, like other Senators of the Middle West, declared they were fighting ratification of the treaty because it made Lake Michigan an international body of water, gravely impaired the usefulness of the Illinois waterway by radically diminishing diversion from the lake, and called for "tremendous expenditures" of money in in Canada territory without materially benefiting the Middle West.

U. S. Money for Canadians.

Under the treaty, a total of $443,429,000 or more would be spent by the United States and Canada to build the waterway. Of this the United Sstates would spend $272,453,000, while Canada would spend $270,976,000. However, opponents of the treaty estimate that almost 90 per cent of American money would be spent inside of Canadian territory, and, under the treaty, this sum of money must be spent for Canadian labor and Canadian materials.

"Aside from the issue of whether the Middle West derives waterway benefits," Dieterich added, "I am vigorously opposed to the treaty because it calls for spending American money for Canadian labor. America needs all the money she can get for employing her own men."

Representative Nesbit, Democrat of Illinois, said he, too, opposed the treaty for that reason.

"Of course," he added, "you understand that the House of Representatives has nothing to do with ratification of the treaty.

"However, after it is actually ratified, the House is called upon to act on bills which would appropriate the millions for building the waterway."

"Unethical" to Back Down.

Hearing this, Dieterich said he believed it would be unethical for Congress to back down on appropriations once the treaty is ratified.

"We're practically obligated to spend the money, and we must, for that reason, appropriate it," he said. "Never in history has Congress backed down on an appropriation to back up a treaty."

Both Allen and Dieterich agreed on this, that the Middle West was interested in but two things: the usefulness of the Illinois waterways and the preservation of Lake Michigan as an American body of water.

Special SHADES

To order. 36x72 or Less; Holland or Opaque...... 35c

Other grades and sizes proportionate. Bring rollers—save time and 10%. Phone RO. 3889 for bids.

5596 EASTON

Open Until 9 P. M.

Saturday Last Day of Our Four-Day Feature in The Optical DEPARTMENT

Octagon Rimless Glasses

Examination, Lenses, Frame and Case! $10.00 Value

Deep-curved spherical single vision lenses! White or pink gold-filled "rigid" rimless mounting . . . and a protective case! (Bi-focals not included.) $5.85

Tinted or Astigmatic Lenses, $1 Extra

Bi-Focal Lenses

Ground-In-One! Regularly $12.00

For both far and near vision. No lines or seams to show. Tinted or astigmatic lenses at slightly additional cost. $8.35

Drs. Schwartz, Hoock, Landgraf, Backman and Stolze, Optometrists, in Attendance.

Main Floor Balcony

Charge Purchases Payable in June

Famous-Barr Co.

OPERATED BY THE MAY DEPT. STORES CO.

SCRUGGS VANDERVOORT BARNEY

Downtown Grunow Refrigerator Dealer

—Buy Now for the Future—and SAVE

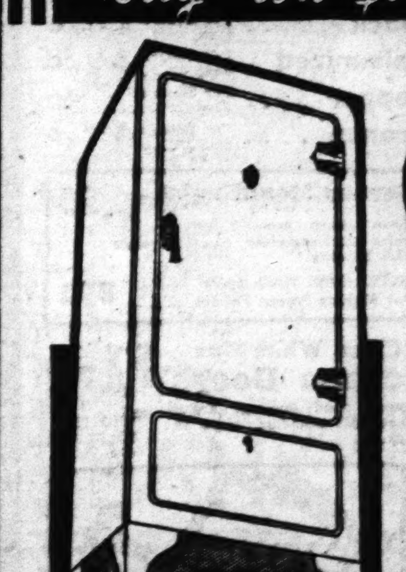

Grunow

SUPER-SAFE REFRIGERATOR

Offers exclusively the harmless, non-explosive, non-poisonous, non-inflammable . . .

CARRENE

The amazing refrigerant which ends the need of gases under high pressure, and gives you economy with absolute safety.

YEARS AHEAD IN REFRIGERATION

"It's Time America Know 'WHAT'S INSIDE' An Electric Refrigerator" WM. C. GRUNOW

See the New Grunow at Any of These Authorized Dealers

WEST — WEBSTER GROVES — NORTH

GRUNOW SUPPLY CO., Distributors, 2330 Pine St.

25c a Day Buys a Grunow Refrigerator at

Hellrung & Grimm

9th and Washington — 16th and Cass

UNION-MAY-STERN

$10 ALLOWANCE

For Your Old Washer on This

11-PIECE WASHER ENSEMBLE

Outfit includes:—

$49.95

UNION-MAY-STERN

$2.50

Central HARDWARE CO.

Just the Things You Need

Featured at MONEY-SAVING PRICES at Central

Lawn Mowers

$4.95

Screens

19c

50 Ft. Garden Hose

$1.49

$1.50

$1.35

FISHING TACKLE

$1.39

25c

LUMBER

2c

2c

45c

$1.49

$1.39

CENTRAL HARDWARE CO.

Half Soles and Rubber Heels

65c

A. GOLUB

4

10

47c

49c

13c

29c

PARK'S CUT RATE DRUGS

Saturday Sunday and Monday

Saturday Sunday and Monday

LIFEBUOY SOAP

5 Bars for 23c

85c JAD SALTS

41c

SQUIBB'S MINERAL OIL 39c

BROMO-SELTZER 33c

BARBASOL 35c

SAL HEPATICA 69c

OVALTINE 59c

MILK OF MAGNESIA 27c

POND'S CREAMS 35c

PEPSODENT Tooth Paste 28c

12c

59c

BAYER'S ASPIRIN 17c

FLIT 39c

49c

26c

13c

PLUTO WATER 27c

LUCKY STRIKES CHESTERFIELDS CAMELS OLD GOLDS

10c

KRUSCHEN SALTS 44c

10c

27c

59c

19c

21c

2.69

21c

BRIDGE

By P. Hal Sims

Each Week Day in the Da[ily]
Magazine of the Post-Dispa[tch]

[P]ART FIVE.

No Mail or Telephone Orders

Charge Purcha[ses]
Will Be Posted
May Statement[s]
Payable in Ju[ne]

Ken-L-Ration
Dog Food
9c Can

The well-known Food that all dogs like—made of government inspected products.
Case of 48 Cans . . . $4.25
Limit of 1 Case to a Buyer.
(Fourth Floor.)

Libby's Colossal Asparagus Tips
2 Cans 39c

This popular brand of colossal California Asparagus packed in No. 1 size square cans.
(Street Floor.)

Red Sockeye Alaska Salmon
3 Cans 41c

Libby's fine quality Red Sockeye Alaska Salmon packed in No. 1 size tall cans.
(Street Floor.)

Home Comfort Toilet Tissue
20 for 59c

Soft and absorbent — 1000 sheets to the roll! Profit by this special price!
(Fifth Fl. & Thrift Ave.)

Craftex-Effect Wall Paper
9c Roll

NOT the inferior quality usually found at this price! Heavy stock, in "Craftex" effect.
With Borders Only
(Sixth Floor.)

5000 Yds. 19c Wash Fabrics
13c Yd.

Printed voiles, dimities, batistes, lawns, Kippy prints, etc. 36 and 40 inches.
(Second Floor.)

PL

UNION-MAY-STERN

$10 ALLOWANCE
For Your Old Washer on This
11-PIECE WASHER ENSEMBLE

Outfit Includes:—
Faultless Washer, (Model H), 2 Drain Tubs, Folding Ironing Board, Guar. Elec. Iron, Iron Cord and Plug, Large Clothes Basket, 100-Ft. Clothesline, 3 Pkgs. Clothespins, 6 Pkgs. Rinso .. EMP-or-FIL .. All for ... $49.95

The EMP-or-FIL empties and fills your washer quickly. It will fit straight or threaded outlets and will eliminate need of costly pump. All rubber—will not scratch.

Open Every Evening Until 9 O'Clock

$2.50 Delivers the Outfit

UNION-MAY-STERN
At All Our Stores—See Our Other Ad for Addresses

Central 3 STORES HARDWARE CO.
DOWNTOWN 811 North 6th St. CEntral 4400 | SOUTH SIDE 1616 South Kingshighway GRand 9400 | WELLSTON 6301 Easton EVergreen 0200

Just the Things You Need
Featured at MONEY-SAVING PRICES at Central!

Lawn Mowers
Made to Sell for $7
$4.95
5 Blades! Ball-Bearing High Wheels! Self-Sharpening!
A high-grade dependable Lawn Mower at a very low price! It has many features found only in much higher-priced Mowers.
GRASS CATCHERS with Galvanized Metal Bottoms.... 59c

50 Ft. Garden Hose
Good quality, all-rubber, nonkinkable Hose, complete with couplings. Amazingly low priced! $1.69
Adjustable Nozzle ... 19c

Make Your Own Screens
Lowest prices in the city for screen wire, framing and screen hardware.
BLACK Screen Paint FULL PINT 19c
Screening priced in full rolls of 100 lineal feet. Cut pieces slightly higher.
Black Per Square Foot 1 1/10c
Galvanized Per Square Foot 2 1/10c
Copper Per Square Foot 4c
Bronze Per Square Foot 4 1/4c

Screen Moulding
Clear, warp-proof, white pine, complete with beading. $1.50 Per 100 Ft.
MITER BOX AND SAW For Making Screen Frames.... 89c

Clear, White Pine Screen Doors
Strong, good-looking. Low prices. All standard sizes in stock. $1.35 AND UP TO $7.75

Collapsible Porch Gates
Made of sturdy hardwood with steel supports. Keeps the children safe on the porch. Complete with fittings.
Opens to 3 feet ... 89c
Opens to 5 feet ... $1.10

FISHING TACKLE
Largest Selection at Lowest Prices!
150-Ft. Trotline with 50 hooks ... 69c
9-Quart Galvanized Minnow Bucket ... 98c
3-Joint Cane Poles, 12 Ft. ... 59c
2-Joint Cane Poles, 9 Ft. ... 19c
Level Winding Reel, 80 Yards ... 89c
Minnow Seines
4x10-Ft. 79c 4x15-Ft. $1.20
4x12-Ft. 95c 4x20-Ft. $1.59

$2.75 "Winchester" Ratchet Brace
Special Factory Close-Out, Only
A fine nickel-plated tool with ball-bearing, steel clad head and hardened steel interlocking alligator jaws and enclosed rachet. $1.39

78-Inch Flexible Steel Rule
Handy Steel Rule in compact bakelite or steel case. Special at ... 25c

LUMBER
For every need and every purpose... Lowest prices! Complete lumber yard at our Kingshighway store.
2x4s, Clean, Bright, New Stock, Per Foot ... 2c
1x6s, Bright New Stock, Per Foot ... 2c
Glazed Sash, Barn or Garage ... 45c
Doors, All Sizes and Styles, Values to $7.00 ... $1.95
Cedar Fence Posts, Rough, Round, 7-foot ... 17c

Horsehide Fielder's Glove
Good quality genuine horsehide. Well made. Full size. Special at 89c
OFFICIAL LEAGUE BALL ... 79c

$2.50 Bishop Saw
Special saw steel blade, full taper ground and bevel filed. With carved hardwood handle. $1.49

Smooth Plane
High-grade 9-inch Plane with 2-inch cutter. $1.39

CENTRAL HARDWARE CO.
FREE DELIVERY ... MAIL AND PHONE ORDERS ACCEPTED

22 MORE DRY LAW VIOLATORS FINED

145 Cases Disposed of in Four Days—45 Go to Jail.

Twenty-two more violators of the liquor laws were fined in Federal Court yesterday, winding up the call of the spring docket, except for 50 cases which were postponed until May 20 by Judge Faris. During the four days of the arraignment of Volstead violators, 145 cases were disposed of, with 100 of the defendants paying fines totaling $5000 and 45 going to jail, many because of inability to pay small fines.

Those who pleaded guilty before Judge Faris and Judge Davis yesterday, and the penalties, were: Antone Berta, Twenty-third and Chestnut street, $50; Gus Livanis, 508 Elm street, $50; John Dyer, 5237 North Twentieth street, $100; Robert E. Kennedy, Newstead and Lee avenues, $50; Floyd Meyer, Pine Lawn, $50; Thomas P. Hunter, Dent County, $200; William Flori, Heege and Fleeta avenues, $50; James F. Wilson, Shenandoah and Lemp avenues, $200; Joseph J. Woerner, 2306 South Fourth street, $50; Robert Weakley and James Moorehead, 4266 Enright avenue, rear, $25 each; James Webb, 2618 South Second street, $25.

John Simpson, 724 North Vandeventer, $25; George Meyers, 523 Chestnut street, $100; Matt Hellberg, 3433 South Broadway, $100; Tony Braga, 1367 Hodiamont avenue, $50; Manuel Gilmore, 1320 South Thir dstreet, $100; Domenick Guglielmino, Twentieth and Chestnut streets, $100; Thomas J. Foster, 3565 Lindell avenue, 60 days; Sam Capuran, 517½ Market street, $50; Harry Williams, 608 Marion street, $50, and Salvatore Palazzo, 1829A Cass avenue, $100.

LIMITED INJUNCTION ISSUED AGAINST UNION PICKETING

Order Forbids Intimidation of Clothing Firm's Employes, but Allows Persuasion of Customers.

A limited injunction was granted by Circuit Judge Calhoun yesterday in favor of the Western Leather Clothing Co., 1427 Lucas avenue, against the Amalgamated Clothing Workers of America, Local No. 105, relative to "picketing" of the company's place of business.

The order enjoins defendants from interfering with, intimidating or harrassing the company or any of its employes. However, the union representatives may, during business hours, maintain two pickets on the oute redge of the sidewalk at each entrance, with authority to carry umbrellas, or banners or scarfs inscribed with the words "Unfair to Organized Labor: Clothing Workers of America, Local No. 105," or words of similar import.

They may also, in the usual tone of voice, say to a prospective customer: "This place is unfair to organized labor. Please do not patronize it. Friends of union labor and all working men will not patronize this place."

EX-JUDGE DAUES ON LEGAL STAFF OF PUBLIC SERVICE CO.

Announcement Made by Attorney for Receiver, Lloyd Landau, Attorney, Resigns.

Appointment of Charles H. Daues on the legal staff of the Public Service Co. has been announced by T. E. Francis, attorney for the receiver. Daues is a former Judge of the St. Louis Court of Appeals, and was City Counselor under former Mayor Henry W. Kiel, now receiver of the Public Service Co. He is a cousin of Kiel.

It was learned that Lloyd Landau, one of the higher salaried attorneys of the company, has submitted his resignation but probably will remain with the company temporarily to finish matters he has in hand. Landau came to the company as one of the attorneys who assisted the Reorganization Committee in terminating the receivership in 1927.

Francis said the receivership has increased the legal work but that the cost of the law department will be reduced. The salaries of Francis, Daues and other members of the legal staff are to be fixed by the receiver, with the approval of the Federal Court, but no orders have been issued in the matter.

WOMAN REPORTS SWINDLE

Says Man Got $47 From Her Presumably for Husband.

Mrs. Julia Reisch, 2710 South Ninth street, reported to police she was swindled out of $47 yesterday by a Negro who came to her door and said he had been sent for the money by her husband, George.

The Negro said Reisch had won $300 in a policy game but needed $58 in order to collect it. Mrs. Reisch said she had only $47 in the house. The man replied that might be satisfactory and took it. When her husband returned from work, she learned he had won no money, and had not sent the Negro.

QUAKE DEATH LIST NOW 149

Search for Bodies Continues on Island of Kos.

ISLAND OF KOS, Aegean Sea, April 28.—Further search of the ruins has resulted in the finding of bodies of 149 persons killed in last Saturday's earthquake. The number of injured remained at 600.

The Island of Kos, also known as Coo, was shaken by an earthquake of 30 seconds' duration. The island is an Italian possession.

MINISTER DEMONSTRATES HIS PLATONIC HANDCLASP IN COURT

Testifies for Woman Being Sued for Alienation by Former Wife.

By the Associated Press.

OMAHA, Neb., April 28. — After demonstrating for a jury the "platonic handclasp" he used while conversing with some of his women parishioners, the Rev. Oliver D. Baltzly late yesterday took the stand in District Court as a witness for Miss Gertrude Gruenig, defendant in a $50,000 alienation of affections suit brought by his divorced wife.

In reply to a question by a defense attorney, the former pastor of a large Omaha congregation described his home life as "exceedingly unhappy." He obtained a divorce at Hot Springs, Ark., in 1931 on grounds of desertion.

Earlier in the day, Dr. Baltzly stood erect before the jury box and met Mrs. Doris Purcell, a former parishioner, as she descended from the witness chair. In a dramatic pose, the pair stood for 30 seconds, her right hand in his and his left hand over her heart.

"I always held his hand whenever I called on him—he does everybody's—it's just part of being a preacher," Mrs. Purcell testified. This testimony followed statements by Mrs. Baltzly's witnesses that Dr. Baltzly on several occasions had been seen "holding hands" with Miss Gruenig, a member of his church.

NOTICE INSURANCE
BUYERS, BROKERS AND AGENTS!
For good news . . . Read our advertisement in today's Post-Dispatch
On the Financial Page
H. W. EDDY INSURANCE, INC.

Just bring an honest face
SMART EYE WEAR
GLASSES ON CREDIT

PAY ONLY 50c A WEEK
DR. N. SCHEAR Optometrist and Optician
Freund's 314 N. 6th St.

Half Soles and Rubber Heels
$1.25 Value! Extra Special This Week
65c
Bring This Ad for This Extra Special Price
A. GOLUB
4 Modern Shops
1002 Olive Street Opp. Mercantile-Commerce Bank
411 N. 8th St.
415 N. B'way Opp. Nugents
Broadway & Market
10 Shines Free

85c MEAD'S Dextri-Maltose 47c
75c ENO Laxative Salts 46c
25c EX-LAX Chocolate Laxative 13c
50c Woodbury's Creams 29c

This Sale at ALL Park's Stores Saturday Sunday AND Monday

PARK'S CUT RATE DRUGS

STORE No. 1 711 Washington Ave. One Door East of Loew's Theatre
STORE No. 2 2720 N. 14th St. Corner St. Louis Avenue
STORE No. 3 522 Olive St. Between Sixth and Broadway
STORE No. 4 5971 Easton Ave. One Door East of Woolworth's
STORE No. 5 5003 Gravois Ave. Corner Gravois and Morganford Road

LIFEBUOY SOAP 5 Bars for 23c

We Always Try to Give You the Lowest Possible Price
1.50 Lilly's Insulin U-20-10cc...98c
35c Campho Phenique ...24c
60c Lyon's Tooth Powder ...37c
30c Edward's Olive Tablets...19c
60c Cocomalt, Lb. can...36c
1.50 Citrocarbonate, large...84c
1.75 Myeladol, Upjohns ...98c
1.00 Listerine Antiseptic ...74c
50c Schoenfeld Tea ...39c
1.00 Hi-Test Aspirin, 100s ...29c
50c Lady Esther Cream ...31c
60c Pompeian Face Powder ...34c
60c Mum Deodorant Cream...36c
60c Italian Balm Lotion ...39c
60c Murine, for the eyes ...33c
25c Woodbury's Soap ...1 c
20c Ken-L-Ration ... 9c
35c Freezone, for corns ...24c

Shop at the Busiest Drug Stores in St. Louis!
25c Blue Jay Corn Plasters ..14c
50c Molle Shaving Cream ...27c
50c Yeast Foam Tablets ...29c
50c N. R. Tablets ...29c
1.25 SMA Powder, Lb. ...77c
30c Grove's Bromo-Quinine...16c
1.50 Virginia Dare Wine Tonic 87c
50c Cotton, Lb. roll ...27c
50c Pebeco Tooth Paste ...23c
50c Iodent Tooth Paste ...23c
25c Dr. West Tooth Paste ...19c
1.00 Nujol Mineral Oil ...52c
1.25 Zemo—Double strength...89c
25c Hinkles Pills, 100s ...11c

85c JAD SALTS Cut to 41c

75c SQUIBB'S MINERAL OIL 39c
60c BROMO-SELTZER 33c
65c BARBASOL Shaving Cream Tube 35c
$1.20 SAL HEPATICA Large 69c
$1.00 OVALTINE Health Drink 59c
50c PHILLIPS MILK OF MAGNESIA 27c
50c POND'S CREAMS 35c
50c PEPSODENT Tooth Paste 28c
25c Phantom Kotex 12c
$1.50 RUSSIAN MINERAL OIL Full Quart 59c
35c BAYER'S ASPIRIN 24s 17c
60c FLIT In bottle de 39c

$1.00 Armand's Symphonie Powder 49c
1.00 Pepsodent Antiseptic ...58c
50c Unguentine, for burns...32c
25c Mercurochrome, ½ oz... 9c
60c Syrups of Figs...36c
1.00 Vaseline Hair Tonic...54c
25c Phillips' Tooth Paste...15c
60c Forhan's Tooth Paste...33c
50c Williams' Aqua Velva ...29c
50c Burma Shave, Jar...29c
35c Ingram's Shaving Cream..21c
25c PEECHEE WHITE For White Shoes 13c
50c PLUTO WATER 27c
50c IPANA Tooth Paste 27c
25c Kleenex Tissues ...13c
1.50 Padres Wine Tonic ...98c
1.00 Gillette Blades, 10s...59c
1.25 Absorbine, Jr....76c
1.25 Bisodol, for indigestion...77c
25c Colgate Tooth Paste...14c
35c Energine Dry Cleaner ...19c
50c Prophylactic Tooth Brush.27c
35c Scholl's Corn Pads...24c
50c Vick's Nose Drops...29c

LUCKY STRIKES CHESTERFIELDS CAMELS OLD GOLDS Package 10c $1.00 by Carton

10c Vaseline, jar ... 7c
75c Fitch's Shampoo ...29c
1.00 Danderine ...63c
1.50 Petrolagar ...74c
50c Minit-Rub, tube ...29c
35c Seidlitz Powders ...18c
50c Jergens Lotion ...29c
50c Non Spi Deodorant ...29c
75c Mercirex Ointment ...49c
25c Cuticura Ointment ...17c
85c KRUSCHEN SALTS 44c
1.00 McCoy's Cod Liver Oil Tabs. ...59c
35c Zinc Stearate ...19c
50c Luxor Face Powder ...29c
50c Ingram's Milkweed Cream 33c
50c Woodbury's Face Powder. 33c
10c Palmolive Soap... 5 for 23c
25c Energine Shoe White...19c
15c Putnam Dyes ... 9c
60c Neet Depilatory ...36c
1.00 Efferv. Triple Bromides..58c
50c KOLYNOS Tooth Paste 26c
50c PREP For Shaving 10c
$1.00 Adlerika For Constipation 59c

25c Listerine Tooth Paste 19c
35c LIFEBUOY Shaving Cream 21c
5.00 Value ELASTIC STOCKING Only 2.69
30c KODAK FILMS No. 116 21c
WE RESERVE THE RIGHT TO LIMIT QUANTITIES

BRIDGE
By P. Hal Sims
Each Week Day in the Daily Magazine of the Post-Dispatch

PART FIVE

No Mail or Telephone Orders

Charge Purchases Will Be Posted on May Statements Payable in June

Ken-L-Ration Dog Food 9c Can
The well-known Food that all dogs like—made of government inspected products.
Case of 48 Cans ... $4.25 Limit of 1 Case to a Buyer.
(Fourth Floor.)

Libby's Colossal Asparagus Tips
2 Cans 39c
This popular brand of colossal California Asparagus packed in No. 1 size square cans.
(Street Floor.)

Red Sockeye Alaska Salmon
3 Cans 41c
Libby's fine quality Red Sockeye Alaska Salmon packed in No. 1 size tall cans.
(Street Floor.)

Home Comfort Toilet Tissue
20 for 59c
Soft and absorbent—1000 sheets to the roll! Profit by this special price!
(Fifth Fl. & Thrift Ave.)

Craftex-Effect Wall Paper
9c Roll
NOT the inferior quality usually found at this price! Heavy stock, in "Craftex" effect.
With Borders Only
(Sixth Floor.)

5000 Yds. 19c Wash Fabrics
13c Yd.
Printed voiles, dimities, batistes, lawns, Kippy prints, etc. 36 and 40 inches.
(Second Floor.)

PL

TICE INSURANCE
BUYERS, BROKERS AND AGENTS!
For good news . . . Read our advertisement in today's Post-Dispatch
On the Financial Page
H. W. EDDY INSURANCE, INC.

oles and
er Heels
! Extra Special This Week
65c
is Ad for This Extra Special Price
LUB
Street
Opp. Mercantile-Commerce Bank
Opp. Nugents
& Market
10 Shines Free

50c Woodbury's Creams 29c

This Sale at ALL Park's Stores
Saturday
Sunday
AND
Monday
STORE No. 5
5003 Gravois Ave.
Corner Gravois and Morganford Road

85c JAD SALTS
Cut to 41c

$1.20 SAL HEPATICA
Large
69c

50c PEPSODENT Tooth Paste
28c

60c FLIT
In e tic de
39c

50c KOLYNOS Tooth Paste
26c

50c PREP For Shaving
10c

$1.00 Adlerika For Constipation
59c

35c KODAK FILMS No. 116
21c

BRIDGE
By P. Hal Sims
Each Week Day in the Daily Magazine of the Post-Dispatch

ST. LOUIS POST-DISPATCH

EVERYDAY RELIGION
By Dr. Joseph Fort Newton
Each Week Day in the Daily Magazine of the Post-Dispatch

PART FIVE. ST. LOUIS, FRIDAY, APRIL 28, 1933. PAGES 1—8E.

Store Hours Saturday—9 A. M. to 6 P. M.

No Mail or Telephone Orders

STIX, BAER & FULLER

GRAND-LEADER

Look for the Purple Signs

COME! BUY! SATURDAY!

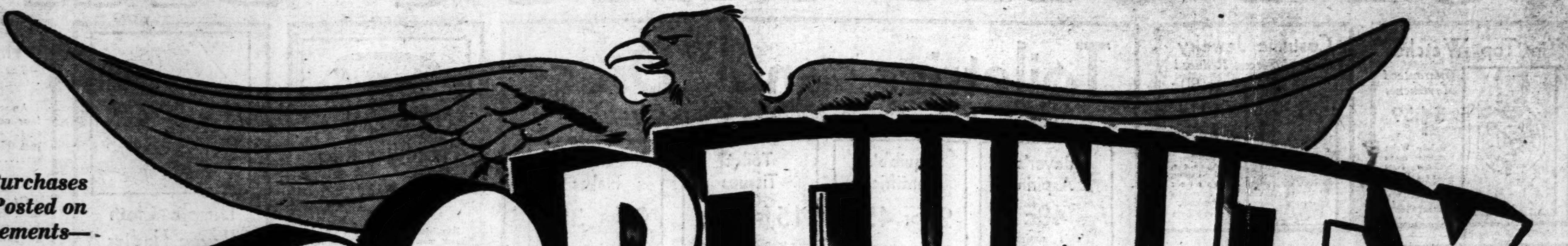

Charge Purchases Will Be Posted on May Statements—Payable in June

OPPORTUNITY DAY

The Sale That Knows No Rival!

Ken-L-Ration Dog Food
9c Can
The well-known Food that all dogs like—made of government inspected products.
Case of 48 Cans . . . $4.25
Limit of 1 Case to a Buyer.
(Fourth Floor.)

$2.98 Hotpoint Electric Iron
$1.97
Chromium finished, 6-pound weight, with thumb rest. Cord and plug included.
(Fifth Fl. & Thrift Ave.)

44c Parchment Lamp Shades
29c
Paper Parchment with colorful decorations! For bridge, table, junior or lounge lamps!
(Fifth Fl. & Thrift Ave.)

Congress Bridge Cards
2 Decks 49c
Discontinued designs in linen-finish Playing Cards. Gilt edge. Novelty and plain back designs. Limit 6 decks.
(Street Floor.)

Lifebuoy Health Soap
52c Doz.
Buy a full supply of this nationally advertised Health Soap at this low price. Limit 2 dozen.
(Street Floor.)

Libby's Colossal Asparagus Tips
2 Cans 39c
This popular brand of colossal California Asparagus packed in No. 1 size square cans.
(Street Floor.)

Cunningham & RCA Radio Tubes
50% Off
All types are included, all guaranteed strictly first quality and perfect. Buy a full set.
(Fourth Floor.)

Peter Pan Ruffle Curtains
$1 Pr.
A new low price for these sunfast Peter Pan Curtains! Priscilla style, full ruffles.
(Sixth Floor.)

12 Sunbrite Cleanser and Brass Holder
49c
Twelve sifter-top cans of Sunbrite, complete with one colored brass holder!
(Fifth Floor.)

Medium-Size Ivory Soap
10 Bars for 40c
Popular and nationally advertised white floating toilet Soap.
Limit 20 Bars
(Street Floor.)

Red Sockeye Alaska Salmon
3 Cans 41c
Libby's fine quality Red Sockeye Alaska Salmon packed in No. 1 size tall cans.
(Street Floor.)

79c Crystal Stemware
19c
Clear rock crystal with polished cutting. Green foot and stem. All wanted pieces.
(Fifth Floor.)

Marquisette Tailored Curtains
2 Prs., $1.39
Ecru or ivory, exceptionally sheer quality; 3-inch front and bottom hems. Ready to hang.
(Sixth Floor.)

69c Household Chamois
47c
Soft and pliable, useful for many household tasks! Size 16x22 in.
(Fifth Fl. & Thrift Ave.)

Palmolive Toilet Soap
59c Doz.
This complexion Soap is made from pure palm and olive oils. Limit 2 dozen.
(Street Floor.)

Home Comfort Toilet Tissue
20 for 59c
Soft and absorbent—1000 sheets to the roll! Profit by this special price!
(Fifth Fl. & Thrift Ave.)

Mingtoy Washable Crepe

St. Louis' Only AUTHORIZED Distributor of MINGTOY SILK

Establishes a New Low Price for Opportunity Day

6000 yards of this celebrated pure-dye all-silk crepe . . . in a full range of colors including pastels . . . Fashionable for frocks of all types, as well as for fine lingerie . . . Guaranteed washable by the manufacturer. 40 inches wide. All perfect.

59c Yd.

(Second Floor.)

P & G White Naphtha Soap
25 for 55c
Stock up on this excellent Soap while this Opportunity Day price is in effect!
(Fifth Fl. & Thrift Ave.)

Craftex-Effect Wall Paper
9c Roll
NOT the inferior quality usually found at this price! Heavy stock, in "Craftex" effect.
With Borders Only
(Sixth Floor.)

Popular Lux Toilet Soap
56c Doz.
This fine Soap can be used on the most delicate skins. Palm and olive oils. Limit 2 doz.
(Street Floor.)

5000 Yds. 19c Wash Fabrics
13c Yd.
Printed voiles, dimities, batistes, lawns, Kippy prints, etc. 36 and 40 inches.
(Second Floor.)

59c Striped Holland Shades
37c
New Lincord Holland cloth—36x72-in. Guaranteed spring rollers. In colors.
(Sixth Floor.)

Allover Lace Tablecloths
$1.19
The 70x90-inch size of these imported allover lace Cloths in the favored ecru tint.
(Second Fl. & Thrift Ave.)

39c Glazed Chintz and Figured Sateen
16c Yd.
There is a wide choice of smart colorful fabrics for draperies and slip covers. 36 in.
(Sixth Floor.)

Chipso Flakes Special at
3 for 38c
Procter & Gamble's excellent Soap Chips, for all kitchen and laundry work.
(Fifth Fl. & Thrift Ave.)

JUST LIKE MONEY IN THE BANK

Spending your dollars in the Opportunity Sale means dollars saved—for every penny you spend will bring you much . . . yes, probably very much more than any penny you ever spent before and, best of all, there are Opportunity savings for everyone. We're out not only to overshadow our competitors' records for value-giving, but our own records. This is the

Psychological Moment for the Psychological Sale!

Our President is working day and night to inflate prices. We have confidence in our President and we believe he will succeed. Reports are already coming to us of increased prices from manufacturers, so this may be your last chance to buy at prices anywhere near as low as those in the Opportunity Sale. Remember, Stix, Baer & Fuller.

Never Exaggerates, Never Overestimates!

Boys' Huck Finn Sports Shirts
35c
The lowest price we've ever quoted on these Shirts. All short sleeve style.
(Fourth Floor.)

New Phantom Kotex Napkins
6 Boxes 69c
The new Phantom Kotex, form-fitting Sanitary Napkins, 12 in a box. Limit 6 boxes.
(Street Floor.)

Boys' Palm Beach Knickers
$1.19
Just 360 pairs—our entire stock—reduced for Opportunity Day. All sizes. Not made by Goodall.
(Fourth Floor.)

Fine Imported Fabric Gloves
47c
Women's washable Fabric Gloves in slip-on style. Kip-sewn fingers. White or eggshell.
(Street Floor.)

Hampshire Men's $1 Broad-Cloth Shirts
66c
Of colorfast broadcloth in plain blue, tan, green and white. All collar-attached style. Sizes 14 to 17.
(Men's Store—Street Fl.)

Women's Silk Slips
84c
All are in lace-trimmed styles of pure silk. V top or straight. In sizes 34 to 44.
(Second Fl. & Thrift Ave.)

Men's Hand-made Ties
22c
5 for $1
Just 2400 ties, every one worth more than double this Opportunity Day price. Plenty of plain colors.
(Men's Store—Street Fl.)

Women's Silk Chiffon Hosiery
44c
3 Pairs, $1.25
Full-fashioned, pure thread Silk Hose of a practical, sheer weave. In favored shades.
(Hosiery & Thrift Ave.)

3000 Men's Golden Arrow Collars
10c
These are seconds of the regular 35c quality—many styles to choose from.
(Thrift Ave.—Street Fl.)

11c a Yard "Hope" Muslin
7c Yd.
Fine soft finish "Hope" Muslin, in 36-inch width. Limit 20 yards to a customer.
(Second Floor.)

$1 Ball-Bearing Roller Skates
69c
These are strong, rigidly made Skates with truss-bar construction. Rubber cushions. Extension type; will fit any foot.
(Fourth Fl. & Thrift Ave.)

35c Brooms—Are Reduced to
2 for 48c
Brooms made by blind workers. Of selected broom straws and 5 times sewed. Buy for future needs.
(Fifth Floor.)

PLAN TO SPEND ALL DAY SHOPPING HERE!

Read Our Ads on the Preceding and Following Pages

No Mail or Telephone Orders Filled

STIX, BAER & FULLER

GRAND-LEADER

Charge Purchases Payable in June

OPPORTUNITY DAY!

Tip Top Watches

Guaranteed Movements

$1.59

Dainty Wrist Watches made by the New Haven Clock Co. With metalic numerals.

(Street Floor)

Costume Jewelry

Favored Pieces, Reduced

Reg. 50c to $10

½

Novelties, real stones, imports; . . . mostly one-of-a-kind.

(Street Floor)

Elgin Watches

In Styles for Men

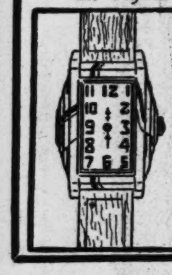

$11.45

Reg. $29.75

Men's Elgin Wrist Watches in various styles.

$35 Women's Elgin Watch, $14.45

(Street Floor)

Enameled Compacts

With Lipstick, Special . . .

69c

Many attractive styles, all with loose powder section, rouge and lipstick.

(Street Floor)

Smart Handbags

With One Initial for

$1.55

Leather and Fabric Bags with one initial. 48 styles represented in this group.

(Street Floor)

New Leather Handbags

With One Initial for

$2.27

50 styles in all . . . copies of higher priced Bags! The leathers are beautiful, the sizes and shapes are new . . . and you receive an attractive initial with each Bag.

(Handbags—Street Floor)

New Handbags

With One Initial for

78c

So smart, so new and so unusual that you'll scarcely believe the price. Choice of 35 styles.

(Street Floor)

Lovely Flatware

In "Mansfield" Pattern

9c EA.

Silver-plated . . . in staple pieces, including stainless steel knives. Guaranteed 15 years.

(Silverware & Thrift Ave.)

Hollowware

Silver-Plated Pieces

$2.39

Pitchers, bowls, well and tree platters, vegetable dishes and other favored pieces.

(Street Floor)

Toiletries and Drugs

Fill Your Needs at These Special Prices. Quantities Limited

Bayer's Aspirin
48c
This nationally advertised brand of Aspirin packed 100 to a bottle.
(Limit 2)

Squibb's Dentifrice
2 for 45c
This popular brand of Dental Cream in the large size tubes.

Toilet Tissues
15 for 75c
1000-sheet rolls of fine quality Toilet Tissues in all colors.

Chipso Flakes
3 for 38c
The large-size package of these quick-dissolving Soap Flakes.

$12.50 Dupont Toilet Sets
$6.95
These very decorative Sets include nine essential pieces.

Ganna Walska Perfume
$1.59
This delightfully fragrant French Perfume in three popular odeurs.

Arline Creams Each
79c
Full 1-pound jar of Arline Cleansing or Liquefying Cream.

Imported Face Powder
25c
The popular Kerkoff and Rocroy Face Powders greatly reduced.

S. B. & F. Mineral Oil, gal. jugs, $1.37
S. B. & F. Epsom Salts, 5-lb. sack..24c
*Pepsodent Tooth Paste, tube....25c
*Forhan's Tooth Paste, tube......28c
Guest Size Ivory Soap, dozen.....38c
*Manon Lescaut Face Powder at 86c
Rubbing Alcohol, pt. bottles, 3 for 50c
*Squibb's Mineral Oil, special at 40c
S. B. & F. Witch Hazel, qt. bottle, 45c

Phillips' Milk of Magnesia, large, 26c
Palmolive Shaving Cream at......21c
Mavis Talcum Powder, small size, 12c
Williams' Barber Bar....9 Cakes 35c
Hinds Honey and Almond Lotion, 57c
Aimcee Soap Flakes, large..3 for 37c
Chamois, extra large, washable...63c
Enam. Compacts, single or double, 37c
10-Pc. Toilet Sets, all colors....$3.95

S. B. & F. Absorbent Cotton; hospital grade; 1-lb. roll...........24c
Arline Cream and Skin Tonic Combination, special at................79c
*Limit 2

$1.95 Perfume Bottles
79c
Imported cut glass Perfume Bottles in various shapes and color combinations.

Williams Powder
3 for 20c
Regular size can of Williams' Talcum Powder in all Williams' odeurs.

Pinaud's Vegetal
79c
This popular after shaving lotion in the delightful lilac odeur.

69c Perfume Atomizers
39c
Guaranteed Perfume Atomizers in assorted shapes and sizes.

59c Aimcee Soaps, Doz.
39c
Choice of Aimcee Hardwater and Aimcee Palm and Oil Soaps at this low price.

Coty Toilet Water
67c
Coty's delightfully refreshing Toilet Water in sprinkler-top bottle at this price.

Woodbury's Combinat'n
23c
A cake of Woodbury's Facial Soap and a 25c cake of Woodbury's Castile Soap.

Fine Quality Petrolagar
70c
This popular lubricant in all numbers, specially priced for this event.
(Limit 2)

(Street Floor.)

Diamond Wedding Ring

$35

Exquisite Platinum Wedding Band completely encircled with beautifully matched diamonds.

$3.50 Down

DIAMOND WRIST WATCH—Fine Platinum case entirely bordered with 26 Diamonds. 17-jewel movement... $39.50

$4 Down

14-DIAMOND MOUNTING—Platinum mounting set with two baguettes and 12 sparkling diamonds................ $39

$4 Down

(Street Floor.)

Dimple Cloth Rayon Undies

Regularly 50c, Now

33c

3 for 90c

Panties, Shorts and Briefs of Dimple Cloth, a soft light-weight rayon in novelty weave. A new Pantie called Nu-Dee is included in this group. Regular and extra sizes are included.

(Second Floor.)

Thrift Avenue

—The Buy-Way of St. Louis

Bridge Sets

An embroidered cloth and four napkins . . . smart settings for bridge luncheons; just 600 sets, set.................. 29c

Pastel Curtains

Of plain or dotted grenadine, in Priscilla style with full ruffles, or in tailored style with 3-in. hems; 36-in. wide, 2¼ yds. long; pair............ 50c

45c Pyrex Plates

Pie Plates of ovenproof Pyrex glassware. 9-in. size. Bake and serve pies in these plates........ 29c

$1.95 Bird Baths

Add one of these white Bird Baths to your garden; hard-fired and guaranteed weatherproof; 23 inches high, with 16-inch bowl............... $1.45

Saucepans

Two-quart style, in double-lipped style, made by the makers of Mirro Aluminumware; special............. 29c

Boys' Knickers

Imported linen knickers in plus style; choice of fancy patterns, plain white or gray; elastic or plain cuffs; sizes 8 to 18.............. 63c

(Street Floor.)

Coolie Coats

In 50-Inch Length

84c

Imported Coolie Coats of pure-silk pongee in a variety of gaily colored designs.

(Negligees—Second Floor)

Bird's Eye Diapers

Our Aimcee Brand

Dz. **68c**

Reg. $1 Doz.

Made of super-quality, soft, absorbent birdseye. Hemmed. Sizes 27x27-in.

(Baby Shop—Second Floor)

Rayon Gowns

Regular and Extra Sizes

79c

Reg. $1.19

Bias and straight-cut styles; puff sleeves and cowl neck.

(Second Floor)

Handkerchiefs

Of Sheer Linen

Reg. 15c

$1.00 DOZ.

Of sheer linen with real Armenian lace edges.

(Street Floor)

Damask Sets

Neatly Hemmed

$4.99

Reg. $6.98

All pure linen Damask Sets, in ivory shade, 68x88-in cloth and eight 17-inch napkins.

(Second Floor.)

New Blouses

In Novelty Styles

Made to Sell for $1

77c

Crisp permanent finished organdie, sheer checked batiste and sheer plaids.

(Street Floor)

Sample Neckwear

39c

All brand-new styles, that will make old frocks look new. We bought them from a prominent manufacturer and are offering them to you at this low price.

THIS GROUP includes ascots, jabots, surplices and V-necks in organdies, crepe de chine, pique and satin.... 59c

AN UNUSUAL GROUP of Neckwear including crossover ascots, capes, round and V-collars, and fluffy neckline pieces...................... $1

(Street Floor.)

Modernette Girdle

In 16-Inch Length

$2.50

Made to Sell for $5

A lastex Girdle that slims the hips and nips the waist.

$5.00 All-in-One . . $2.50

(Corset Salon Second Floor)

Handkerchiefs

For Women . . .

Made to Sell for 35c

15c

Sample Kerchiefs; linens, batistes, etc. . . . embroidered or lace trimmed.

(Street Floor)

Handkerchiefs

For Men, Special at

$1.00 DOZ.

Reg. $1.80

Men's pure Irish linen 'Kerchiefs with hemstitched ¼ and ½-in. hems.

(Street Floor)

You'll Want These New Doeskin Gloves

In Both the Plain and Perforated Styles

$1.29 PR.

Regularly $1.98

As smart as can be and practical, too . . . these washable Doeskins are invading the brightest Spring wardrobes. In slip-on style, pique sewn to insure better fit. In white or eggshell.

Washable Fabric Gloves

The Popular Slip-On Style in New Novelty Effects.... **58c**

Made to Sell for 79c Pair

Of course, you're going to have pair after pair of novelty Fabric Gloves in your new wardrobe . . . they're so very fashionable this season and such a joy and economy! All are slip-ons but the novelty styles are in great variety.

(Gloves—Street Floor.)

"Kantrun" Top Chiffon Hose

Silk From Top to Toe . . Season's Smartest Shades

54c

3 Pairs for $1.50

Made to Sell for $1.00 Pair

Of a practical chiffon weave . . . made with the marvelous new "Kantrun" Top . . . the top that absolutely will not and cannot run. It can therefore be gartered safely . . . and will fit almost any leg size with the utmost comfort. You'll love the chiffon weave and you'll be delighted with the practicability of the stocking and its wonderful new top.

(Hosiery—Street Floor.)

"Corinne" Sheer Chiffon Hosiery

In Spring Shades

99c

Regularly $1.65

These exquisitely sheer Chiffons are made with a dainty lace effect under the welt. They're full-fashioned and silk throughout.

(Street Floor.)

Medium Weight Silk Hosiery

In Favored Shades

59c 3 Pr. $1.65

A Stocking that will give splendid service. Full-fashioned of pure thread silk with strong mercerized lisle hem and soles. This is an ideal choice for general wear.

(Street Floor.)

Light Service-Weight Hosiery

Of Pure Thread Silk

79c

Regularly $1.00

Of a very fine weave with picot-edge silk tops and French heels. Soles are lisle interlined for better service. In favored Spring shades.

(Street Floor.)

Alencon Laces

In Beautiful Patterns

69c YD.

These lovely genuine French Laces come in light ecru, and rose beige. 2½ to 5-in widths.

(Street Floor)

Lapin* Ascots

For Suits or Frocks

$1.55

Lapin* Scarfs in ascot style in black, gray and Java.

Sample Fur Pieces, $1

(Street Floor)
*Dyed Coney

Embroid. Allovers

Of Fine Batiste

59c YD.

36-inch Allovers in light and dark grounds with embroidered eyelet designs.

(Street Floor)

Lacquer Table

With Japanese Designs

$1.50

Reg. $2.49

A decorative and useful Table in red or black.

(Gift Studio—Sixth Floor.)

Pillow Slips

All Hand-Embroidered

50c

Reg. $1

Linen boudoir or baby Pillowslips with tiny lace edge backs with buttons.

(Art Needlework—Sixth Floor)

Muffin Stands

In 3-Tray Style

$1.00

Reg. $1.98

Japanese Lacquer Stands in red or black; collapsible.

(Gift Shop—Sixth Floor)

Use the Escalators Up and Down

Store Open Saturday Till 6 P. M.

No Mail or Phone Orders Filled

S

O

UNTRIMMED COATS . . . .

Dressmaker and Swagger Types

$9

For misses and women, dressmaker types predominate in fine quality wool crepes; for junior-misses, Swagger Coats of English-type woolens.

(Third Floor.)

Beautiful Fox Scarfs

—An Outstanding Opportunity Value!

$10

Make the most of this "opportunity" by selecting a large, fine quality Fox Scarf in natural red, blue-dyed, and new brown shades . . . with beautifully mounted heads and full brushes . . . at $10!

(Third Floor.)

Smart Fur Jackets . . .

In Newer Spring Fashions, at

$16

You'll recognize finer qualities of Lapin, and newer Spring styles in these smart jackets, so greatly underpriced for Saturday! Black, beige, nutria and gray.

(Third Floor.)

Read Our Ads on the Preceding and Following Pages

No Mail or Phone Orders Filled

STIX, BAER & FULLER

GRAND-LEADER

Charge Purchases Payable in June

OPPORTUNITY DAY!

UNTRIMMED COATS....

Dressmaker and Swagger Types

$9

For misses and women, dressmaker types predominate in fine quality wool crepes; for junior-misses, Swagger Coats of English-type woolens.

(Third Floor.)

NEW VELVET COATS....

In Swagger Lengths, Silk Lined, at

$9

Think how useful one of these smart Swagger-Length Coats of transparent velvet (rayon) or velour du nord can be! Sizes 36 to 44; 14 to 20 are included.

(Third Floor.)

HUNDREDS OF FROCKS...

For Misses, Women and Junior Misses!

$6.85

Fashions completely NEW! Garden prints with 7-8-length coats, checked and printed sheers, wash crepes, and plain sheers! Sizes 14-20, 36-46, 16½-26½, 11-17.

(Third Floor.)

NEWEST SILK DRESSES

For Women and Misses; Choice, Saturday, at

$12.55

All-occasion modes . . . many with swagger coats, jackets or capes; in printed crepe, chiffon, sheer fabrics (plain, printed, dotted) 12-20, 36-46, 16½-26½.

(Third Floor.)

GAY SUMMER ENSEMBLES...

. . . a Sports Shop Offering, for

$4.85

A gay Everfast cotton print dress and a linen crash swagger coat with cartridge-pleated shoulders, combine to make this smart Summer Ensemble. 12-20.

(Third Floor.)

COUNTRY CLUB SUITS...

Of Angora Basket-Weave Woolens

$18

The smartest and most useful of Spring-and-Summer costumes! With swagger coats and trim tailored skirts, in white and pastels. Sizes 12-20.

(Suit Shop—Third Floor.)

FUR-TRIMMED COATS...

—Copies of Higher-Priced Fashions at

$18

Kolinsky, Fox, Wolf, Galyak, and Squirrel trim them . . . and scarfs, capes, jabots, cuffs and unusual sleeves give them distinction! For misses and women.

(Coat Shop—Third Floor.)

TRANSPARENT VELVETCOATS

Full-Length Styles for Women and Misses

$11.75

So many lovely styles in full-length Coats with capes and scarf treatments of transparent velvet (rayon), sheer and fine in quality; silk lined.

(Coat Shop—Third Floor.)

Beautiful Fox Scarfs

—An Outstanding Opportunity Value!

$10

Make the most of this "opportunity" by selecting a large, fine quality Fox Scarf in natural red, blue-dyed, and new brown shades . . . with beautifully mounted heads and full brushes . . . at $10!

(Third Floor.)

Wool Skirts

—of Flannel or Crepe,

$2.39

Summery colors (white, maize, powder blue) . . . as well as beige, gray, navy; well tailored, with gores, etc. 26 to 32.

(Third Floor.)

Smart Blouses

—of Silk Crepe

$2.39

Tailored or frilly . . . in prints and plain colors (including pastels and white). 32-46.

(Third Floor.)

New Blouses

—of Cottons and Silks,

$1.59

Styles galore! Matelasse organdie, checked organdie, plain and checked wash crepe. 32-40.

(Third Floor.)

New Skirts

—for Spring and Summer Costumes,

$1.59

Flannels, and other fabrics are smartly tailored in these new Skirts; pastels, dark gray, tan and blue. 26 to 32.

(Third Floor.)

Our "Corinne" Shoes

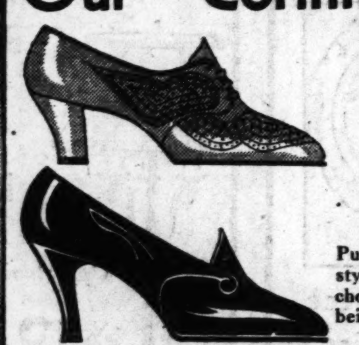

—From Regular $8.75 Groups, for Saturday

$6.95

Oxford Ties, strap Slippers, Pumps . . . every one a new style for Spring or Summer; choose many pairs of blue, beige, white, and black kid.

Crepe Bridge Slippers

Sure to be popular at their Opportunity Day price . . . so shop early! In black crepe with peach satin linings, leather soles, covered heels; sizes 3 to 8.... **$1.49**

(Second Floor.) Reg. $1.95

Coat Sets

Sizes 7 to 12; Special at

$3.98

The Coat is regulation style, in navy blue wool with brass buttons and guaranteed lining in red; beret to match.

(Third Floor.)

Wash Frocks

Regularly $1.98—Sizes 7-12

$1.59

Fine handwork touches make these Dimity, Rice Cloth, Organdy, Hanky Lawn, and Broadcloth frocks smart!

(Third Floor.)

Junior-Misses' DRESSES

—Gay, New and Very, Very Smart!

$4.40

You'll fall in love with these gay flower prints . . . with these charming sheer frocks that boast novelty jackets! Organdie touches trim many. 11-17.

(Third Floor.)

Wash Frocks

—For Girls, 7 to 14, at

79c

A saving much too good to miss, when it brings Sheer Dimities, Lawns, Batiste and Figured Pique frocks!

(Third Floor.)

Jacket-Sets

In Flannel, for Girls, at

$2.69

There's a beret to match each flannel Jacket . . smartly belted and button-trimmed; navy, brown, red; 8-16.

(Third Floor.)

Smart Fur Jackets...

In Newer Spring Fashions, at

$16

You'll recognize finer qualities of Lapin, and newer Spring styles in these smart jackets, so greatly underpriced for Saturday! Black, beige, nutria and gray.

(Third Floor.)

Finer-Type Coats

—Fur Trimmed, Swagger and Dressmaker Modes ... **$12.75**

The most popular coat-fashions of Spring, 1933 . . . with capes, puff sleeves, Schiaparelli shoulders, cartridge pleats! The swagger Coats have big silk tie-scarfs. In wool crepe and mixtures! Sizes for women and misses.

(Coat Shop—Third Floor.)

Angelskin Frocks

New, Summery Sports Fashions! **$2.79**

Yes, it's TRUE . . . these smart, dashing sports Frocks of Acetate Jersey are really $2.79 for Saturday! Sun-back styles with separate capes; shirtwaist frocks and other models, too! White, blue, maize, flesh, green, 14 to 20.

(Sports Shop—Third Floor.)

"Foot Trainer" Oxfords

From Infants' Size 6½ to Misses' 3, at.. **$1.99**

Our own scientifically designed Shoes for growing feet; in brown, smoked or white elk, with smart punched designs.

Jr.-Hi Oxfords

Sizes 3½ to 8, Reg. $3.95

Sportsy styles for young fashionables . . . with punched designs or moccasin effects; rubber soles and heels. Widths AAA to B........... **$2.94**

(Second Floor.)

Copley Custom Footwear

New Models, Regularly Priced $10.50!

For Saturday Only.... **$7.95**

There's true distinction in these Spring-and-Summer styles; Oxfords, pumps, and strap Slippers, in blue, beige, brown and black kid.

(Second Floor.)

500 Better Hats Further Reduced

$3.75 $5 $6.25 $7.50

Every one a Spring model—every one reduced before—now reduced again to a mere fraction of its original price. Finer quality straws and fabrics . . . all of them with the distinction that has given them a place in our regular Spring stocks! Many are one of a kind!

300 Modernette Hats from our $5 Spring Stocks, reduced to $3.33

(Third Floor.)

Silk Negligees and Pajamas

Ideal for Spring and Summer Wear

$3.49

Regularly $5.98

An attractive group of Negligees and Pajamas in styles suitable for lounging, traveling or for boudoir wear. All are beautifully fashioned.

(Negligees—Second Floor.)

Use the Escalators Up and Down

Doors Open Saturday at 9 A. M.

Charge Purchases Payable in June

Y!

Thrift Avenue

—The Buy-Way of St. Louis

Bridge Sets

An embroidered cloth and four napkins . . . smart settings for bridge luncheons; just 600 sets, set.................. **29c**

Pastel Curtains

Of plain or dotted grenadine, in Priscilla style with full ruffles, or in tailored style with 3-in. hems; 36-in. wide, 2¼ yds. long; pair............ **50c**

45c Pyrex Plates

Pie Plates of ovenproof Pyrex glassware. 9-in. size. Bake and serve pies in these plates........ **29c**

$1.95 Bird Baths

Add one of these white Bird Baths to your garden; hard-fired and guaranteed weatherproof; 23 inches high, with 16-inch bowl............... **$1.45**

Saucepans

Two-quart style, in double-lipped style, made by the makers of Mirro Aluminumware; special............. **29c**

Boys' Knickers

Imported linen knickers in plus style; choice of fancy patterns, plain white or gray; elastic or plain cuffs; sizes 8 to 18............. **63c**

(Street Floor.)

Damask Sets

Neatly Hemmed

$4.99

Reg. $6.98

All pure linen Damask Sets, in ivory shade, 68x88-in cloth and eight 17-inch napkins.

(Second Floor.)

Modernette Girdle

In 16-Inch Length

$2.50

Made to Sell for $5

A lastex Girdle that slims the hips and nips the waist.

$5.00 All-in-One . . $2.50

(Corset Salon Second Floor)

Handkerchiefs

For Men, Special at

$1.00 DOZ.

Reg. $1.80

Men's pure Irish linen 'Kerchiefs with hemstitched ¼ and ½-in. hems.

(Street Floor)

Embroid. Allovers

Of Fine Batiste

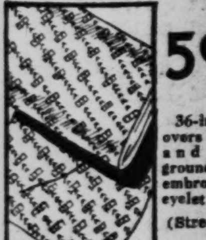

59c YD.

36-inch Allovers in light and dark grounds with embroidered eyelet designs.

(Street Floor)

Muffin Stands

In 3-Tray Style

$1.00

Reg. $1.98

Japanese Lacquer Stands in red or black; collapsible.

(Gift Shop—Sixth Floor)

Read Our Other Ads on the Three Preceding and Three Following Pages

No M[ail] Orders Filled

STIX, BAER & FULLER
GRAND-LEADER

$1.98 Imported Pongee Pajamas
Women's Pajamas in 1 and 2 piece styles. Exceptionally long and amply cut. Small, medium and large sizes.......... $1.55
(Second Floor.)

$1 Gingham Pajamas
Attractive for house and garden. Checks and plaids in gay ....organdie trimming. 15, 16, 17..... 69c
(Second Floor.)

Mattress Pads
$1.39 54-76-Inch Pa[ds]
$1.39 39x76-Inch Pa[ds]
All fine quality, full
(Second

Men's $1.49 White Duck Trousers
Only 300 pairs. All sizes are available but not guaranteed to last.......................... $1
(Fourth Floor.)

Tennis Rackets
Choice of Noted Models.. $2.98
Wright & Ditson's Columbia, Comet, Kent Cyclonic and Wilson's Golden State models.
Wright & Ditson Hub model Tennis Rackets $1
Wright & Ditson models and Kent Collegiate models $4.98
Spalding Club Tennis Balls, 1933 Stock.......... 19c
(Sporting Goods—Fourth Fl.)

Tot's Sand Box
With 100 Lbs. White Sand

$2.79
Reg. $4.98
Strongly made, with non-leaking metal bottom, long side seats, and practical adjustable canopy.
(Fifth Floor.)

Spark Plugs

American Bosch, at
3 for $1
A limited quantity of these nationally-known Plugs at this price. Order yours early.
(Tire Sec.—Fourth Floor.)

Garden Gnomes

and Garden Ornaments
79c
Reg. $1
Cunning elves, frogs, cranes and chickens, gaily painted; weatherproof.
(Fifth Floor.)

OPPORTUNITY
HOMEFURNISHING HEADQUARTE[RS] FOR ST. [LOUIS]

All Porcelain Copeland

Save Exactly $70 by Choosing It on Opportunity Day!
$119.50
Regularly $189.50
1 All porcelain enamel—both inside and out.
2 5.2 Cu. Ft. (11.1 sq. ft. shelf area!)
3 81 Ice Cubes at one freezing!
4 Coldial for faster freezing & defrosting!
5 Two-tone chromium plated hardware!
6 Fully guaranteed Copeland mechanism!
$5 First Payment—Balance Amounting to No More Than 25c a Day!
Limited Quantity (Fifth Floor.)

Well-Known Golf Clubs

Woods and Irons—Choice at... $2.98
Included are "Walker Cup" woods and irons, "Johnny Farrell" woods and irons, "Gene Sarazen" woods, Wilson model 71 woods and others. All new models with sheath covered steel shafts and compact blades. Quantities are limited, so come early!
Capitol, Wilsonian, Alex Smith and Spalding Golf Clubs, choice............ $1.59
$8.98 Solid Leather Golf Bags, 6-inch or 7-inch, stayless, fully zippered boot pocket, hood, etc...................... $4.98
Complete Golf Sets—canvas bag, one wood, 3 chrome-plated irons........... $2.98
(Sporting Goods—Fourth Floor.)

Thor Electric Washing Machine

Opportunity Day Price
$37.50
Regularly $49.50
Invest in labor-saving efficiency with this Washer! Corrugated copper tub, balloon wringer rolls, exclusive Thor water agitator, General Electric motor, etc.
First Payment $2
(Fifth Floor.)

American Orientals

Regularly $59.50—Now $39.75
Sixty beautiful rugs—in 9x12 and 8.3x10.6 sizes—duplicating the patterns, color, and texture of fine Orientals! Opportunity Day brings them to YOU and your home at rare savings!
First Payment $4
Velvet Rugs
Regularly $27.50—Now
$21.75
Wiltana Rugs, in beautiful pastel colors and allover effects. 9x12-ft. size, with fringed ends. They're rare values!
First Payment $2
(Sixth Floor.)

A Full-Length Dressing Mirror
Is a Rare Value at This Price!

99c
A full-length mirror, size 15x51 inches, that fits on your bedroom door! Good quality glass heavily silvered—in walnut, mahogany or ivory-ished frame.
(Fifth Floor.)
Shipping Charges Not Prepaid

$24.98 Bicycles
Fully Equipped—Special at
$18.95
Sturdy Bicycles and equipment includes U. S. chain tread tires, coaster brakes and stands.
For Boys—24, 26, 28 in. Sizes
For Girls—24 and 26 in. Sizes
$2 First Payment
Bicycle Tires
U. S. Rubber Company's "Pilot" Tires, guaranteed for one year. 28 and 26 inch sizes. Regularly $1.50............ 74c
(Sporting Goods—Fourth Fl.)

Full-Porcelain Gas Ranges
With Set of Foot Rests and Connection
$39.98
Regularly $69.50
Beautiful new table-top style—full porcelain finish, fully insulated. Automatic lighter, heat regulator, large service drawer.
$3.50 First Payment
(Fifth Floor.)

Oriental 6.4x4 Throw Rugs
Fine Semi-Antique and Modern Weaves... $39
We don't need to tell you that these are real "finds"! The beauty and quality of these Moussoul, Iran, Kurdistan and other fine weaves will speak for themselves! The price—well, *look* at the saving!
(Sixth Floor.)

Heavy Inlaid Linoleum
Choice of Patterns—Now, Square Yard... $1.04
Regularly $1.50
Exceptionally heavy in quality... exceptionally smart in designs and color effects! Patterns are built through to the burlap back—a feature which insures years of wear!
(Sixth Floor.)

A Full 95-Piece Dinner Service
Complete for 12—Now
$10.49
Regularly $17.45
The shape is new—the pattern is new—and the price sets a new level in value! "Blue Bell" design silhouetted on a soft ivory background.
$1.50 First Payment
(Fifth Floor.)

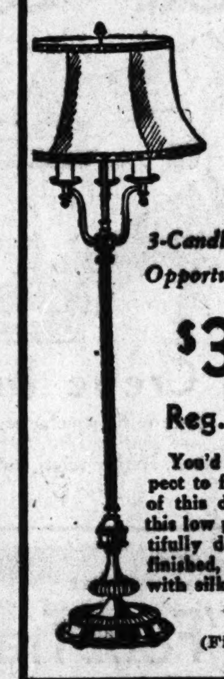

Bronze Finish Floor Lamps
3-Candle Style—Opportunity Day
$3.94
Reg. $6.75
You'd never expect to find a Lamp of this distinction at this low price! Beautifully designed and finished, complete with silk shades!
(Fifth Floor.)

Crash Draperies

Ready-to-Hang—Now
$1.89 Pr.
Novelty Crash, natural or green, effective wool embroidery. 36 in. wide, 2½ yds. long.
(Sixth Floor.)

Chantilly Curtains
Opportunity Day Price, Pair

$3.98
Reg. $4.98
Beautiful embroidery on fine bobbinet. Full, embroidered ruffles, Priscilla top, tie-backs.
(Sixth Floor.)

Picot-Loop Curtains
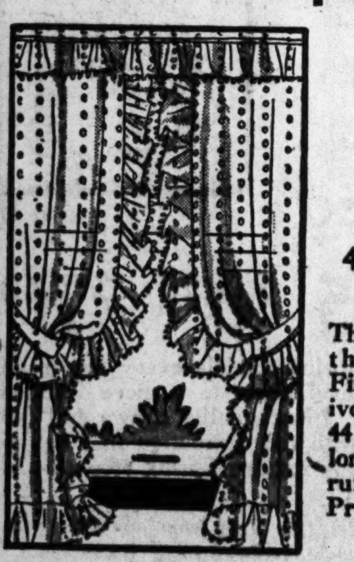
Cushion Dot Ruffled Style
$1
44 In. by 2½ Yds.
They're smart! They're effective! And they're inexpensive! Fine quality ecru or ivory dotted grenadine, 44 inches wide, 2½ yards long... with full 6-inch ruffles and tie-backs. Priscilla style.
(Sixth Floor.)

Dinner Sets
Complete for 12

$38.95
Reg. $79.50
105-piece imported China Sets featuring cream soups and square salad plates.
$4 First Payment
(Fifth Floor.)

Lamp Shades
White and Colors

89c
Made to Sell For $1.75
Pure silk Shades, for bridge, table or junior lamps. White, green, beige, etc.
(Fifth Floor & Thrift Ave.)

Painted-Stripe Awnings

Sizes 30, 36, 42, 48. Ready to Hang.... 89c
Completely equip your home with these well made, colorful Awnings! Of heavy fabric in two-tone green or green and orange stripes—2-ft. 6-in. drop with 9-inch skirt. With frame and fixtures—ready to hang.
(Sixth Floor.)

Housewares at Saving[s]
Just a Few of the Opportunity Day Values on Our Fifth Floor!

$1.50 Mop
Rubon Mop—wedge-shaped head, removable for washing. Long handle. Now.... 94c
Polish—Pint, 35c

$1.69 House Paint
"Durable" Paint, for outdoor and indoor use; all colors and white. Gal.... $1.00

Waltke Soap
Blue-label Extra Family Soap, 120 bars in case........ $2.45

Board a[nd]
Ridjid Fo[lding] Board, full [size] lb Electric Iron, at......
Cord,

Bath Scale
Detecto Health Scale; platform model, weighs to 250 pounds...... $3.88

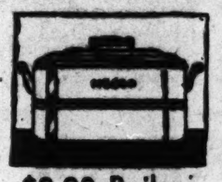
$2.98 Boilers
All-copper Wash Boiler — convenient 12-gallon size, tight-fitting lid...... $1.79

$2.98 Tubs
Heavily galvanized 20-gallon drain tubs, mounted on rollers. Each.. $1.69

79c Kit[chen]
Medium [size] can in green waste basket to match.....

Carpet Sweeper
Bissell "Reliance" oak-finished metal case. Full size, guaranteed.. $2.77

Garden Hose
Corrugated Hose, with couplings; 50-foot, $1.69; 25-foot............. 88c

Lawn Mowers
Ball-bearing, 16-inch size, with four self-sharpening steel blades... $3.59

$2.25 Ca[ke]
Mirro-W[are] fully decorat[ed] with glass ca[ke] tray. Now...

Hospital Tissue
15 rolls of Hospital Tissue and 1 can of Sani-Flush........... 79c

Oxydol
Giant-size Oxydol, for laundry and cleaning. Specially priced at.. 2 for 79c

$1.75 Polish
Quart size can of Old English Wax, with long-handled wax applier....... $1.19

Pergola
Smartly styled, sturdily built, finished white. Specially priced $2.39

DuPont Varnish
Chivo DuPont Varnish, for all purposes. Special at per gallon....... $1.00

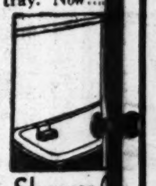
Shower C[urtain]
Chemically [treated so] that the attra[ctive colors] will not fade. 6x6.........

89c Garbage Can—galvanized, 10-gallon size.......... .58
$1.49 Cast Aluminum Double Frying or Omelet Pan.......... .88
69c Cast Aluminum Saucepan—1-quart size..........
Wear-Ever Percolator—6-cup size, special.......... $1.7
Wear-Ever Double Boiler, 1½-quart size, now.......... $1.1
$1.95 Refrigerator Set—5 1-qt. jars on revolving metal stand.......... $1.5
Stepladders—6-ft. size, 89c—5-ft.......... .79
80c Wash Tubs—No. 3, heavily galvanized.......... .47
Trellis—8-ft. size, 24 inches wide; white enamel finish.......... .58
89c Wash Basket—strongly woven of willow; extra large.......... .69
Wiggs Waterless Cleaner—5-pound can, specially priced.......... .77
(Fifth Floor and Thrift Avenue

Pernet and Hill Ros[es]
Yellow Rose Bushes... Bench-Grown Stock

3 for 35c
Also Talisman—the lovely orange-and-yellow rose, probably the most popular of all hybrid varieties... Joanna Hill, beautiful yellow rose... three types rarely found at this price! Bench-grown stock, all-Summer blooming.

Hardy Perennials
10c Each 12 for $1.10
All of the loveliest varieties—to bring new beauty to your garden! Plan a perennial border or a rock garden now—and select your plants at this remarkable saving! Delphinium, asters, daisies, hollyhocks, sedum, chrysanthemums, and dozens of other varieties!

ARGUTA SPIREA—Summer flowering shrubs, field-grown stock..3 for 29c
PEONY ROOTS—4 to 6 eyes; 1 red, 1 pink in package, now......2 for 49c
CALIFORNIA PRIVET—12 to 18 inch stock, specially priced.....50 for 39c
CLIMBING HONEYSUCKLE—rapid grower, small white flowers..3 for 39c
WISTERIA VINES—suitable for trellis, fence or pergola...........3 for 15c
CLEMATIS VINES—Paniculata, will grow to 20 feet this season..3 for 45c
JAPANESE BARBERRY—for hedge or single planting; red berries, 10 for 45c
CHERRY TREES—5 to 6 ft., 2 years old; choice of varieties......2 for 65c
RUGOSA ROSE—all-Summer blooming; vigorous grower; special..3 for 10c
CALIFORNIA PRIVET—2 to 3 foot stock, special at.............10 for 19c
CATTLE MANURE—exceptionally good for roses..............50 Lbs. 99c
Shipping Charges Not Prepaid

Flowering
3-year-old stock includes ...sythia, Hydrang[ea] kind to a bundle... 3

Rose of S[haron]
Also known ... one of the m[ost] Summer-flower[ing] Sturdy field-grown stock. 3

Druschki
Commonly c[alled] American Bea[uty] flowering... 2

Gladioli
A mixture of ... rieties; healthy bulbs, will bloom ... mer! now at.... 50

Bleeding H[eart]
Large-size ... clumps of this p[er]ennial; will bloo[m] ... mer. Featured Saturday at.. 2

Evergre[ens]
Wide choice ... suitable for ... boxes and alon[g] ...
69c an[d]

9-Piece Dining

4-Pc. Walnut

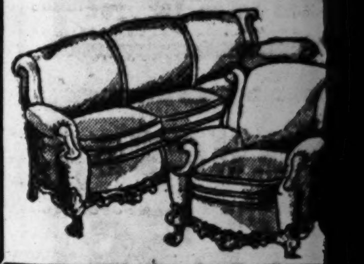
2-Piece Livin[g]

4-Pc. Walnut

Mahogany Di[ning]

Porch Gliders
Made by Troy
$6.95
Reg. $10.95
All-steel Troy Gliders, with ... ... comfortable 6-foot ...
(Seventh Floor.)

No Mail or Telephone Orders Filled

Store Hours Saturday 9 A. M. to 6 P. M.

No M[...] Orders Filled

...gar-
...gay
69c
...oor.)

Mattress Pads

$1.39 54-76-Inch Pa...
$1.29 39x76-Inch Pa...
All fine quality, full...
(Second...

Men's $1.49 White Duck Trousers

Only 300 pairs. All sizes are available but not guaranteed to last $1
(Fourth Floor.)

$29.50 Six-Tube Midget Radios

The new 1933 model with tone control, large dynamic speaker, newest type tubes. Table with built-in aerial included. At....... $19.98
First Payment $2
(Fourth Floor.)

Gallon-Size Outing Size

Metal Jugs with heavy cork insulation. Wide mouth; aluminum cap; for food or liquid.............. 59c
(Fourth Floor.)

Charge Purchases Payable in June

STIX, BAER & FULLER

GRAND-LEADER

...TUITY DAY!

...UARTER FOR ST. LOUIS

...t Saving...

...alues on Our Fifth Floor!

...altke Soap
...e-label Extra ... Soap, 120 bars $2.45

Board a...
Ridjid Fold... Board, full si... lb Electric ... Iron, at...... Cord, ...

...2.98 Tubs
...vily galvanized ...on drain tubs, ...ed on ... Each.. $1.69

79c Kit...
Medium si... can in green ... waste basket ... to match.....

...wn Mowers
...ll-bearing, 16-inch ..., with four self-...ening blades... $3.59

$2.25 Ca...
Mirro-W... fully decorat... with glass ca... tray. Now...

... Pergola
...artly styled, sturdi-...ilt, finished white. ...lly $2.39

...Pont Varnish
...vo DuPont Varnish, ...l purposes. Special ...r $1.00

Shower ...
Chemically ... that the attra... will not fade. 6x6.........

...ze..........................58
...melet Pan...................88
...e ....4...
...............................$1.7...
... now ....$1.1...
...lving metal stand..........$1.5...
...............................79
...............................47
...namel finish...............58
...w; extra large 69
...pecially priced.............77
(Fifth Floor and Thrift Avenue...

...Hill Ros...

...Stock

...5c

...ly orange-and-... most popular ... Joanna Hill, ... three types ...rice! Bench-...blooming.

...nnials

... for $1.10

...es—to bring new ... perennial border ...ect your plants at ...nium, asters, dai-...santhemums, and ...

...tock..3 for 29c
...........2 for 49c
......50 for 39c
...owers..3 for 39c
.......3 for 15c
...ason..3 for 45c
...erries, 10 for 45c
...s......2 for 65c
...ecial..3 for 10c
.....10 for 19c
....50 Lbs. 99c

Flowering ...
3-year-old ... stock includes ... sythia, Hydrang... kind to a ... bundle ... 3...

Rose of S...
Also known ... one of the mo... Summer-floweri... Sturdy field-grown stock. 3...

Druschi...
Commonly ca... American Bea... flowering...... 2...

Gladioli ...
A mixture of ... rieties; healthy ... bulbs, will bloo... mer! now at.... 50...

Bleeding ...
Large-size ... clumps of this ... ennial; will blo... mer. Featured Saturday at.. 2...

Evergr...
Wide choice ... suitable for ... boxes and alon...
69c an...

$7.98 Damask Drapes

Ready to Hang 50 Inches x 2½ Yards... $5.98

Beautifully tailored draperies of fine damask, in all popular colors! Sateen lined, with pinch-pleated tops and tie-backs . . . ready to add fresh, new beauty to your windows!

$1.50 Crane (illustrated).........79c
(Sixth Floor.)

Seamless Wool Wiltons

Full 9x12-Ft. Size—Specially Purchased and Priced for This Event...... $29.95

Rugs that are unusual even at their regular price of $49.50 . . . offered at a saving of $19.55. In beautiful Oriental designs, with heavily fringed ends . . . and we warn you—the limited quantity won't last long

First Payment $3 (Sixth Floor.)

A 2-Piece Suite

Of Solid Mahogany—Complete.. $54.50

Regularly $100

Beautiful mahogany frame, upholstered in choice of fabrics, all colors; full web construction.

First Payment $5.50
(Seventh Floor.)

Hemmed Peasant Linen Cloths

Finished With Deep Hems

$1.77

Regularly $2.98

Rich sand colored Peasant Linen Cloths in allover lace designs, finished with deep hems. 68x88-inch size.

25c 17-In. Napkins, Ea., 14c
(Second Floor.)

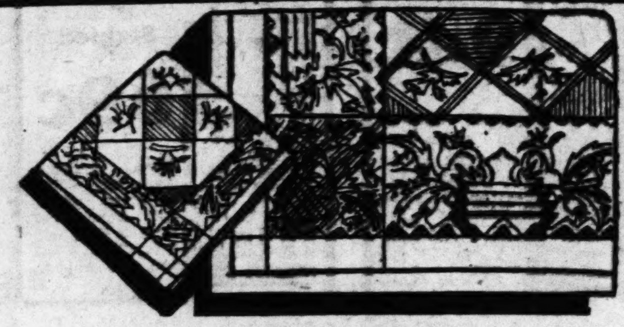

Linen Damask Sets

In Three Different Sizes $2.98 Set *All Are Neatly Hemstitched*

These beautiful pure linen Sets will give you years of splendid service and will make most attractive table settings. Choice of these three sizes:

55x80-Inch Silver Bleached Cloth and 12 Napkins
62x62-Inch Colored Bordered Cloth and 12 Napkins
62x92-Inch Colored Bordered Cloth and 12 Napkins
(Second Floor.)

1000 Yds. of Embroidered Organdies

50c YD.

Made to Sell for 79c and More

Fine, permanent finished Swiss Organdies in checks, plaids, dots and floral patterns on white and colored grounds. One of the season's smartest fabrics for daytime and evening wear. 40 and 45 inches wide.
(Second Floor.)

Semi-Venetian Console Mirror

$4.49

Regularly $6.98

Smart new mirrors in the popular semi-Venetian style . . . of fine quality glass, beautifully etched, with beveled edges. Choice of 2 styles—size 15x30 inches.

New Metal Photo Frames

Regularly $1.19

A wide choice of styles, in gold and silver finish! Ring-top or bowknot-top, with velvet easel back. Sizes up to 8x10. 89c

Oil-Treated Facsimiles

Regularly $15.00

Beautiful reproductions of noted masterpieces, oil treated to heighten their likeness to original paintings! Fine 3-inch frames.... $7.46
(Fifth Floor.)

9-Piece Dining Room Suite

English Oak or Walnut—Two Styles.... $79

Regularly $119

In the authentic English style, with automatic extension table, 66-inch buffet, full-size china cabinet, and 6 chairs.

First Payment $8
(Seventh Floor.)

Mosaic Cases

In Many Lovely Designs

$1.00 PR.

Reg. $1.98

Beautiful quality handmade Mosaic Pillowcases. Many beautiful designs.
(Second Floor & Thrift Ave.)

Tufted Spreads

In Favored Colors

$3.78

Reg. $5.98

Full double-bed size (86x105-inch) Tufted Colonial Spreads in favored colors.
(Second Floor.)

81x99-Inch Belfort Sheets

Guaranteed for 2 Years Unusual Values at...

55c

3 for $1.55

Regularly 95c

These very fine quality, soft finish Sheets are free from dressing and are hand torn before hemming. However, they need no introduction, as St. Louis housewives know that they give many years of satisfactory service.

25c Pillowcases, 42x36-Inch Size, Special, Each, 15c
(Second Fl. and Thrift Ave.)

Be Gay in Gallant Dotted Swiss

Choice of White and Pastel Shades

25c YD.

Regularly 49c Yd.

For party frocks or very bright afternoon dresses we suggest this beautiful quality Swiss in white and pastels . . . with a permanent dot. You can use this material very cleverly for drapes, too. 36 inches.
(Second Floor.)

Fine All-Silk Flat Crepe

In Thirty Leading Spring Colors

37c YD.

Regularly 59c Yd.

A perfect Springtime fabric, a fine All-Silk Flat Crepe in white, black and thirty leading colors. For dresses, blouses and lingerie. 40 inches.
(Thrift Ave., Street Floor.)

Silk Crepes in Gay Prints

40 Inches Wide! Special at....

50c YD.

There's style distinction in the smooth and rough weaves, in the delightful Springtime patterns and in the bright colorings. 40 inches wide.
(Second Floor.)

4-Pc. Walnut Bedroom Suite

Fine Veneers—Now Priced at...... $79.50

Regularly $135

Furnish your bedroom completely—charmingly—with this Suite! Full-size bed, 6-drawer chest, vanity, dresser. Dustproof.

First Payment $8
(Seventh Floor.)

$19.75 Chairs

Solid Mahogany

$12.95

Several styles in Occasional Chairs with solid mahogany frames; tapestry, frieze or damask covers.
(Seventh Floor.)

Saxony Spreads

In Double Bed Size

$6.45

Regularly $10.95

Beautiful handmade Saxony Spreads with deep flounce... and fine heavy embroidery.
(Second Floor.)

Imported Dress Linens

From Belgium—36 Inches Wide

Our own importation of fine Belgian Dress Linens in a wonderful assortment of seasonable colors. For Spring and Summer frocks and jackets. Guaranteed colorfast. Priced at only.................... 32c Yd.
(Second Floor.) Reg. 59c

2-Piece Living-Room Suite

Mohair Frieze Choice of Colors...... $84.50

Regularly $150

This distinctive Suite has a beautiful carved frame of solid mahogany, full web construction for long wear. Smart covers.

First Payment $9
(Seventh Floor.)

$19.75 Secretary

Colonial Style—Now

$12.95

Made in Rockford! Popular Colonial style, with beautiful mahogany finish. 3 drawers.
(Seventh Floor.)

Fine Quality Silk Lingerie

In Many Lovely Styles

$1.49

Regularly $1.98

Gowns, Dancettes, Panties and Chemises all beautifully trimmed with imported laces . . . all full cut and made to fit and wear well. In new shades; all regular sizes.
(Second Fl. and Thrift Ave.)

Beautiful Silk Crepe Gowns

Of Pure-Dye Silk

$2.00

Regularly $3.98

Nighties made by the creators of the celebrated Miss Swank Lingerie. Some lace trimmed with puff sleeves, others superbly tailored. Sizes 15, 16, 17.
(Second Floor.)

Betsy Ross Wash Frocks

For Saturday They're Priced at

$1.29

Regularly $1.98

You'll soon be needing many of these Frocks . . . so cool, sheer and dainty in plain and printed Pique Voiles! These styles have distinction 14-20, 36-46.

Hooverettes

44c

Regularly 69c

They're well-made, with full lapovers . . . in bright prints! With frills, puffed and cap sleeves. Sizes 1, 2, 3.
(Second Floor.)

Fine Imported Swiss Organdies

44 Inches Wide, Yard.. 34c

Organdies are going to be seen at all times of the day this season . . . so prepare to make several smart frocks of this fine permanent finish Swiss Organdie. Choice of favored colors.
(Second Floor.)

Suits and Dresses

For Brother and Sister

$1.59 EA.

Reg. $1.98

Suit of linen or with dimity tops and little frocks to match. Suits 2 to 4. Frocks 2 to 6.
(Infants' Wear—Second Floor.)

4-Pc. Walnut Bedroom Suite

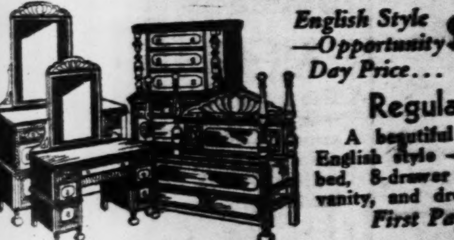

English Style—Opportunity Day Price... $119.50

Regularly $179

A beautiful example of the English style — full-size poster bed, 8-drawer chest, 7-drawer vanity, and dresser. Dustproof.

First Payment $12
(Seventh Floor.)

$24.50 Studio Couch

Twin Type—Now

$16.95

Studio Couch with inner-spring mattresses — opens into full or twin beds. 3 large pillows.
(Seventh Floor.)

Foundation Garments Reduced

Girdles and All-In-Ones

$15 LUCKY GIRL ALL-IN-ONE of brocade with brassiere of lace.................. $6.99

$6.75 SIDE-HOOK GIRDLE; high-waisted style of brocade and elastic.............. $4.99

$7.50 FOUNDATION GARMENTS of brocade and lace Cut low in back...... $4.99

(Corset Salon—Second Floor.)

Tots' New Organdy Frocks

79c

Adorable little Frocks in the season's favorite fabric in bright prints, dots and checks. Sleeveless styles with dainty ruffles or bertha collars . . . in various colors. Sizes 3 to 6.
(Infants' Wear—Second Floor.)

Mahogany Dining-Room Suite

Chippendale Style—9 Pcs., Complete....... $89

Regularly $132.50

Fine mahogany Suite includes a full-size extension table, glass-front china cabinet, 66-inch buffet and 6 ladder-back chairs.

First Payment $9
(Seventh Floor.)

$12.75 Mattress

Inner-Spring

$6.95

A remarkably low price for an Inner-Spring Mattress! Full or twin size, woven ticking.
(Seventh Floor.)

Rayon Slips

In Flesh and White

74c

Reg. $1

Non-run Rayon Slips with full-cut shadowproof panel. Lace-trimmed top and hem. 34 to 46.
(Second Floor & Thrift Ave.)

Panel Slips

Of Pure-Dye Crepe

$1.49

Reg. $1.98

Bias-cut Slips with full-cut panel. Of pure-dye crepe trimmed with imported lace. V top or straight. 32 to 44.
(Second Floor.) & Thrift Ave.)

Porch Gliders

Made by Troy

$6.95

Reg. $10.95

All-steel Troy Gliders, with removable tufted seat and back cushions. Comfortable 6-foot size.
(Seventh Floor.)

Lounge Chairs

Down-Filled

$23.85

Reg. $37.50

Lounge Chairs with down-filled seat and back cushions. Damask, mohair or tapestry.
(Seventh Floor.)

First Payment $2.50

$24.50 Outfits

Bed, Spring and Mattress

$14.85

Windsor bed, sturdy layer-felt mattress, and helically-tied coil spring.

Each, $4.95
(Seventh Floor.)

Sil-O-Ett Comb'n.

Of Run-Resist Rayon

64c

Reg. $1

A combination of run-resist rayon with bandeau of Swami cloth. French pantie-style bottom. 32 to 42.
(Second Floor.)

Cotton Undies

Slips or Gowns

69c

Reg. $1

Handmade nainsook Slips, embroidered Philippine and batiste Gowns.
(Second Floor.)

Girls' Panties

Of Spun-Lo Rayon

28c

2 for 44c

Reg. 39c

Fine Rayon Panties; full cut, also vest to match. Sizes 2 to 12 years.
(Second Floor.)

Infants' Silk Coats

Of Pure-Dye Crepe

$2.55

Reg. $3.98

Pure-dye crepe de chine Coats with full hand-smocked yokes. Jap silk lined; sizes 1 to 3 yrs.
(Infants' Wear—Second Floor.)

Have Lunch in Our Restaurants

Look for the Purple Opportunity Day Signs

POPULAR RULE FACES NEW TEST, SAYS HULL

Declares Failure Now May Prevent Future Experiments in Democracy.

By the Associated Press.

WASHINGTON, April 28.—Secretary of State Hull, in an address made public yesterday at the State Department, said that democratic government was facing a test in the efforts now under way to restore world economic health.

The address was delivered at a recent luncheon of the American Foreign Service Officers Association.

"I remember that President Wilson remarked to me in 1920 that the world had been made safe for democracy," Hull recalled. "But he said that the great problem is whether democracy is going to be able to justify itself.

"Dictators have arisen in many countries. We ourselves have proceeded, for 12 years following the war, to abandon most of the ideas and ideals that actuated us during former periods and former generations. We became entirely materalistic. . . .

"All those wonderful standards of conduct to which we had been accustomed to adhere were departed from so that today nearly all the nations of the world, including our own, have no fundamentals, either political, moral or economic. The nations and their peoples everywhere are in a large sense prostrate without a definite program of ideas and ideals for the rehabilitation of their political, economic and other affairs. . . .

"We have carried the experiment of self-government further than it has ever been carried in the history of the human race and yet it remains an experiment. If in this undertaking we should fail, if our civilization should be unable to cope with that age-old problem of self-government, I doubt if it will ever be undertaken again in the future.

"So we have the tremendous undertaking today of rebuilding more securely, along political and economic lines, our relationships with the other nations.

"There are tremendous opportunities to improve from an economic standpoint. . . . I feel that we should not for a moment neglect the opportunities to continue to be from year to year a trading nation and a trading nation on an ever increasing scale."

REFLECTION-FIGHTING BIRDS LACK CEREBRAL CORTEX

In Other Words, They Are Just Dumb, According to California Professor.

By the Associated Press.

BERKELEY, Cal.—That window-fighting robin in Kansas City and his three cousins up in Portland, Ore., got that way "because they have very little cerebral cortex."

But even the Kansas City robin and the three Portlanders, reported as returning day after day to the same windows to do battle with their mirrored reflections, are only pikers.

The University of California here has a brown towhee, a member of the sparrow family, that has been shadow boxing its reflection in a window of the University Life Sciences Building for two seasons.

The towhee has not been heard about because the university scientists have been so interested they have declined to make a report until they know the reason for the bird's actions.

Dr. W. E. Ritter, professor emeritus of zoology at the university, in a lecture recently explained that birds have very little cerebral cortex, or frontal lobar development.

"Unlike higher mammals or humans," he said, "that possess more advanced brain structure, birds are unable to reason, discriminate or plan a course of action, but act instinctively or mechanically in response to stimuli. They lack the cerebral cortex which is believed to be the base of the reasoning faculty by many scientists.

"This interpretation of such performances as fighting their own reflections," he added, "marks a climax of years of study by specialists in neuorology and brain physiology and the rest of the nervous system.

"This bird, being a pugnacious individual, may go on indefinitely fighting his image. Most high mammals, ncluding humans, with more extensive brain development in the frontal region, would reason that its efforts were being wasted and cease its activity."

SHIP CIRCLES ANTARTICA TO GET WHALING INFORMATION

Data Gathered Expected to Be Worth Millions of Dollars to Industry.

Special to the Post-Dispatch.

CAPE TOWN—Information worth millions of dollars to the whaling industry has been gathered by the exploration ship Discovery II, in a year's cruise in the Antarctic.

The ship circumnavigated Antarctica and spent more than a month making a survey of the South Orkneys, which have not previously been accurately charted. A communique issued here when the ship landed stated:

"This is the first time any ship has made such cruises in the depths of winter. Never before have such comprehensive scientific observations been made on the waters and life of the Antarctic Ocean.

"During the investigation, the scientists gathered information which is expected to be worth mil-

Stix, Baer & Fuller ◆ Downstairs Store

OPPORTUNITY DAY

Spectacular Values in Every Department—Many Not Listed

$1.49 Ruffle Curtains — Each Side 52 Inches — **88c**
Medium cushion dot; Point d'esprit, and figured marquisettes; Priscilla style; cream or ecru colors.

$5.98 Damask Drapes — Each Side 50 Inches — **$3.50**
Rayon and cotton Sicilian damask; sateen lined; rust, red, green and gold colors.

54-Inch—$1.48 Lace Panels — **94c**
Four beautiful allover designs; cocoa or beige tints; tailored style, hemmed bottom; 2½ yds. long.

Oil-Painted Awnings — Striped — **69c**
Two designs; green and white or green, white and orange effects. 2 ft. 6 in., 3 ft., 3 ft. 6 in. and 4 ft. widths.

9x12 Seamless Axminsters — Sec. $24.95 Grade — **$14.95**
Several attractive allover patterns on taupe, tan, and green grounds.

9x12 Felt-Base Rugs — Sec. $6.45 and More — **$3.49**
Waterproof—splendid selection kitchen effects and serviceable carpet designs

Gorgeous 9x12 Seamless Rugs — **$23.95**
$34.95 Perfects $39.50 Seconds
Wool Wiltons and American Orientals; richly colored patterns on red, rose and taupe grounds.

Corded Holland Window Shades — **33c**
Seconds of 85c quality; ecru, pongee and linen colors; mounted on good spring rollers; complete with hangings.

Jacquard Casement — **24c**
Three allover patterns; lustrous quality or rayon and cotton mixtures; rich gold color; 36 inches wide.

500 Pairs 95c Drapery Cranes — **55c**
18-inch; black and gold finished metal; complete with brackets and rings; two styles.

Curtaining Materials — **12½c**
Spanish net and French marquisette in rich ecru color; 40 inches wide; cut from full bolts.

9x12 American Oriental Rugs — **$29.98**
All-wool — with colors coming through to the back; beautiful high-lighted effects. Slight seconds of $45 grade.

Felt-Base Floorcovering — **29c** Square Yard
Two yards wide; waterproof; range of block and tile designs; slightly misprinted in pattern.

Beautiful New Table Lamps — **94c**
Large, well-proportioned base—complete with decorated parchment paper shade. Choice of green, rust, red and black; shade is 16 inches in diameter.

GORGEOUS SILKS

39-Inch Printed Silk Flat Crepes
39-Inch Crepe-Back Satin
39-Inch Heavy Silk Flat Crepe
39-Inch Panne Satin (Rayon)
39-Inch Chalky French Crepes (Rayon)
37c

Washable Silk Pique — **57c**
Newest shades and off tones, also black and white; all silk; 36 inches wide.

3000 Yards New Printed Silks — **50c**
Including the popular field prints in most attractive combinations—also allover designs, florals, plaids, dots, etc. Printed on all-silk flat crepe; 39 inches wide.

12-Momme Silk Pongee — Japanese Silk Pongee **12½c**
in natural tan shade; Red label. Limit 10 yards to customer.

Coatings — **$1.39**
Lightweight matelasse crepes, waffle weaves, rough weaves, tweeds, etc.; fine qualities in newest colors; 54-inch.

54-Inch Light Woolens — **74c**
All-wool—for dresses, suits and coats; desirable lighter weights.

EXTRA! 16,000 YARDS 29c and More

Peter Pan Wash Fabrics — 12½c

These popular prints including printed dimity, Wendy batiste, Polly Prim, Ostend Voiles and Molow batistes. Over 500 patterns and combinations—all cut from full bolts—GUARANTEED FAST COLOR. None cut less than 1 yard.

Genuine Peter Pan Printed Percales, Priced a Yard . . . 10c

Emb. & Velvaray Organdie — **46c**
Dots—and allovers on white and tinted grounds; wide selection of dresses, blouses, combinations, etc.

Permanent Finish Organdie — **15c**
White only; fine, sheer, crispy quality; 40 and 44 inches wide; remnant lengths of 39c and more.

36-Inch White Broadcloth — **6½c**
Good quality snow-white Broadcloth, cut from full bolts; quantity is limited, so shop early.

New Printed Percales — **6c**
Colorful Prints in a wide assortment of patterns; for women's and children's wear; 36 inches wide. None cut less than 1 yard.

Men's Seersucker Suits — **$2.95**
Two-piece Suits of good-wearing seersucker. All in the popular gray stripes. Regular sizes.

Men's Seersucker Pants — **88c**
Men's; preshrunk; in popular gray stripe; good pockets and plenty of belt loops. 30 to 42 waist.

Woven Stripe Seersucker — **15c**
Newest shades; fast color; 36 inches wide; limited quantity to sell.

Men's Chambray Work Shirts — **25c**
Coat style; two pockets; blue only; triple stitched; sizes 14½ to 17.

FLATWARE

"Fit-your-Hand" colored Catalin handle knives and forks with stainless steel blades; handles in onyx, quartz, ivory, red and yellow. . . . **10c**

Silverplated Ware—"Diana" pattern; including all kinds of spoons, forks. Knives have stainless blades; also gravy ladles, butter spreaders and sugar shells, each. **7c**

Paring Knives; stainless steel blades; colored Catalin handles. **8c**
Handy Andy Knives; stainless steel saw blades; Catalin handles in black and colors. . **19c**

Men's Broadcloth SHIRTS

Finer Quality Solid Colors and White . . . **55c**
Pre-shrunk collar-attached style—tailored over large, roomy patterns; guaranteed fast color; each one cellophane wrapped; sizes 14 to 17.

Special Purchase 3600 Men's
Shirts and Shorts — **20c**
SHORTS are tailored of exceptionally fine broadcloth; three-button front and covered elastic sides; set-in panel seat; neat patterns and plain white; 30 to 42 waist. Full combed yarn, form-fitting SHIRTS; plain white; 34 to 46.

Hanes Athletic Union Suits — **49c**
Several fine quality materials—all with patented "Samsonbak"; also Union Suits from other high-grade manufacturers. Sizes 36 to 46.

Men's Broadcloth Pajamas — **50c**
Coat or V-neck, slipover styles in new patterns, stripes and checks; also solid colors; guaranteed fast colors; sizes A to D in lot; slight irregulars.

Men's Four-in-Hand Ties; new patterns . . 28c
Men's Novelty Hose; also plain shades . . . 16c
Men's Fancy Rayon Hose; sizes 10 to 12 . . 10c

Extra! Salted Mixed Nuts — **39c** Lb.
Our regular mixture of Pecans, Almonds, Cashews and Brazils—all whole meats, mixed without peanuts.

81x99-In. Truth Sheets — 55c

1000 go on sale at this remarkably low price—made of fine, bleached, softly finished sheeting—evenly woven—guaranteed for two years' good wear.
42x36-Inch Truth Pillowcases, each. 15c

80x105 Rayon Spreads — **$1.19**
Scalloped; rayon-cotton mixed; in neat allover designs; blue, green, yellow and orchid.

Colonial Patch Quilts — **79c**
Scalloped, bound ends; many different Colonial patchwork designs; closely stitched.

84x105 Colonial Spreads — **$1.44**
Heavy cotton—scalloped all around—blue, rose, green, yellow. 84x105 inches.

22x44-Inch Color Border Bath Towels — *Fast Color* **12c**
Bleached, double-thread terry cloth; hemmed; deep colored borders in pink, blue, green, yellow and orchid.

Voile Bedroom Sets — *Fifteen Pieces* . . . **$1.44**
Set has 86x100-inch spread—two pairs Priscilla style drapes, two scarfs, vanity set and night table doilie. Made of printed voile in neat, allover design; fast color; choice of rose, blue, green, yellow, orchid.

Filet Lace Table Covers — *Fine English* **$1.29**
Two tone—woven in handsome floral and scroll designs; very durable as well as decorative.

69c Japanese Tablecloths — *60x60 Inches* **39c**
Japanese cotton crepes in fast-colored Japanese patterns on tan ground; ideal for Spring and Summer use.

15,000 of Them 20x40-Inch Color Border BATH TOWELS — **8c**
Bleached, double-thread terry cloth; hemmed; deep borders in pink, blue, green, orchid or yellow. We reserve the right to limit quantity.

2-Tone Filet Lace Covers — **$1.88**
Extra-fine quality—artistic floral or scroll patterns—72x90 inches.

Stevens Linen Kitchen Towels — **5c**
Bleached, all-linen crash with fast colored borders; hemmed, ready for use. Some very slight seconds; limited quantity.

20-In. Hemstitched Dinner Napkins — **6 for 88c**
All-linen, silver bleached damask—woven in attractive floral designs—neatly hemstitched.

$1 Washable White Bags — **74c**
Zippers, pouches and underarm flats in Paca pig grain; fitted with accessories; also in eggshell, gray and navy.

Women's Chiffon HOSE — **35c**
Full-fashioned; reinforced at points of stress. These are slight substandards of our fastest selling brand. Popular colors. 3 prs. for $1.

Leader Coffee — **15c** Lb.
Same good quality—ground only—just 1000 packages to sell—limit 2 packages to customer. NONE DELIVERED.

S. B. F. Brand Toilet Tissue — **20 Rolls for 59c**
1000 sheet rolls of good quality tissue—a most exceptional value at this price.

BOYS' THE MODEL SHIRTS

Our Lowest Price Yet on This Fine Brand . . . **39c**
Solid colors and fancy patterns—sizes 6 to 12 in juvenile Shirts and 12½ to 14½ in youths' Shirts. Mothers stock up at this price. **39c**

Boys' Wool Knickers — **49c**
With wool knit cuffs; gray and brown patterns; sizes 8 to 16.

Boys' Irish Linen Knickers — **59c**
Full cut—black or blue striped patterns; sizes 8 to 16.

Sports Shirts & Blouses — **38c**
Hi-pointe brand; white, plain colors and fancies; vat-dyed broadcloths; sizes 8 to 12 and 12½ to 14. Also button-ons in sizes 4 to 10.

Boys' 69c Sweaters — **49c**
Sleeveless; all wool; white and pastel shades; sizes 28 to 36.

Boys' $1.39 Wool Longies — **89c**
Attractive patterns; all wool; boys' sizes 12 to 18.

Boys' 2-Pc. Pajamas — **39c**
Broadcloths; coat or slipover styles; good size range; slight seconds 59c grade.

BANDETTES 75c and More — **28c**
Beautiful crepes, satins, lace and combinations; uplift and pocket styles; dainty ribbon straps to match.

$1.49 Extra-Size Costume Slips — **99c**
Of rayon crepe that will not shrink; straight-bodice models; bias cut; lace trimmed; flesh and tearose; sizes 46 to 52.

Child's Sheer Dress Sets — **78c**
For 1 to 3 and 2 to 6 year olds . . . sheer frocks with hat or bonnet to match . . . adorable prints and solid colors.

Stix, Baer & Fuller ◆ Downstairs Store

OPPORTUNITY DAY

Brings Marvelous Apparel Values for Women, Misses, Juniors and Girls

500 of Them Extra Low Priced SILK DRESSES
For Immediate and Summer Wear $2.37
Colorful prints . . light solid colors . . . and combinations of print and solid colors. All with the very latest details . . . for most any occasion. You'll want several. Misses', women's and larger women's sizes.

Women's $16 Furred Coats $10.85
Wool crepes, matelasses and novelty weaves with fur cuffs, fur-trimmed capes, ascots, etc. Popular colors, black. Misses' and women's sizes 14-44.

Misses' Smart $10 Spring Suits $6.95
Fur trimmed or tailored . . . two or three piece styles . . . jackets are silk lined, in wool crepe and novelty sports fabrics; newest colors.

Larger Wom's $10 Spring Coats $7.85
Smart youthful styles . . tailored or fur trimmed . . . newest materials . . popular colors. All silk lined. Sizes 42½ to 52½.

A Stunning Group of Brand-New SMART DRESSES
New Prints—Light and Dark Colors $3.65
Puffed sleeves . . . capes . . . dress-up or tailored styles. Sheer or rough crepes with crisp white trimmings and other smart details. Most all are copies of higher-priced dresses. Sizes for juniors, misses, women and larger women.

Jr.-Misses' $10 Coats $4.85
Polos or novelty tweeds—in styles especially designed for junior misses. Smartest colors. Sizes 13 to 19.

200 of These Coats $6.85 Reg. $10
Fur trimmed tailored or sports Coats, in the season's smartest styles; navy, gray, beige, dawn blue and black. Sizes 14 to 44.

190 Larger Girls' Coats $2.95
Polos, crepes and mixtures in the latest styles; sizes 7 to 14—but not in every style. Samples and a specially purchased group.
100—$5.95 Grade
50—$4.95 Grade
40—$5.95 Grade

Girls' Adorable Spring and Summer Sheer Frocks 78c
Samples and small lots from a manufacturer of high-grade Dresses. Sheer materials in plain colors and prints; some have hats to match. Sizes 7 to 16.

Girls' $1.95 Silk Dresses $1.29
Sleeveless or with puffed sleeves — in all the new Summer pastel shades—sizes 7 to 14. 300 at this marvelously low price.

Wom's Clever Sports Frocks 78c
New novelty knit Frocks with cape and short puffed sleeves; some have separate cape. Organdy and tuck trims pastel shades; sizes 14 to 20.

ORGANDY BLOUSES 42c
Women's; new figured patterns and plain colors; short puffed sleeves and new collar treatments; 34 to 40.
$1.95 Skirts Pleated or gored; light weight wools and rough crepes; pastel shades; 26 to 32 waist $1

Women's White HANDBAGS Also Beige, Gray, Navy
Paca pig grain in a variety of new styles; self color moire lined; coin purse and mirror. 49c

Women's Smart Sample Gloves 49c
Chamois suede fabric — plain tailored or fancy trim slip-ons; also one-button styles; white, and smart colors; sizes 6 to 7½.

$3.50 "College Girl" GIRDLES $1.24
Beautiful batiste with two or four knit elastic sections; 12 and 14 inch lengths; sizes 26 to 34.
Rubber Step-Ins Rayon covered rubber — lace vents in sides—also garter girdles at 56c

Children's Silk Frocks Samples of $1.95 Grade 78c
Most adorable Frocks for little girls 1 to 3 years—hand embroidered and hand smocked — some with dainty laces. Limited quantity.

Wee Tots' and Young Girls' Sheer Dress Sets
Fast Color Prints 39c
We cannot tell you the trade name—but you'll recognize them when you see them—sheer dress with white voile apron—in sizes 2 to 6 and 7 to 14. Also Dress and Hat Sets in 2 to 6.
Infants' Nainsook Dresses 2 for 45c
Plain white nainsook with hand-embroidered yoke. Some lace trimmed shoulders.
Pastel Flannel Coats $1.00
Belted Coat in short swagger style; pink and yellow; 2 to 6.
Boys' Linen Sleeveless SUITS 78c
With sheer linen tops; ideal for Summer—sizes 2 to 6 years.
39c Chambray Play Suits 25c
Red trimmed or plain; for girl or boy; all have long legs; sizes 2 to 6.

New $1.69 SUMMER HATS $1.19
BAKUS, MONTELUPOS AND STITCHED CREPES; all the newest brim styles as well as large brims for later wear; in navy, sand, gray, copen, brown, white and black.

Women's 16-Rib Gloria Umbrellas $1.38
Rainproof, gilt or silver finish frames; plain or fancy allover patterns, novelty handles, tips, ferrules to match; black and colors.

Women's Fabric Slip-On Gloves 19c
Chamois suede fabric slip-ons; saddle stitched, white and colors, sizes 6 to 8½.

SANITARY NAPKINS 3 Boxes for 29c
Oval shaped, deodorized, one dozen in a box, limit of 3 boxes to a customer.

Tots' Print Play Suit With Hat 25c
Just 300 of them . . . variety of colorful print patterns . . . guaranteed fast color. Sizes 2 to 6.

1000 Pairs Smart STYLE SHOES
Pumps, Straps, Ties, Oxfords $1.00
Well made leather Shoes in black or brown kid or patent leathers. High or Cuban heels; sizes 3 to 8.
Growing Girls' Sports Oxfords
Eight smart styles—natural elk, brown and natural elk or brown and smoked elk. Sizes 3½ to 8...... $1.77

LIGHTWEIGHT ARCH SHOES
Women's—Very Slight Seconds $2.95 Quality $1.59
The popular 10-feature Arch Shoe—light, flexible, comfortable, yet giving the proper support. Sizes 3 to 9, AAA to EE, but not in every style. Come early.

$1.95 Sample Silk Undies 98c
Silk crepe and satin chemise, gorgeously lace trimmed; silk crepe petticoats, dance sets and step-ins.

$2.95 Silk LINGERIE Gowns, Pajamas & Slips $1.28
A marvelous group; such a variety of styles; sample sizes; limited quantity.

Showroom Samples NECKWEAR
59c Kind 29c
$1.00 Kind 49c
Dainty organdie, matelasse, silk crepe, angel satin and lace neckwear—including high neckline collars, V shapes and bib effects; large collars, vestees and collar and cuff sets.

New Sheer $1.09 Summer Frocks Misses' and Women's 74c
'Kerchief batistes and new prints in very latest styles and trims; sizes 14-52.

2400 Sample Handkerchiefs
15c and More......... 9c
Lovely batiste, opal or linen Handkerchiefs — Swiss or hand embroidered and have lace corners—there's a wonderful selection. All are on cards.
Men's Linen 'Kerchiefs 5c
Plain white—¼-inch hemstitched hems; limit one dozen to a customer.
Porto Rican 'Kerchiefs 5c
Women's, white with colored, hand embroidery and applique in 4 corners.
Men's Cambric 'Kerchiefs 5c
Colored woven borders or all white with satin stripes; 1-16-inch hemstitched hems.

Child's Leather SHOES
Oxfords, Straps & Sports Styles... 89c
Patent leathers, black or brown leathers; combinations or plain . . . sturdy, well-made Shoes with good wearing soles . . . and a real value at 89c. Sizes 8½ to 2, but not in every style.

Women's New Rayon Undies
New styles in rayon shorts, step-ins and panties—fancy trimmed; strong elastic; tearose and flesh; regular sizes.... 29c
Extra-Size Rayon Undies
Variety of step-ins, panties and shorts; all are trimmed; reinforced with double gussets; tearose and flesh; all first quality..... 39c

"GRANITE" HOSE
Chiffon Weight—Substandards of $1.00 Quality 47c
Have special garter welt. Silk tops with picot edge; run-stop hems; full cradle soles; popular shades. Sizes 8½ to 10½.
Women's Silk Hose 4 Pr. $1
920 pairs; silk with picot tops; high spliced heels; mock fashioned; reinforced; sizes 8½ to 10½; irregulars.
Women's Lisle Hose (slight seconds)...11c
Boys' ¾-Length Sports Hose..........15c
Children's ⅝ Sports Hose 15c
Women's and Children's Ankle Socks...10c

$1 'Master Made' UNIFORMS 77c
Exceptional quality, style and workmanship; made of fine nurses' cloth; short sleeved; button front style; open to waist; 32 to 44.
Women's Print Wash Dresses
Batistes and percales in a variety of patterns—smart styles and trims. Misses' and women's sizes 14 to 44. .... 42c

Walkabout Shoes for Men; 5 Styles
Gunmetal Oxfords with welt soles; narrow or medium toe last; sizes 6 to 11. $1.79

Boys' Leather OXFORDS $2
Black gunmetal, blucher style; heavy leather, welt soles; rubber or leather heels; sizes 1 to 6—D width.

Child's Nainsook U'Suits—2 for 25c
Button front; drop seat; French panty leg; bar tacked; sizes 4 to 12.

Women's Knit UNION SUITS 29c
Light weight; built-up shoulder style; many with underarm shield; shell open and closed styles; sizes 36 to 44; first and seconds.

Child's Rayon UNDERWEAR 24c
Plain knitted cloth; step-ins, panties, bloomers and vests; tailored styles; flesh color only; 8 to 16.

Silk Crepe LINGERIE 78c
Silk French crepe Slips, chemise, dance sets, panties; in sizes for misses and women; a marvelous group, so low priced.

Char-da-Sheen Costume Slips 54c
Bias cut—popular V bodice styles—lace trimmed or tailored. Flesh, tearose and white; sizes 32 to 42.

Women's Cotton Crepe Gowns 42c
Washanready crepes—round and V neck styles; full cut and long; flesh, peach and white; regular and extra sizes.

LARGEST BLIMP MAKES ITS FIRST TEST FLIGHT

Skipper of Army Craft Describes the Cruise as "Very Successful."

By the Associated Press.

AKRON, O., April 28.—The new Army airship TC-13, the largest non-rigid airship in the world, was aloft an hour and 42 minutes in its first test flight yesterday and won the praise of Maj. William E. Kepner, the skipper.

The big ship, intended for coast patrol operations with its base at Langley Field, Va., went up at 5:40 p. m., and landed at the Wingfoot Lake hangar at 7:22 p. m.

The TC-13 was designed by the Air Corps material division at Dayton, O., during the last year and represents the latest improvements in the design of non-rigid ships. It was built by the Goodyear-Zeppelin Corporation which also constructed the U. S. S. Akron, giant dirigible, and its sister ship, the Macon.

Sub-Cloud Observation Car.

Although the world's biggest non-rigid ship, the TC-13 is small compared with the Macon, also constructed here. The latter, a rigid ship of the Zeppelin type, is 785 feet long, while the TC-13 is 200.

The Army's new ship carries a small sub-cloud observation car, colored so as to be almost invisible against a dark cloudy sky. This car can be lowered below clouds while the airship rides unseen above, held secure by cables. The observer can telephone to the crew above.

The 40-foot control car is directly underneath the envelope—the big bag containing helium gas—instead of being suspended several feet below as has been the Army practice. The bottom of the car is shaped like a boat for sea landings.

Facilities for the preparation of meals in flight also have been made and there are complete accommodations for a crew of six for extended flights of four or five days.

The TC-13 is to be delivered to Langley Field, Va., where extensive tests will be conducted to determine its suitability for coast patrol operations.

To Make Four More Tests.

Maj. Kepner termed the flight, the first of a series of five tests, "very successful," and praised the manner in which the blimp handled.

He said the fuel consumption at cruising speed was three or four gallons an hour less than had been anticipated and estimated the ship would be capable of the contract speed of 65 miles an hour.

The ship, more than twice the size of other non-rigid craft built here, cruised over Akron and vicinity at an average speed of 40 miles an hour, with eight others aboard besides Maj. Kepner.

The new blimp has five stabilizing surfaces instead of the customary four. Maj. Kepner said this might prove to be a slight improvement over the usual design.

JUDGE ORDERS PAROLE REVOKED

Springfield Man Said to Have Hit Five Cars While Driving.

KANSAS CITY, Mo., April 28.—John Aldridge of Springfield, Mo., placed on probation for two years following his conviction at Springfield in 1930 on liquor charges brought under the Federal Jones law, was sentenced to two years in the Leavenworth Federal prison yesterday by Federal Judge Albert L. Reeves, who ordered his parole revoked.

Judge Reeves was told by Dudley Houtz, Federal probation officer, that Aldridge drove a car in Springfield recently while apparently under the influence of a narcotic and struck five other cars, endangering lives and property. Houtz recommended revocation of Aldridge's parole. The fact that the two-year period of parole had elapsed made no difference in the right of the court to revoke the parole, for under the Jones "five-and-ten" law a parole remains effective during the period of the maximum sentence—five years—the Judge ruled.

ROOSTER HATCHES DUCK EGGS

Illinois Chicken Looking After Brood of Nine.

Special to the Post-Dispatch.

NEW BURNSIDE, Ill., April 28.—People here have been curiously watching a buff rock rooster in the flock of chickens owned by Mrs. Anna Mann. After three weeks of futile effort to keep the rooster off the hens' nests, Mrs. Mann procured a dozen duck eggs and put under him.

Four weeks later the eggs hatched and the rooster stood guard over a nest of ducklings, of which nine are living and being "mothered" by the rooster as capably as they would be by a hen.

HOUSE PASSES JURY PAY CUT

SPRINGFIELD, Ill., April 28. — Pay of downstate jurors would be cut from $5 to $3 a day and those in Cook County to $4 under a bill which passed the House Wednesday. Sponsored by Representative Luther B. Bratton, Kankakee Republican, it was sent to the Senate, 92 to 2.

The House also passed a bill permitting defendants to defend cases as a poor person, thus permitting them the same privilege now given plaintiffs without funds.

Celebrates 102d Birthday.

KIRKSVILLE, Mo., April 28. — Mrs. Marie C. Phillips celebrated her 102d birthday Wednesday. She is in excellent health although her speech and eyesight are impaired. Mrs. Phillips was born in Vermont

Read Our Ads on the Seven Preceding Pages

Store Open Till 6 P. M. Saturday

STIX, BAER & FULLER

GRAND-LEADER

Have Lunch in Our Restaurants (Sixth Floor)

OPPORTUNITY DAY!

All Kuppenheimer $30 Worsted Suits

Reduced Saturday Only

$23.95

All New Spring Styles

Kuppenheimer fine woolens, Kuppenheimer hand needlework, Kuppenheimer style, Kuppenheimer fit are yours now at this low price. They're all correct styles in light and medium shades, for immediate and future wear.

Entire Stock of Men's $25 New Spring Topcoats $18.95

(Men's Store—Fourth Floor.)

Our Entire Stock of $25 2-Trouser Suits

Reduced Saturday Only

$19.95

Newest Models for Spring

Tweeds, flannels, worsteds .. checks, stripes, plaids, plain colors .. single-breasteds, double-breasteds. A marvelous collection of the season's best styles for men and young men. Every Suit is excellently tailored and celanese lined.

$3.98 All-Wool Flannel Slacks—Plain Gray, Tan & Plaids, $2.85

(Men's Store—Fourth Floor.)

All $35 Marbrooke & Kuppenheimer Suits

Each With 2 Trousers

$27

Every One Hand Tailored

For years Marbrooke entirely hand-tailored 2-trouser Suits have been favorites of thousands of well-dressed men. Kuppenheimer quality at this low price speaks for itself. Make the most of the opportunity. All new models.

$3.98 White and Striped Wool Flannel Sport Trousers...$2.95

(Men's Store—Fourth Floor.)

300 Men's Spring Suits Reduced Saturday

To the Low Price of

$14.95

Extra Trousers, $1.98

Here are new Worsteds, Tweeds, and Flannels, tailored expressly for the Men's Store in the best styles of the 1933 Spring season including sport models. Every Suit carries the usual Stix, Baer & Fuller guarantee of perfect satisfaction.

Entire Stock of $18.50 Spring Topcoats Reduced to . . . $14.95

(Men's Store—Fourth Floor.)

$6.00 Dozen Golf Balls

Cupples Rhino and Plus-4 Golf Balls in official size and weight. Tension wound centers Mesh marking only... Dz. 97c (Fourth Floor.)

15c Irish Linen Toweling

Heavy quality bleached all pure Linen Crash Toweling in a choice of five colored borders. 16 inches wide. Yard..... 10c (Second Floor.)

Spalding Tennis Balls

New 1933 Spalding Club Tennis Balls, regulation size, live and resilient. Limit 1 dozen to a customer............ 19c (Fourth Floor.)

$3.25 Box Camera With Roll Film

Agfa Ansco Box Camera that takes pictures, 2½x4¼ inches. Takes good, clear pictures and easy to operate........ $1 (Fourth Floor.)

Men's Paris and Boston Garters

The new and popular narrow style. Garters of excellent elastic materials. Plain colors and patterns............. 15c (Street Floor.)

Men's Rayon and Celanese Socks

Clocks, stripes and figures galore in this special sale group. Sizes 10 to 12. Buy liberally; 14c.......... 3 Pairs 39c (Street Floor.)

20c Pkg. Dawn Cigarettes

The pre-lighting natural flavored Cigarette, made of finest tobaccos. Buy a fully supply 10c (Street Floor.)

Women's $1 Wash Frocks

A marvelous array of styles in checked and printed lawn pique, etc.! 14-20, 36-46.. 69c (Second Floor.)

Sliced Pineapple

Large, tender pieces of Libby's delicious Hawaiian Pineapple. Buy a full supply at......... 3 Cans 49c (Street Floor.)

18c Linen Dish Towels

Imported pure Linen Dish Towels with colored borders. 17x34-inch size............... 6 for 79c (Second Floor.)

$1.25 Yacht Chairs Duck Seat and Back

Hardwood folding frames, heavy; painted; duck seat and backrest. Buy now and save—only.............. 89c (Fourth Floor.)

98c Mattress Covers

Heavy quality unbleached cotton Covers, finished with tape seams and rubber buttons.................. 59c (Second Floor.)

39c Hemstitched Huck Towels

All pure linen Huck Towels with figured damask borders 17x32-inch size.......... 25c (Second Floor.)

Huck Finn Boys' 59c Sports Shirts

Of vat-dyed, pre-shrunk broadcloth; white, plain colors, new patterns; short sleeves.................. 35c (Fourth Floor.)

Sheet Blankets

Soft, fleecy Sheet Blankets for cool Summer nights. 70x99-inch size. Limit 2 to a customer................. 69c (Second Floor.)

$3.98 Satin Coolie Coats

Our own importation of these attractive Satin Coolie Coats with interesting designs. Silk lined.............. $2.79 (Negligees—Second Floor.)

IN THE BOYS' OWN STORE

$8.98 Blue Suits

Two-knicker Suits tailored of blue wool cheviot in single and double breasted styles. 7 to 16....... $6.89 (Fourth Floor.)

Tom Sawyer Shirts

Short sleeve Sports of vat-dyed, preshrunk broadcloth; white, plain colors and patterns. 2 for $1, each.......... 55c (Fourth Floor.)

$1 Linen Knickers

Plus style, tailored of imported linen in plain white, gray and patterns. Sizes 8 to 18. Pair.................... 63c (Fourth Floor.)

Sleeveless Sweaters

New grenadine stitch, sleeveless Sweaters of all-wool yarns. Plain white, powder blue, tan, navy............... 72c (Fourth Floor.)

Boys' $1 Wash Suits

Boys' Sleeveless Suits of linen, broadcloth, poplin, pique, covert cloth, etc. Sizes 3 to 8. .... 72c (Fourth Floor.)

$1 Boys' Pajamas

Fashioned of vat-dyed, preshrunk broadcloth in plain, blue, green and tan. Sizes 8 to 18. .... 57c (Fourth Floor.)

$1.98 Lin. Eton Suits

Linen Suits consisting of coat, blouse and shorts, with belt to match; gray, white, natural. 3 to 8. Each....... $1.29 (Fourth Floor.)

27c Shirts & Shorts

Boys' white knitted Shirts of combed cotton yarns; Shorts of vat-dyed broadcloth; tie side. 3 for 50c, each..... 17c (Fourth Fl. and Thrift Ave.)

$1.25 L'g Duck Pants

Buy your White Duck Trousers for Summer now. These are well made of heavy quality duck. Sizes 8 to 20. 89c (Fourth Floor.)

Golf Hose

Good quality cotton Hose in light weights and colors for Spring. 8 to 11½. Special at only.................. 15c (Fourth Floor.)

$1.50 Lin. Knickers

Plus-4 style—imported linen-worsted or plain cuffs. Plain white and fancy patterns. Sizes 8 to 18............. 94c (Fourth Floor.)

$1 Yorkshire Shirts

Tom Sawyer Shirts of Yorkshire broadcloth, in plain lustrous white and colors. White with collar attached. Colors and white sport style......... 79c (Fourth Floor.)

$1 Wash Shorts

Khaki, covert and linen materials; all have belts to match. Sizes 6 to 14. Buy a full supply now, pair..... 59c (Fourth Floor.)

Boys' Mesh Shirts

Made of durene mesh, with covered talon zipper. White and plain colors. Regularly $1.00—now at........... 72c (Fourth Floor.)

$2.98 Brief Cases

Three-Pocket Size

$1.98

Genuine leather Cases in 3-pocket size with strudy handle and all-around strap. (Street Floor.)

Lisle Anklets

For Children, Special at . . .

15c

7 pair $1.00

Fine mercerized Lisle Anklets in white and colors with novelty cuff tops. (Street Floor.)

Men's Shirts

Made of Broadcloth

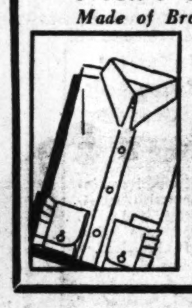

79c

Here are good quality Shirts of preshrunk fabrics in sizes 14 to 17. Collar-attached style. White, blue, tan, green. (Street Floor.)

Nelvo Shirts

Lustrous White Only

$1.39

Reg. $1.95

"Nelvo" is quality — the silk-like fabrics are woven in foreign looms. Neckband and collar-attached style. Sizes 14 to 17. (Street Floor.)

Shirts and Shorts

For Men, at Only

20c

Broadcloth Shorts in excellent, fast-color patterns, plain colors and white. White combed cotton Shirts. (Street Floor.)

Blue Cheviot Prep Suits

White and Blue or 2 Blue Long Trousers

$10

These fine blue all-wool cheviot Suits are here in single and double breasted styles. Buy them for smart style as well as long wear.

Slight Charge for Alteration

$16.50 2-Trouser Flannel Suits

Smart all-wool Flannel Suits in single and double breasted style with two long trousers (or white flannel if desired) $12.99

Slight Charge for Alteration

(Fourth Floor.)

Men's Ties

Regularly $1, Now

49c

Silk crepes, foulards and other fabrics. All handmade and silk lined. Unusually attractive patterns. (Street Floor.)

Men's $1 Pajamas

Middy and Collar Styles

78c

2 for $1.50

These are well-tailored garments of good quality broadcloth. Select from stripes and plain colors. (Street Floor.)

Shirts and Shorts

B. V. D. Brand for Men

29c

2400 of these well-known garments are offered at this price. Fine ribbed cotton Shirts; striped Shorts. (Street Floor.)

Men's Pajamas

Samples—made to sell for $1.50 and more.. 95c

Choice of broadcloths, madras and cotton sateens. Notch collar, low neck and middy. (Street Floor.)

$1.95 Men's Silk Shirts

Radium Fabric—2 for $3—Each...... $1.55

Silk Shirts for luxury — and economy at this price! Plain white, blue, tan and green. Collars attached. (Street Floor.)

Men's Sport Belts

Hickok $1 Belts—Now 49c

Genuine leather Belts in black or brown in a variety of styles with white trimming. Tongue buckles.

Men's Socks

5 Pairs for $1, Pair 21c

Silk and silk mixed Socks in plain colors and patterns. Black, navy, brown and tan. All sizes. (Street Floor.)

Men's 50c Silk Socks

Full-Fashioned, 3 Pairs for $1........ 35c

These are full-fashioned pure Silk Socks in black only. Have reinforced lisle soles; double heels and toes. (Street Floor.)

Men's $1 Sweaters

Sleeveless Style, Special at 79c

Sleeveless pullover Sweaters in plain white, blue, tan and green. Made of soft, pure-wool yarns. (Street Floor.)

Fountain Checks

Buy 25 Now for . . .

$1.00

Regularly $1.25

You may use these checks at our Soda Fountain at any time for lunches, sandwiches, drinks, ice creams, etc. (Street Floor.)

Selz Arch-Last-8 Oxfords

Spring and Summer Styles $5.45

Choice of black or brown calfskin or black kid. Medium or narrow toe. All sizes and widths are available. Come early for best selection. (Men's Shoes—Street Floor)

10c Rancho Cigars

5c—Box of 50..... Handmade— $2.48

Rancho smokers will welcome this opportunity. The cigars are full Havana filled, all fresh and mellow. (Street Floor.)

$1.50 Silk Ties

*Handmade Silk-Lined............*89c

These are made of fine imported silks in richly colored allover figured effects. Rare values. (Street Floor.)

Pound Paper

72 Sheets; 50 Envelopes

47c

Reg. $1

Good quality linen-finish Writing Paper in folded or single sheets. Boxed. (Street Floor.)

Star Books

Reduced to Only . . .

44c

3 for $1.25

$1 Edition

Slightly hurt copies of Ida Bailey Allen's Modern Cook Book; Henry VIII by Hackett, and Ludwig's Napoleon. (Book Shop—Fourth Floor.)

Fine Stationery

By Montag, Now

49c

Reg. $1

Montag's fine writing papers in note size, letter size and men's club style. (Street Floor.)

Save on Notions

Here Are 15 Opportunity Day Specials

75c Aimcee Hair Nets — Cap or fringe style of single or double mesh. In all shades. Doz. . . . 46c

Wardrobe Bags — 8—garment Bags of warp cotton sateen; side opening; non-tip frame; 60 in. long, each 87c

Dress Shields — Silk covered Shields in regular and crescent shape. Now 3 Pair . . 55c

Ironing Pad and Covers — A heavy Felt Pad complete with two Ironing Board Covers........ 55c

Furniture Slip Covers — 3-pc. set of striped linen for lounge, club and wing chair....... $3.89

"Queen" Sewing Silk — Popular brand of strong Sewing Silk in 50-yard spools. Dozen.. 35c

Scissors of solid steel; all sizes. Pair..............39c
Aimcee Sanitary Napkins; 12 in box.........6 Boxes 69c
Shoe Bags of warp sateen; 12 pocket..................27c
Dish Cloths of heavy mesh...................6 for 29c
Ironing Board Covers with laces......................19c
Chair Pads of sateen or chintz; large size....4 for 65c
Bandeaux; lace trimmed; all sizes....................27c
Aimcee Sanitary Aprons lace trimmed..................29c
Sanitary Belts specially priced at...................19c

(Street Floor.)

Maxwell House Coffee Special

This Nationally Known Brand Offered at Only

3 Lbs. 80c

This deliciuosly blended Coffee, pulverized or steel cut and sealed in vita fresh vacuum packed cans. Limit of 3 cans to a customer.

Libby's Choice Peaches

Luscious large halves of these fine Peaches packed in heavy syrup in No. 2½ size cans. Restock your pantry shelves with them at this low price.......... 3 Cans 39c

English Jam

Crosse & Blackwell's delicious Strawberry Jam in 1-lb. jars. Buy now at this special price; jar....... 25c

Tuna Fish

Geisha Girl, imported brand of the white meat of Tuna Fish packed in pure oil. 7-oz. cans. 3 for 41c

Milk Chocolate

Large broken pieces of Hershey's delicious Milk Chocolate . . . the kind that's popular with both grown-up and children, 2 Lbs. 29c

Salted Pecans

Freshly shelled halves, butter-toasted and salted. Buy several pounds at this special price. Lb....... 33c

Angel Cake

Delicious large-size fluffy Angel Cake made with the purest ingredients and topped with fondant icing 29c

(Street Floor.)

No Mail or Telephone Orders Filled

Store Opens at 9 A. M.

Editorial Page Daily Cartoon

PART FOUR.

HERRIOT STARTS HOME; ENDS TALKS WITH ROOSEVELT

Result 'As Complete Understanding as Possible in Regard to Common Problems.'

JOINT STATEMENT ON CONVERSATIONS

'Definite Agreements Reserved for World Economic Conference,' It Says.

By the Associated Press.

WASHINGTON, April 28.—Edouard Herriot, former French Premier, departed for New York this afternoon en route to France, following a discussion of economic problems with President Roosevelt. Just before his departure the French Envoy and the President issued a joint statement.

"Our conversations had as their object, and as their result as complete an understanding as possible between our two countries in regard to our common problems, the conclusion of definite agreements being reserved for the world economic conference.

"At no moment has understanding been more necessary between France and the United States for the maintenance of peace, for progressive and simultaneous economic disarmament and the restoration of stable monetary conditions in an atmosphere of general security.

"We have noted with deep satisfaction that our two Governments are looking with like purpose at the main problems of the world and the objectives of the world economic conference.

Would Clear Way for Recovery.

"The Government of the United States and the French Government have been able already to announce their full agreement in regard to the necessity of a prompt meeting of this conference, the object of which must be to bring about a rapid revival of world activity and the raising of world prices by diminishing all sorts of impediments to international commerce, such as tariffs, quotas and exchange restrictions, and by the re-establishment of a normal financial and monetary situation.

"We have examined in particular the manner in which commercial policies should develop for the purpose of promoting rather than restricting international trade.

"We have studied monetary problems and the different methods possible for a co-ordination of central bank policies; the remedies which may be brought forward to attack the menacing problem of unemployment and the stagnation of business by the execution of programs of public works to be carried out by the different Governments by such methods as are within their means; the effects of the depression on silver and the different methods proposed to improve its status.

"All Elements of One Problem."

"The questions which are before the world today are for the most part, in our opinion, intimately bound up with one another.

"They constitute the separate elements of a single problem, the sound and permanent solution of which should be sought in an international collaboration supplementing the indispensable domestic efforts of each country.

"The world-wide suffering of millions of unemployed without delay that this collaboration, which has been so happily begun here, should be continued.

"In conclusion, our free and cordial exchange of views has led us together to record the will of our two countries to continue this collaboration and to seek to extend it to all other nations in order to assure to the peoples of the world the opportunity to labor under conditions of real peace."

War Debts Discussed.

Previously another joint statement by the President and Herriot had been issued just before their final conversation. It follows:

"The President has discussed with Mr. Herriot the problem of inter-governmental debts.

"The President has set forth the entire situation from the American point of view and Herriot has explained how the problem appears to the French Government and Parliament.

"This long exchange of views, which was of the most frank and friendly character, was for the purpose of reaching a clearer understanding of the realities of the situation and will undoubtedly help in determining the steps to be taken hereafter.

"It is the hope of the President and of Mr. Herriot that these conversations, which have proved to be of value, may be continued in Paris and in Washington after Mr. Herriot has had an opportunity to report to the French Government."

The American Government probably will initiate a movement for world truce on tariff changes

Have Lunch in Our Restaurants (Sixth Floor)

15c Irish Linen Toweling
...y quality bleached all pure Crash Toweling in a choice colored borders. ...es wide. Yard..... 10c
(Second Floor.)

...25 Box Camera With Roll Film
Ansco Box Cameras that ... pictures, 2¼x4¼ inches. ... good, clear pictures ...sy to operate........ $1
(Fourth Floor.)

...en's Rayon and Celanese Socks
...cks, stripes and figures galore ... special sale group. Sizes 10 ... Buy liber... 3 Pairs 39c
(Street Floor.)

Women's $1 Wash Frocks
... marvelous array of styles in ...ed and printed lawn ... etc.! 14-20, 36-46.. 69c
(Second Floor.)

18c Linen Dish Towels
...ported pure Linen Dish Tow... with colored borders. 17x ... 6 for 79c
(Second Floor.)

...98c Mattress Covers
...eavy quality unbleached cot... Covers, finished with tape ... and rubber ... 59c
(Second Floor.)

Huck Finn Boys' ...9c Sports Shirts
... vat-dyed, pre-shrunk broad... white, plain colors, new ...rns; short ... 35c
(Fourth Floor.)

$3.98 Satin Coolie Coats
...ur own importance of these at... Satin Coolie Coats with in... designs. ... lined........ $2.79
(Negligees—Second Floor.)

...otions
...Day Specials

Dress Shields
Silk covered Shields in regular and crescent shape. Now 3 Pair . . 55c

"Queen" Sewing Silk
Popular brand of strong Sewing Silk in 50-yard spools. Dozen. . 35c

...ir..........39c
........6 Boxes 69c
..........27c
........6 for 29c
..........19c
...ge size....4 for 65c
..........27c
...hed..........29c
..........19c
(Street Floor.)

Special
...ilk Chocolate
...e broken pieces of Her... delicious Milk Chocolate ... kind that's popular with ...own-up ...ldren, 2 Lbs. 29c

...alted Pecans
...hly shelled halves, but... ...sted and salted. Buy ... pounds at this ... price. Lb. 33c

Angel Cake
...licious large-size fluffy ... Cake made with the ... ingredients and topped ...ondant 29c
(Street Floor.)

HERRIOT STARTS HOME; ENDS TALKS WITH ROOSEVELT

Result 'As Complete Understanding as Possible in Regard to Common Problems.'

JOINT STATEMENT ON CONVERSATIONS

'Definite Agreements Reserved for World Economic Conference,' It Says.

By the Associated Press.

WASHINGTON, April 28.—Edouard Herriot, former French Premier, departed for New York this afternoon en route to France, following a discussion of economic problems with President Roosevelt.

Just before his departure the French Envoy and the President issued a joint statement.

"Our conversations had as their object, and as their result as complete an understanding as possible between our two countries in regard to our common problems, the conclusion of definite agreements being reserved for the world economic conference.

"At no moment has understanding been more necessary between France and the United States for the maintenance of peace, for progressive and simultaneous economic disarmament and the restoration of stable monetary conditions in an atmosphere of general security.

"We have noted with deep satisfaction that our two Governments are looking with like purpose at the main problems of the world and the objectives of the world economic conference.

Would Clear Way for Recovery.

"The Government of the United States and the French Government have been able already to announce their full agreement in regard to the necessity of a prompt meeting of this conference, the object of which must be to bring about a rapid revival of world activity and the raising of world prices by diminishing all sorts of impediments to international commerce, such as tariffs, quotas and exchange restrictions, and by the re-establishment of a normal financial and monetary situation.

"We have examined in particular the manner in which commercial policies should develop for the purpose of promoting rather than restricting international trade.

"We have studied monetary problems and the different methods possible for a co-ordination of central bank policies; the remedies which may be brought forward to attack the menacing problem of unemployment and the stagnation of business by the execution of programs of public works to be carried out by the different Governments by such methods as are within their means; the effects of the depression on silver and the different methods proposed to improve its status.

"All Elements of One Problem."

"The questions which are before the world today are for the most part, in our opinion, intimately bound up with one another.

"They constitute the separate elements of a single problem, the sound and permanent solution of which should be sought in an international collaboration supplementing the indispensable domestic efforts of each country.

"The world-wide suffering of millions of unemployed without delay that this collaboration, which has been so happily begun here, should be continued.

"In conclusion, our free and cordial exchange of views has led us together to record the will of our two countries to continue this collaboration and to seek to extend it to all other nations in order to assure to the peoples of the world the opportunity to labor under conditions of real peace."

War Debts Discussed.

Previously another joint statement by the President and Herriot had been issued just before their final conversation. It follows:

"The President has discussed with Mr. Herriot the problem of inter-governmental debts.

"The President has set forth the entire situation from the American point of view and Herriot has explained how the problem appears to the French Government and Parliament.

"This long exchange of views, which was of the most frank and friendly character, was for the purpose of reaching a clearer understanding of the realities of the situation and will undoubtedly help in determining the steps to be taken hereafter.

"It is the hope of the President and of Mr. Herriot that these conversations, which have proved to be of value, may be continued in Paris and in Washington after Mr. Herriot has had an opportunity to report to the French Government."

The American Government probably will initiate a movement for world truce on tariff changes pending the London economic conference, through the President's special ambassador—Norman H. Davis—at the meeting tomorrow in the British capital to prepare for the conference.

At 11:15 a. m., Herriot bade President and Mrs. Roosevelt good-by on the front porch of the White House.

Just before the French representative stepped into his automobile, Mr. Roosevelt handed him an autographed picture of himself.

The French Ambassador and the group of French experts which accompanied Herriot to Washington kissed Mrs. Roosevelt's hand, but Herriot only shook hands warmly. Both the President and Herriot were in gay humor. A crowd had gathered around the White House steps and applauded Herriot as he drove away.

Herriot Statement.

Before boarding his train, M. Herriot issued a statement praising President Roosevelt and members of the American Government with whom he worked.

"I rejoice at what we have been able to achieve in such limited time," it said. "A week ago, we might very well have wondered whether the world economic conference could meet at all and in the event of its meeting, at what date it would meet. "Now we know for certain that it is to begin its work on the 12th of June.

"Within a few hours the invitations will be issued and on certain points we have already brought our views much nearer to each other; an excellent way of proceeding which President Roosevelt has rightly advocated, while he launched new notions concerning the world disarmament and security.

"Recent events have taught us a dreadful lesson, namely that the world can not without great risks, be diverted into water tight compartments.

"Either spontaneously or under the pressure of events, the solidarity of nations must come into being, and find guarantees if the universe is to be kept from other surrender to the evil spirit of war. Europe is not alone in danger."

Understanding With Canada.

The President's conversations with Prime Minister Richard B. Bennett of Canada are drawing to a close also.

Mr. Roosevelt and Bennett, in a joint statement, said the exchange of views had been "very helpful."

"The Prime Minister of Canada and the President," they said, "have discussed further the program of the World Economic Conference and related questions of trade policy in which these two neighboring governments have an important and immediate concern."

Gold Clause in Inflation Bill Raises Constitutional Question As to Bonds Payable in Gold

More Than $70,000,000,000 of Such Securities Now Outstanding—Test Case Likely if Roosevelt Bill Becomes Law.

By the Associated Press.

NEW YORK, April 28.—When is a contract not a contract? This is the question that holders of "gold bonds" ostensibly payable in gold, are asking, now that it is illegal, under presidential proclamation, to pay out the yellow metal.

More than $70,000,000,000 gold bonds are outstanding at present in the United States, according to reliable estimates in Wall street. This total includes more than $11,000,000,000 of railroad and utility liens, some $30,000,000,000 of corporate bonds, and an equal amount of Government and municipal loans.

Under the terms of the indenture of each of these bonds, principal and interest of the lien is payable in United States gold coin of the standard of weight fineness existing as of the date of the issue.

While this "gold clause" has heretofore been of only academic importance, it now is the cause of wide discussion and no little worry in international banking and legal quarters here. Reduced to its component parts, the problem creates an interesting study in human psychology and legal rights which come in conflict with political complications in a time of national emergency.

Never Was Enough Gold.

Theoretically, of course, the bond buyer had no more interest in the gold clause when conditions were normal, than he had in withdrawing his bank deposits. With the United States gold stock never exceeding $5,000,000,000, it was obviously impossible to expect that all the gold bonds, or even a small part of them, could be paid in gold at the same time.

While no test case is yet in the offing here, Wall street fully expects such a development. As outlined by the legal fraternity this would entail a suit by a gold bondholder who objected to being paid in paper dollars rather than gold on the ground that he suffered damages. It is expected here that such a case would be carried up to the Supreme Court for final review.

The problem has already provoked at least one concrete plan of action. It was learned today that the State of Maine had gone on record as the first State or municipal borrower to anticipate a possible devaluation of the dollar in terms of gold by providing that payment on a new issue of bonds shall be made in "lawful money of the United States of America." It is believed here that this move may establish a vogue for other communities planning to raise new capital.

English Court Ruling.

In international banking quarters here stress is being placed on a recent decision of England's High Court of Justice, which covers precisely the same situation. A Belgian electric company which in 1928 issued in England a loan of 500,000 pounds payable in gold coin of the United Kingdom was sued by a British holder of one of its bonds when the company tendered depreciated pounds in payment. The decision of Justice Farwell outlined a procedure which would seem plausible here under the same circumstances, it is contended. However, in England, there is no United States Constitution with its guarantee of the right to contract, and no Dartmouth College decision of a Supreme Court upholding the inviolability of that right.

The English jurist said in part:

"No doubt the parties to this contract contemplated, and it may be desired to obtain payment in one particular way, but the contract, in my judgment, is a simple contract to secure payment of a sum of money, and if the defendants tendered the sum of money in question in whatever might happen to be legal tender at the date the payment was due, they have discharged their obligation, and they could not subsequently be successfully sued in a court of law.

"If the obligation be to pay 100 pounds and they tendered that amount, although it was not tendered in a particular form which the contract would appear to require, they would, in my judgment, discharge their debt, and no action to recover the amount of the debt could possibly succeed, nor could they, in my judgment, obtain damages for breach of contract because the contract is a contract to pay a debt primarily, although the parties have endeavored to provide the payment shall be in a particular way."

PREDICTS 30-HOUR WEEK WILL APPLY TO NEWSPAPERS

Chairman Connery Makes This Statement After Representative of New York Printers Is Heard.

By the Associated Press.

WASHINGTON, April 28.—A prediction that the 30-hour work week bill when reported to the House would include newspapers and periodicals was made by Chairman Connery today in the Labor Committee's hearings on the measure.

He made this statement after Edward F. Cassidge, representing the New York Typographical Union and its 11,000 printers, had demanded that newspapers and periodicals be included among articles that would be barred from interstate commerce unless their workers were on a six-hour day, five-day week basis.

"We whole-heartedly indorse the 30-hour bill as the only method that can preserve the country from possible serious disorder in the future," Cassidge testified, "but it should include newspapers and periodicals."

"If my memory serves me right," Connery interposed, "this committee unanimously has voted that they should not be exempted and I see no reason why we should have changed our minds. If I'm wrong, I hope some member will correct me."

Nobody did.

Connery said the committee by "next Friday or before" will begin considering in executive session what to do with the Perkins plan for Federal control of production, wages and hours of work.

"The committee will adjourn its hearings on this bill today until Monday," said Connery, "and will finish them by next Friday or before so we can take action on it as speedily as possible."

Connery said he would insist the 30-hour work week apply to imports as well as domestic products, and that he would seek to make it apply to domestic manufactures which are sold within the states of origin. The bill now covers only those moving in interstate commerce.

Representative Hartley (Rep.) New Jersey, said the committee would obtain this objective through the raw materials shipped to such factories across state lines.

This amendment, it was indicated, would be drafted so as to bar or heavily tax raw materials shipped across state lines to manufacturers

Continueed on Page 14, Column 4.

BRITAIN ARRANGES TRADE PACTS WITH THREE COUNTRIES

Treaty With Germany Grants Tariff Changes in Return for Doubling English Coal Quotas.

By the Associated Press.

LONDON, April 28.—Trade agreements with Denmark, Argentina and Germany are announced by the British Government to enlarge Great Britain's foreign markets.

Walter Runciman, president of the Board of Trade, and Julio A. Roca, Vice-President of Argentina and head of a commercial delegation to Europe, have initialed a commercial pact in which "all points of principle" were agreed on.

Subsequent negotiations in Buenos Aires will deal with tariffs, but authentic reports say the understanding involves a loan by British financial houses aggregating $38,000,000 to run for 20 years.

Under the Anglo-German reciprocal trade and tariff concessions, the United Kingdom grants tariff changes in a limited field in return for the doubling of quotas for British coal exports to Germany.

The Danish market for British industrial products will be increased by the Anglo-Danish agreement in return for larger quotas for Danish agricutlural products in Great Britain.

(Both chambers of the Danish Parliament ratified the treaty yesterday.)

Runciman gave no details about the arrangements with Argentina except to say that the "cotton textile industry has been considered in this case."

It is understood that Great Britain will take as much of the foreign exchange from Argentina as is actually earned—meaning that Argentine markets would be left on the old competitive basis for the present.

Negotiations with the Roca commission have been in progress since December. In February Roca pledged the protection by Argentina of British capital.

Details of German Deal.

Dealings involving British coal and German farm products began in December and resulted from the reduction to 200,000 tons and later to 100,000 tons a month of British coal imports into Germany.

The new agreement provides that the British coal quotas shall not be less than 180,000 tons a month and that it shall increase in proportion to the increase in German consumption of coal.

It was pointed out that restrictions on imposts of British coal into Germany do not apply to the coal used for bunkers and in the free port areas.

The United Kingdom granted Germany tariff concessions on certain musical instruments, clocks, optical instruments, toys, imitation jewelry, certain acids and a few other products.

Britain's Prime Minister, Daughter Sailing for Home After U. S. Visit

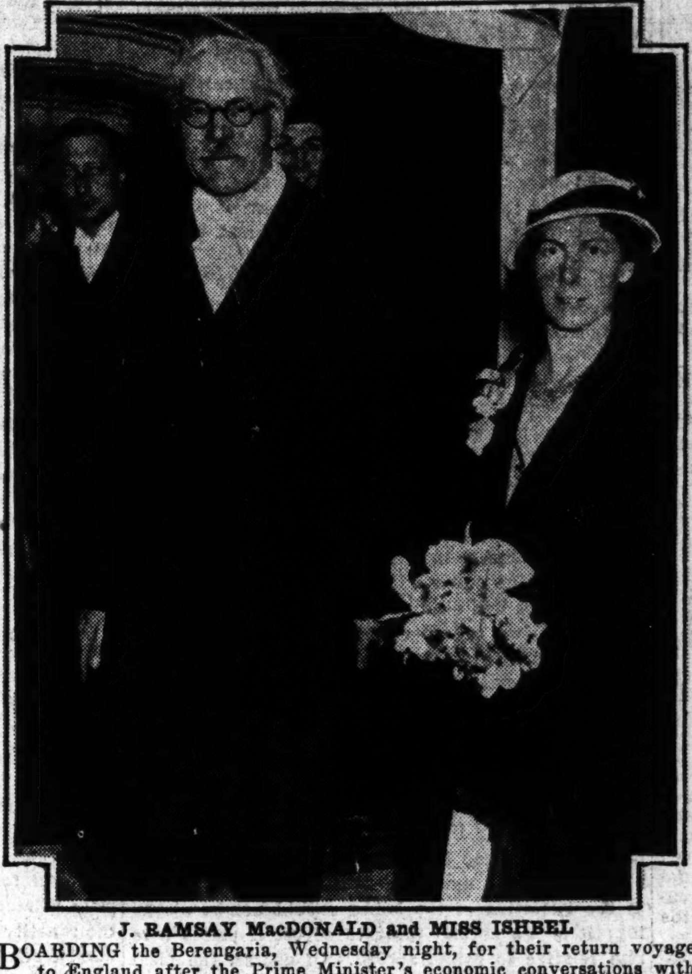

J. RAMSAY MacDONALD and MISS ISHBEL

BOARDING the Berengaria, Wednesday night, for their return voyage to England after the Prime Minister's economic conversations with President Roosevelt.

CHINESE PUTTING UP STRONG FIGHT IN PEIPING AREA

Forced to Give Up Town After Fierce Battle but Make Gains in Other Sectors.

By the Associated Press.

PEIPING, China, April 28.—The Japanese occupied Nantienmen, between Peiping and the Great Wall of China, after a day of hard fighting, the Japanese legation announced tonight.

Foreign military attaches expressed the opinion the Japanese intend to drive the Chinese out of artillery range in this sector. They do not expect the Japanese to drive appreciably nearer to Peiping.

Chinese reports said the Japanese began a terrific attack on the Chinese positions at Nantienmen early today, advancing on three sides. The Chinese put up stubborn resistance but they were blasted from their positions by Japanese artillery and air bombers, and were forced to evacuate as darkness fell.

The Chinese have paid a heavy price in what apparently has proved to be a futile attempt to hold positions commanding Kupeikow, strategic pass in the Great Wall leading into Jehol Province.

Today alone, it was reported, the Chinese casualties totaled 4000. Chinese sources said the Japanese suffered similar losses, but the Japanese denied it.

Chinese dispatches from Kalgan said Chinese volunteers under Japanese direction were preparing to invade Charhar, to the west of Jehol Province. These messages said the volunteers had received fresh supplies and that the Japanese were planning to attack Dolonor. The Chinese garrison at Dolonor was ordered to resist.

Nantienmen is 60 miles northeast of Peiping and is just to the south

Continued on Page 3, Column 2.

NOTICE INSURANCE
BUYERS, BROKERS AND AGENTS!
For good news . . . Read our advertisement in today's Post-Dispatch
On the Financial Page
H. W. EDDY INSURANCE, INC.

"What Dau Promises Dau Always Does"

Never Such Bargains!

It's New! Odora CEDARIZED
5-Ft. High CLOSET
With Full-Length
CEDAR RETAINER
Gives protection from moths to full length garments. Detached cross-bar permits hanging from 8 to 12 garments without creasing—will support 200 lbs. of clothing. Door has heavy ornamental handle and leather clamps to keep it sealed tight.
$1.29

3-Door Side Icer
REFRIGERATOR
Made of metal. Choice of green and ivory or white enameled. Patented air valve to keep out warm air. Rubber packing around doors.
$12.95
Top Icer Refrigerator $9.98
In green and ivory or white.

4-Drawer Metal Chest
With Top Utility Compartment
In Green and Ivory Combination
$2.98

Steamer Chairs
Arm Rests Are Braced Weatherproof finish Heavy Ducking.
79c

We Give & Redeem Eagle Stamps
DAU The House Furnisher
Open Saturday and Monday Nights
2730 NORTH GRAND AVENUE
5950 EASTON AVENUE
3409 SOUTH JEFFERSON AV.

WHAT'S WRONG WITH THESE FIGURES?

Two cheap refrigerators do not equal one good one. You can buy an electric refrigerator for a lower price than that at which Westinghouse quality can be sold. But where is the economy if you must replace it within a few years, while a Westinghouse offers a *lifetime* of service?

Look at the FACTS: Westinghouse makes only one quality of refrigerator . . . the BEST that can be built. You *save* more with a Westinghouse . . . and it *serves* longer . . . because it is more efficient and is designed to run for many years without appreciable wear. The mechanism is HERMETICALLY SEALED against rust, dirt and moisture; it is DUAL-AUTOMATIC, with the extra protection of the Built-in Watchman thermostat.

Buy a refrigerator that you *know* will be saving money for you long after your neighbor's "bargain" make has been replaced. If you pay more, it's an extravagance . . . for there is no better refrigerator built at any price. If you pay less, you are gambling with the life and soundness of your refrigeration investment. A visit to our showroom will convince you. Come in!

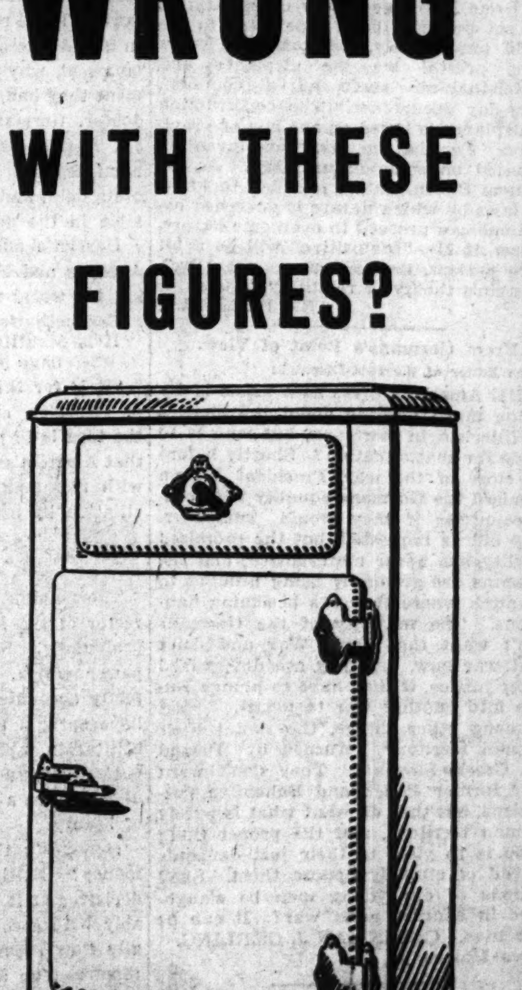

"EVERY HOUSE NEEDS WESTINGHOUSE"
Westinghouse
Dual-automatic REFRIGERATORS Hermetically sealed
GA309-600-Z1
ARTHUR R. LINDBURG CO.
GRAND at LINDELL
PHONE JEfferson 8850 FREE PARKING
3506 NORTH GRAND COlfax 6626
3550 S. GRAND AT GRAVOIS PRospect 7676

ST. LOUIS POST-DISPATCH
Founded by JOSEPH PULITZER
December 12, 1878
Published by
The Pulitzer Publishing Company
Twelfth Boulevard and Olive Street

THE POST-DISPATCH PLATFORM

I know that my retirement will make no difference in its cardinal principles; that it will always fight for progress and reform, never tolerate injustice or corruption, always fight demagogues of all parties, never belong to any party, always oppose privileged classes and public plunderers, never lack sympathy with the poor, always remain devoted to the public welfare; never be satisfied with merely printing news; always be drastically independent; never be afraid to attack wrong, whether by predatory plutocracy or predatory poverty.

JOSEPH PULITZER.

April 10, 1907.

LETTERS FROM THE PEOPLE

The name and address of the author must accompany every contribution, but on request will not be published. Letters not exceeding 200 words will receive preference.

Fears Inflation Bill.

To the Editor of the Post-Dispatch:

PERHAPS it is too soon to attempt to stem the tide of enthusiasm which is now sweeping over the country, yet there are certain facts which are not to be overlooked, even in our present distress.

Old men will recall the agitation for "fiat money" after the crisis of 1873; the effort of Bryan and his followers to restore "God's own ratio" of 16 to 1 by the free coinage of silver after the crisis of 1893; the "assets currency" to keep pace with the demands of business and prevent crises, promised by the promoters of the reserve banking law. And even the young can recall the fate of the land banks, the Farm Board and the Reconstruction Finance Corporation, after the crisis of 1929.

That we became prosperous notwithstanding the rejection of fiat money and free coinage by the people; that the reserve banks did not prevent the crises of 1920 and 1929; that the Farm Board did not rescue the farmers, nor the Reconstruction Finance Corporation prevent the failure of thousands of banks and many railroads, we now know. Yet today we hail with enthusiasm a wilder expedient than any of these blunders of the past.

The bill now pending before Congress and suggested by the President not only transfers to the executive responsibilities vested by the Constitution in Congress, but gives the President power to attempt to do what Congress cannot do, namely, to regulate not only the "value" of money but of commodities. No tyrant of history has ever been able to perform such a task, although many have tried.

Is it not high time that we who have been free, self-supporting and self-respecting citizens should pause and reflect before we surrender our liberties and responsibilities to any man, however willing he may be to accept such unfettered power? I. H. LIONBERGER.

Relativity's Practical Value.

To the Editor of the Post-Dispatch:

"INQUISITIVE" would like to know in what way Prof. Einstein's theory of relativity has benefited the world. If he has read history well, he will note that Sir Isaac Newton's theory of gravitation did not prove to be a benefactor to the world immediately, but some 200 years later, presto! we see airplanes and lighter-than-air craft as a common, every-day occurrence. The construction of airplanes is based on the law of gravitation. For that matter, every invention is based on some natural law. As Sir Francis Bacon stated, one has to know the laws by which nature is governed before one can proceed to overcome nature.

Now, if Mr. "Inquisitive" will be a bit more patient, someone may put Prof. Einstein's theory of relativity to use.

ABE FARBER.

From Germany's Point of View.

To the Editor of the Post-Dispatch:

THE American press as a whole is doing much howling about the menace of Hitlerism in Germany, but who is to blame for that situation? Shortly before the close of the war, President Wilson promised the Germans equality with other countries if they would surrender. They did as requested, but the promised equality has never materialized, and the Germans are gradually being brought to the pitch where they are becoming dangerous. The majority of the Germans didn't want the World War and don't want war now, but they are determined to get justice, if they have to plunge Europe into another war to get it.

Among other things, they want their German territory returned by Poland and Czecho-Slovakia. They don't want their former Polish and Bohemian possessions, but they do want what is purely German territory, and the proper thing to do is to yield to their just demands instead of stupidly oppose them. Shall millions of our young men be slaughtered in another great war? It can be prevented. CHRISTIAN J. GERLING.

Des Moines, Ia.

As to Municipal Golf Courses.

To the Editor of the Post-Dispatch:

REPLYING to the letter on free golf for the unemployed: The writer partially agrees.

However, what is more important to popularize our municipal golf courses is a proper conditioning of those courses and enforcement of a strict interpretation of the rules of golf. A golf course is a place to play golf. All other activities of a social or frivolous nature should be relegated to the clubhouse.

Hundreds of golf players are daily driving 15 miles into the country to patronize private courses, because the links are in much better playing condition, rules are upheld and no frivolous nonsense is permitted.

The municipal golf courses have paid the city a high return in the past, and with proper conditioning and enforcement of rules, that more advanced players may get some real enjoyment out of their game, they will again be one of the highest revenue producers the city controls.

EDW. S. DELAPLANE SR.

THE ADVENTUROUS DOLLAR.

The dollar has now been on its own for nine days. The foreign exchanges are free to fluctuate, no longer held within the narrow limits fixed when the export of gold was permitted.

Considering the international significance of our recent monetary action, and the speculative hopes and fears that it engendered, the decline of the dollar on the exchanges has been small. On April 19, when it became certain that no further licenses for the export of gold would be granted, the quotations of the French franc, on the gold standard, rose about 8 per cent, and the pound rose proportionately. The following day, both the franc and the pound rose slightly, but since then there has been no upward trend in the quotation of foreign currencies, although there have been moderate day-to-day fluctuations. The prices of a few internationally traded commodities, such as wheat, cotton, silver and silk, jumped with the rise in the price of foreign exchange, and the ever-sensitive stock market responded, but there was no change in the great body of commodity prices.

What the future of the dollar will be, no one can foresee with certainty, but the relation between exchange rates and the domestic price situation seems clear. Exchange rates between countries are closely tied up with their internal price levels. As long as price relationships remain unchanged, exchange rates, even with the gold standard suspended, vary little except under the temporary influence of speculative operations. The expectation that a price increase will take place in the United States is largely responsible for the discount on the dollar. Providing there is no increase in general prices here, there is no reason that the dollar will depreciate further on the exchanges, or will even remain as low as it now is.

However, we cannot escape the fact that even a moderate increase in American prices, providing prices in other countries do not rise correspondingly, is almost certain to be accompanied by a further decrease in the value of the dollar in terms of francs, pounds and other foreign currencies. That is the price we must pay for our new freedom in cutting the dollar loose from gold and trying an experiment with controlled inflation. Unless we assume that any dollar not equal in value to the old figure of 23.22 grains of fine gold is unsound, a moderate depreciation in the quotation of the dollar should not be alarming; it is the normal thing to expect if prices here rise relative to prices abroad. Of course, the ideal would be to have prices in other countries, including those still on the gold standard, rise along with prices in the United States, thus giving us relief from the present price situation without having the dollar depreciate in terms of gold.

Our monetary policy should have two objectives: to see that domestic inflation is kept under strict control, and at the same time to facilitate in every way a rise in prices in gold standard countries. The adventures of the dollar abroad disclose the international aspect of our domestic problems. Likewise, the conversations with MacDonald and Herriot in Washington, directed toward world co-operation on credit policies and efforts to raise prices, show the wide ramifications abroad that are necessarily linked with our situation at home. The world needs an international monetary standard.

FRANCE PREPARES TO PAY.

It is reported from Paris that Premier Deladier is preparing to remit the defaulted $19,000,000 interest payment due the United States last Dec. 15. So ex-Premier Herriot, the man of honor and good will, is to be vindicated in the losing fight he waged last winter and which cost him his official position. Calmer consideration has displaced "the tidal wave of public opinion" which, Herriot explained, submerged Parliament and brought the decision to default. The French could not understand, he asserts in an "Address to Americans," published in the Commonweal, why they should be refused the same treatment they had been importuned to grant to their own debtor, Germany. There is justice in this feeling, but Herriot said, and still says, "Legally, the payment is due." No great nation can afford to repudiate a debt, and American tactics were largely responsible in the default.

Herriot's address ends with a fervent hope that America and France will come to a new understanding for world unity. He quotes Walt Whitman:

> Reconciliation, word over all, beautiful as the sky,
> It is beautiful that war and all its deeds of carnage must in time be utterly lost.

"It is for this idea that I sacrificed my Ministry," is Herriot's simple and moving conclusion. Now the idea is to prevail, after all. The world will hope that America's President, having had intimate contact with this admirable spokesman, will further reconciliation by urging suitable action on the debt.

BEAUTIFUL MONEY.

The nomination of Mrs. Nellie Tayloe Ross for Director of the Mint, we are pleased to say, moves us profoundly. Here is an exercise of the appointive power which, if expectations are fulfilled, will be justly accounted as epic and epochal. For a tender hope sprouts up out of the horizon—a hope that a utilitarian agency, which philosophy has scorned, poetry denounced and a lot of us have agnostically dismissed as a myth, will presently take on the bloom of beauty.

Money—that's what we're talking about. What is money? Epithet and imprecation have flung their derisives at it. Economists patter about it interminably with a sort of smug superiority, though personally they seem addicted to it, even, as Mr. Kipling remarked on another tangent, "even as you and I." A rhapsodist has told us that "money is power and dominion, it is wine, woman and song." A psychologist has confessed that "nobody possesses it, and it possesses everybody." And there is a school that holds money to be a venomous institution, that "biteth like a serpent and stingeth like an adder."

The genuine, blown-in-the-bottle esthetes look unhappily upon money, not in any of the emotions hereinbefore enumerated, but in a mood of artistic despair. Its blighting ugliness chills and appals them. Not the minor denominations, you know, whose burden it is to pack the day's load. It is in the larger, loftier flights their distress abides. Take, for familiar example, a $10,000 bill. Such certificate is, we insist, essentially *maxima cum laude*. It ought, we aver, to look the part. The power and the glory should be etched into it, the tint of pride, yes, the hauteur of its exalted station. That bill should be a corking looker. It should be an emanation of haunting, exquisite beauty. Is it? In the stilted verbiage of any Ph. D., "search us."

But it will be. The priceless attribute of beauty, which has been wantonly flouted will presently adorn our money. The ineffable genius of woman's hand will bestow upon our sordid pelf the elegance, the allure, the radiance and charm of her own desirability. As Director of the Mint, Mrs. Ross will be privileged to make money lovely and, let us hope, again fashionable.

USING THE OPEN DOOR AS AN ECONOMIC CLUB.

Thus far, the only nation that has recognized the new puppet state of Manchukuo is Japan, its creator. The remainder of the world, appalled by the ruthlessness of the Japanese conquest of Manchuria, ignores Manchukuo's existence. Stung by its inglorious isolation, Manchukuo, through a Japanese member of its Privy Council, now undertakes to use the economic club to induce recognition, declaring that the historic Open Door will be slammed shut in the faces of all countries which withhold recognition.

The Open Door policy, giving all nations equal right to trade in the Orient, was first formulated by Secretary Hay in 1899. It has been confirmed on numerous occasions since. Japan pledged herself to it in the Root-Takahira agreement of 1908 and in the Lansing-Ishii agreement of 1917. The policy was formally adopted in the Nine-Power Treaty of 1922, signed by all of the principal Powers interested in China, including Japan.

Having scrapped international treaties by invasion of Manchuria and having resigned from the League of Nations as a protest against its adoption of the Lytton report, it could hardly be expected that Japan would hold sacred her Open Door pledge. In this connection, Theodore Roosevelt, in 1910, made the following prophetic utterance:

> The Open Door policy in China was an excellent thing, and I hope it will be a good thing in the future, so far as it can be maintained by general diplomatic agreement; but, as has been proved by the whole history of Manchuria, alike under Russia and under Japan, the Open Door policy, as a matter of fact, completely disappears as soon as a powerful nation determines to disregard it, and is willing to run the risk of war rather than forego its intention.

Our own interests in Manchuria at the present time are small, representing an investment of but $12,000,000. The principle, however, is important. In China as a whole, the Open Door has been a powerful instrument for peace. To make it in Manchukuo the price of recognition is an unconscionable violation of the sanctity of treaties. It shows that Japan has cut herself off from the world and is determined to pursue an untrammeled course of imperialism.

OUR NEW ENVOY TO CUBA.

The ambassadorships are a rich field for patronage, but Mr. Roosevelt has wisely waived party politics in selecting the new envoy to Cuba. His nominee is Sumner Welles, a State Department veteran, formerly head of the Latin American division, whom the President had previously named Assistant Secretary of State. Mr. Welles has been in close touch with Cuban affairs. That is an essential qualification for an Ambassador just now, for Cuba is in critical condition as a result of economic conditions and political disaffection. The series of bombings, armed outbreaks and executions has led to demands in this country for intervention, which this country may legally do under Cuba's Constitution. It is obviously Mr. Roosevelt's intention to avoid this step if possible, and by adjustment of the sugar tariff to better Cuba's economic status. Mr. Welles will make a survey on his arrival in Cuba, and it is largely on his recommendations that the administration's Cuban policy will probably be based. He will bear a heavy responsibility, but his previous personal contacts and his intimate knowledge of Caribbean affairs indicate he will advise a judicious course.

MR. GREEN AGAINST THE FIELD.

President Green of the American Federation of Labor has come out against the minimum wage proposal, offered as a safeguarding amendment to the 30-hour-week bill. He fears, he says, the minimum scale would become the maximum, and would tend to lower living standards. In this position, Mr. Green takes a stand against the opinions of:

President Roosevelt, who indorses the plan and recently sent to 13 Governors a message urging their states to pass minimum wage laws for women and minors, in which he said such measures were "a great forward step against lowering wages, which constitutes a serious form of unfair competition against other employers, reduces the purchasing power of the workers and threatens the stability of industry."

Secretary Perkins, who says: "It has been the experience in states that the fixing of a bottom in the fall of wages has had the effect of raising the general level of wages, and the minimum wage has not tended to become the maximum wage."

Gov. Lehman of New York, who led the fight for the wage law in his State with the slogan, "No more starvation wages for women and children."

The National War Labor Board, which in 1918 declared for a "living wage," with "minimum rates which will insure the subsistence of the worker and his family in health and reasonable comfort."

Ex-Justice Holmes, who said the purpose of such laws was "to remove conditions leading to ill health, immorality and the deterioration of the race."

It should occur to Mr. Green that fixing a limit on wage reductions is far better than having no limit to control the exploiters of labor, and that minimum wage laws will improve the condition of workers, whether men or women, organized or unorganized.

INDIANA SHOWS MISSOURI.

Indiana has joined the growing number of states which have overhauled their governmental structure in the interest of economy and efficiency. Under the Indiana plan, now in operation, more than 150 boards, commissions and other agencies have been consolidated into eight departments. This has not only eliminated overlapping and otherwise unnecessary services, but has co-ordinated the various functions of government, so the Governor, through his department heads, can keep informed as to what is going on and why. According to the estimate of Gov. Paul V. McNutt, formerly law dean at Indiana University, the overhauling will save Indiana taxpayers $3,000,000 a year. Such news can only deepen the regret of Missourians seriously interested in the smooth functioning of state government that our own Legislature failed to open the way for governmental modernization in Missouri. The bill to authorize a comprehensive survey of Missouri State Government by specialists in political science would have been of infinitely greater value than the several piecemeal consolidations achieved. Eventually, Missouri will do what Indiana and other states have done. The sorry thing is that wide benefits are denied us meanwhile.

NEMESIS IN MISSOURI.

TODAY and TOMORROW

By Walter Lippmann

The Present Basis of Peace

ALONG with the important economic developments of the past two months there have been far-reaching developments in the field of international politics. They have been precipitated by the Nazi revolution in Germany. The effects are now sufficiently clear to make it evident that we are in a new period of the post-war diplomacy.

In the years which lay between the signing of the Treaty of Versailles and the rise of Hitler there was a painfully slow but steadily more effective movement to revise the follies and the injustices imposed upon Germany and her allies. The occupation of German territory was terminated sooner than the treaty required. Reparations were to all intents and purposes abolished. The principle of equality of status was at last recognized. All that remained of the treaty were the new frontiers, and in respect to them there was from all parts of the world increasing moral pressure for revision.

Belief that there must be some revision of frontiers before Europe could become stabilized had been accepted as the premise of the policy of all the principal governments, excepting France and her allies. Thus the British Government, when at Locarno, guaranteed the Franco-German frontier, refused to guarantee the Polish-German frontier. The Italian Government, for reasons of its own as well as for general reasons, was openly in favor of territorial revision.

Neutral opinion in Europe was virtually unanimous in supporting revision. American opinion and American policy moved in the same direction, and at the time of Mr. Laval's visit to Washington in the autumn of 1931, Senator Borah, then chairman of the Foreign Relations Committee of the Senate, gave an interview to the French press in which he made it plain that the United States could not co-operate in the organization of peace if peace meant the rigid maintenance of the existing frontiers. This interview was a blazing indiscretion which correctly revealed what the responsible American statesmen were then saying privately to Mr. Laval.

* * *

As a result of this growing sentiment for revision, France became increasingly isolated. A deadlock ensued in which France and her allies refused to disarm unless the security of the status quo was guaranteed; all the other Powers insisted that there could be no security on the basis of the status quo. On this issue the Geneva disarmament conference was brought to a virtual standstill.

At this point, the Hitler revolution took place. It was then that Mr. MacDonald made his pilgrimage to Rome and attempted, with Signor Mussolini, to set up a new European system in which Britain, France, Germany and Italy would revise the treaties and maintain peace. This move on the part of Mr. MacDonald constituted the last desperate effort to stabilize Europe by conciliating Germany. The effect would probably have been a failure in any circumstances because France would never have abandoned her allies and subjected them to the dictation of four Powers, two of which were openly unfriendly to the new nations of Central Europe.

But when the victorious Nazis showed their hand, the MacDonald-Mussolini project collapsed completely. There was a revulsion of feeling throughout the world which has obliterated the sentiment for revision. That sentiment had come from the liberally-minded men and women in all countries, from the anti-militarists, from those who vote and work for reforms which they hope will make the relations of men more just, will protect the weak, will heal the wounded and lift up those who have fallen. The Nazis have turned these people against them.

* * *

The spirit of the German Nazis ended all possibility of a pacific revision of frontiers. That is the fundamental fact in the present situation. This is the basic premise from which all plans for peace must now start. For not a voice of any consequence will be raised in any democratic country to suggest that peace can be advanced by placing another human being under the heel of the Nazis. That being the case, there can be no revision of frontiers except by force, and therefore, the cause of peace is now identical with the maintenance of the status quo.

This should be realized in the discussions of disarmament. The choice has become perfectly clear. The only kind of peace now possible in Europe is one which freezes the existing frontiers. The only alternative to such a peace is a general war. The kind of peace which until recently men looked forward to, under which there was gradual revision through conciliation and moral pressure, has ceased to have any practical meaning. To organize peace today is to underwrite the existing frontiers of Europe.

It follows that the military power of France, Poland and the Little Entente cannot be reduced except in so far as Great Britain and the United States provide equivalent guaranties. This has always been the French thesis. It was probably a false thesis in the days when the German Republic was fighting for its existence, and it probably played a part in destroying the Republic. But, as matters stand today, the thesis is one which it is impossible to reject unless one believes that Germany is governed by men of good will. The British have made it perfectly plain that they now accept the French thesis, and there is good reason to suppose that the administration would not be discussing consultative pacts, munitions embargoes and the doctrine of neutrality with Mr. Herriot unless it had come to the same conclusion.

The prospect of having to choose between war and a peace which rests finally upon the superior power of the nations that are prepared to defend the existing order is not an inspiring one. But the wisest view of the situation, I think, is that political progress is foreclosed, and that the only radical cure for the political tension is to end the world depression. For what the Germans need is what we all need, employment and hope and a rising standard of life. The Nazis are an army of the unemployed who, in a land where there are too few jobs to go around, are seizing jobs that they can invent. The only real remedy is to multiply the jobs so that men will cease to covet their neighbor's job. The return of prosperity, which will mean the re-employment of the German working class, is also the only hope of restoration of liberty. For today the German workingman is powerless to protest because there are two hungry men waiting for his job if he raises his voice. But a reemployed Germany would be a different Germany. When industry needs men it becomes unprofitable and impractical to be tyrannical. Germany is being barbarized by the struggle for existence; she will return to civilization as the bitterness of that struggle is abated.

So the only course is to concentrate attention upon the problem of the world depression. For Germany is powerless to save herself by her own actions, her economy being so highly dependent upon conditions beyond her frontiers. But German employment will improve as world conditions improve, and the one way to help the Germans is to improve their condition. In the meantime, the other Powers must be prepared to see that the Nazis are confined strictly within their own frontiers, winning such glorious victories as they may against professors and shopkeepers and school children, and they will have to hope that France will keep her powder dry.

(Copyright, 1933.)

Alcohol in Gasoline

From the New Republic.

A NEW scheme for farm relief has appeared and is attracting wide attention in the Middle West. Primarily intended for the growers of corn, it could also be used with potatoes, fruits and molasses. This plan is to encourage production of alcohol from corn, or other farm products, by passing a law saying that a certain percentage of such alcohol must be mixed into every gallon of gasoline which is sold.

The scheme is admittedly uneconomic; the product would cost more than straight gasoline, and while it would be a little better, it would not be worth the difference. The price of corn would be raised, however, farm purchasing power would be restored and thereby 80,000,000 people, two-thirds of our population, would be benefited.

Corn has recently sold as low as 10 cents a bushel. If even 2 per cent of corn-alcohol were added to gasoline, it is estimated by authorities quoted by Science Service that the price would be raised to 50 cents a bushel. At that price, alcohol could be manufactured for 30 cents a gallon, compared with a cost of gasoline at the refinery of about 5 cents a gallon. This would mean an increase in the retail price of gasoline of about ½ cent a gallon.

Such alcohol-gasoline would be less likely to knock, would require less oil, give cleaner burning and improve motor performance at low speeds. The mileage per gallon would be slightly lower, though with only 2 per cent of alcohol added, these differences would be negligible.

Seventeen foreign countries now require by law a proportion of alcohol in gasoline, ranging from 5 to 50 per cent. These countries all import gasoline, and have acted to reduce imports and encourage domestic agriculture, chiefly the growing of potatoes. This argument of course does not apply to the United States, which exports gasoline on a vast scale.

If we adopted this device, it would be solely in the endeavor to redistribute income for the benefit of the farmer, taxing the automobile owner and the oil industry for his benefit. The oil industry, however, would not suffer so much as might be supposed. Throughout the farm area, gasoline sales are down 30 to 50 per cent, and restored farm purchasing power would do much to bring them up again.

TELLS WHY STATE DOES NOT HAVE NATIONAL FOREST

Chief Writes Senator Clark That Missouri Enabling Act Imposes Too Many Limitations.

U. S. WOULD LIKE TO HAVE TWO

Tentative Plans Include 1,055,000 Acres at Headwaters of St. Francis and Current Rivers.

Answering Senator Clark's recent inquiry as to why no National Forest has been established in Missouri, Chief Forester Stuart of the United States Department of Agriculture has written the Senator that while the Forest Service has long favored national forests for Missouri it has been handicapped by limitations of the State enabling act.

"Even the larger limit for land purchase lately passed by the Missouri Legislature," Stuart's letter says, militates against any effective accomplishment by the Government of watershed protection or timber production, and creates a grave uncertainty as to the advisability of attempting to establish a national forest in the State."

Several weeks ago the Legislature amended the State reforestation act of 1929 to increase the amount of land the Government might acquire in any single county from 2000 to 25,000 acres. Although Forestry Service officials usually require a minimum of 50,000 acres for national forests, the minimum requirement could be met in Missouri through acquisition of tracts in adjoining counties.

A Suggested Safeguard.

"The area limitations apparently were imposed," the letter continues, "because of doubt of the compatibility of the Federal program with the best interests of the State, the counties, or the landowners. A more satisfactory safeguard would be a provision in the enabling act that the Government could purchase no land until the boundaries of the area were approved by the Governor and the State land agencies."

Since Missouri contains about 16,600,000 acres of land, chiefly in the Ozark region, better suited to timber production than any other economic use, the Forest Service considers the State of major importance in forestry plans, Stuart says. Accordingly, tentative plans of the service for expansion of forest purchases include two potential areas totaling 1,055,000 acres and embracing the headwaters of the St. Francis and Current rivers.

Another factor in the service's approval of a Missouri National Forest, according to Stuart, is the need for erosion control to reduce flood volume of the lower Mississippi River.

Against Arbitrary Condemnation.

"Whenever the State is disposed to create conditions under which forest management can be effective, the Forest Service will contribute in every way toward adequate Federal participation in forest reclamation and conservation," Stuart says. "Until the State creates conditions favorable to Federal action, there would be no point in diverting funds from other existing purchase areas."

Stuart points out that the National Forest Reservation Commission opposes arbitrary condemnation, so that no landowner would be compelled to sell his land to the Government.

As compensation for loss of taxes to the State and counties, Stuart says in reply to a question by Clark, Congress has provided that 25 cents of each gross dollar of receipts from sale of timber and rental of Government lands must be distributed to the counties in which the land lies, and that an additional 10 cents may be used for road construction and maintenance.

Benefits to local interests through National Forest administration, he declared, far outweigh minor detrimental aspects. In accordance with the fundamental principle of managing National Forests so as to promote growth of industry in the surrounding region, timber resources are offered for sale to private enterprises on a competitive bidding basis, he explains. In this way, opportunity for employment is not decreased by establishment of a national forest.

The Forest Service, Stuart concludes, does not aggressively advocate Federal control of Missouri land against the desires of Missouri citizens. "However, in the event that Federal action is deemed desirable," he says, "the State should not impose restrictions interfering with effectiveness of the Federal program."

Establishment of National Forest areas in the Ozark region, it has been pointed out, would aid in furthering use of the forest land for recreational purposes.

W. G. Drosten Heads Rotary Club

William G. Drosten, president of the Drosten Jewelry Co., has been elected president of the Rotary Club of St. Louis. Other officers are Carl G. Stifel and W. E. Hunt, vice-presidents; August C. Erk, treasurer, and Milton L. Daugherty, secretary.

TELLS WHY STATE DOES NOT HAVE NATIONAL FOREST

Chief Writes Senator Clark That Missouri Enabling Act Imposes Too Many Limitations.

U. S. WOULD LIKE TO HAVE TWO

Tentative Plans Include 1,055,000 Acres at Headwaters of St. Francis and Current Rivers.

Answering Senator Clark's recent inquiry as to why no National Forest has been established in Missouri, Chief Forester Stuart of the United States Department of Agriculture has written the Senator that while the Forest Service has long favored national forests for Missouri it has been handicapped by limitations of the State enabling act.

"Even the larger limit for land purchase lately passed by the Missouri Legislature," Stuart's letter says, militates against any effective accomplishment by the Government of watershed protection or timber production, and creates a grave uncertainty as to the advisability of attempting to establish a national forest in the State."

Several weeks ago the Legislature amended the State reforestation act of 1929 to increase the amount of land the Government might acquire in any single county from 2000 to 25,000 acres. Although Forestry Service officials usually require a minimum of 50,000 acres for national forests, the minimum requirement could be met in Missouri through acquisition of tracts in adjoining counties.

A Suggested Safeguard.

"The area limitations apparently were imposed," the letter continues, "because of doubt of the compatibility of the Federal program with the best interests of the State, the counties, or the landowners. A more satisfactory safeguard would be a provision in the enabling act that the Government could purchase no land until the boundaries of the area were approved by the Governor and the State land agencies."

Since Missouri contains about 16,600,000 acres of land, chiefly in the Ozark region, better suited to timber production than any other economic use, the Forest Service considers the State of major importance in forestry plans, Stuart says. Accordingly, tentative plans of the service for expansion of forest purchases include two potential areas totaling 1,055,000 acres and embracing the headwaters of the St. Francis and Current rivers.

Another factor in the service's approval of a Missouri National Forest, according to Stuart, is the need for erosion control to reduce flood volume of the lower Mississippi River.

Against Arbitrary Condemnation.

"Whenever the State is disposed to create conditions under which forest management can be effective, the Forest Service will contribute in every way toward adequate Federal participation in forest reclamation and conservation," Stuart says. "Until the State creates conditions favorable to Federal action, there would be no point in diverting funds from other existing purchase areas."

Stuart points out that the National Forest Reservation Commission opposes arbitrary condemnation, so that no landowner would be compelled to sell his land to the Government.

As compensation for loss of taxes to the State and counties, Stuart says in reply to a question by Clark, Congress has provided that 25 cents of each gross dollar of receipts from sale of timber and rental of Government lands must be distributed to the counties in which the land lies, and that an additional 10 cents may be used for road construction and maintenance.

Benefits to local interests through National Forest administration, he declared, far outweigh minor detrimental aspects. In accordance with the fundamental principle of managing National Forests so as to promote growth of industry in the surrounding region, timber resources are offered for sale to private enterprises on a competitive bidding basis, he explains. In this way, opportunity for employment is not decreased by establishment of a national forest.

The Forest Service, Stuart concludes, does not aggressively advocate Federal control of Missouri land against the desires of Missouri citizens. "However, in the event that Federal action is deemed desirable," he says, "the State should not impose restrictions interfering with effectiveness of the Federal program."

Establishment of National Forest areas in the Ozark region, it has been pointed out, would aid in furthering use of the forest lands for recreational purposes.

W. G. Drosten Heads Rotary Club.

William G. Drosten, president of the Drosten Jewelry Co., has been elected president of the Rotary Club of St. Louis. Other officers are Carl G. Stifel and W. E. Hunter, vice-presidents; August C. Erker, treasurer, and Milton L. Daugherty, secretary.

Ex-Govenor's Son and Fiancee

ROBERT KOHLER of Kohler, Wisconsin, son of the former Governor of Wisconsin, and his fiancee, MISS MARGARET BREWSTER TAYLOR of the Hotel Plaza, New York, and Allendale, N. J. They are to be married tomorrow at the Hotel Plaza.

MANY NEW MEMBERS ENROLLED BY THE CIVIC MUSIC LEAGUE

Reports Show 43 Per cent of Those Already Signed Up Didn't Belong Before.

Reports of workers in the Civic Music League's spring membership campaign show that 43 per cent of those enrolled for next year are new members, despite the fact that the active campaign for new members will not begin until next Monday evening.

The high percentage is attributed by Leo C. Miller, chairman of the organization, to the fact that the league has been able to announce two artists booked for next season. They are Nathan Milstein, violinist, and Jose Iturbi, pianist. In previous years, the Civic Music League has not booked its artists until after membership fees were paid, but a surplus from the last two seasons has permitted it to make the two bookings in advance this year. Five concerts make up the season.

CHINESE PUTTING UP STRONG FIGHT IN PEIPING AREA

Continued From Page One.

of Kupeikow, a pass through the great wall on the main road from Peiping to Jehol City. For a week there has been a considerable military action south of Kupeikow, the Japanese announcing that they intended to relieve pressure on their troops holding the pass exerted by Chinese concentrations to the south.

Among these concentrations, the Japanese said, was a sizeable contingent from the army of the regular army of Chiang Kai-shek, the Chinese Generalissimo. There has been no official indication that the Japanese would carry out the plan credited to them by the Chinese, that is, to press on to the south and occupy Peiping.

Apprehension for Peiping Is Felt at Tientsin.

TIENTSIN, China, April 28.—Japanese reinforcements were being rushed to the battle line north of Peiping today, increasing apprehension for that ancient Chinese capital with its large foreign population.

The action of the Japanese command apparently explained the sudden withdrawal of troops in the coast region to the Shih River, north of Chinwangtao.

Chinese leaders at first attributed the surprising retreat of the Japanese in the Eastern area of North China to threatening trouble between the Japanese and Russians in Manchuria as a result of the dispute over operation of the Chinese Eastern Railway.

Now it appears the Japanese are concentrating their attack in the Western zone in order to break up a stubborn Chinese resistance which has stood fast during a week of the heaviest Chinese-Japanese fighting this year.

On the Eastern front the Chinese said today they had completed the re-occupation of the 55-mile stretch of the Peiping-Mukden railroad from the Lwan River to Chinwangtao. The seaport cities of Chinwangtao and Peitaiho, the latter on a small branch road to the coast, were reported taken over.

The Chinese were advancing swiftly on the heels of the Japanese as the latter voluntarily gave up mile after mile of territory which it had taken them the last two weeks to capture.

There were no contacts reported between the forces as the Japanese and Manchukuo armies were carried back toward Shanhaikwan and Shihmenchai, their bases along the Great Wall of China, by railroad.

Both Chinese and Japanese reports have disclosed heavy casualties in the week's fighting in that region. The Japanese reports said nearly 3000 Chinese had been slain and admitted loss of at least 200 Japanese.

CHARLES H. HOPMANN DIES; HEAD OF CORNICE COMPANY

North St. Louis Man Invented Metal Forms for Concrete Construction Work.

Charles H. Hopmann, head of the Hopmann Cornice Co., 2573 Benton street, died yesterday at his home, 2579 Warren street. He was 73 years old.

Born in North St. Louis, Mr. Hopmann entered his father's metal cornice business at the age of 21 years. Contracts completed by the firm included work on the City Sanitarium, Statler Hotel, Railway Exchange Building and new Concordia Seminary. Mr. Hopmann was the inventor of metal forms used in the construction of concrete columns on large building projects.

Surviving are the widow, a son and three daughters. Funeral services will be at 2 p. m. Monday from Zion Lutheran Church to New Bethlehem Cemetery.

JAMES J. RING DIES AT 81; FORMER MERCHANDISE BROKER

Funeral services for James J. Ring, a retired merchandise broker and widely known Catholic layman, who died yesterday, will be conducted tomorrow morning at 8:30 o'clock at St. Louis Cathedral with burial in Calvary Cemetery.

Mr. Ring, who was 81 years old, died of infirmities of age at his home, 4393 West Pine boulevard. He had been a member of the St. Vincent de Paul Society since he was 18 and was a member also of the St. Louis Cathedral Conference.

Besides his widow he is survived by four sons, James J., Edward M., Reginald R. and the Rev. George C. Ring S. J. of St. Mary's, Kan.; and three daughters, Miss Charlotte Ring, Miss Dorothy Ring and Miss Nancy M. Ring.

FIRST LADY TO GIVE 'GRIDIRON' DINNER

Mrs. Roosevelt Bars Men Just as Newspaper Club Bars Women as Guests.

Special to the Post-Dispatch.

WASHINGTON, April 28.—Mrs. Franklin D. Roosevelt has arranged the first woman's Gridiron dinner, to be given here tomorrow night at the White House.

The President's wife will be hostess to Secretary of Labor Frances Perkins, Minister to Denmark Ruth Bryan Owen, all woman members of Congress, woman newspaper correspondents and prominent woman politicians, who because of their sex are barred from attendance at the exclusive Gridiron Club dinner, scheduled also for tomorrow.

The idea, which has been amusing Washingtonians ever since it was conceived by Mrs. Roosevelt, deftly points out the flaw in sex discriminations in society.

Gridiron dinners have always been for the leaders of government, and as such were naturally stag affairs. This year, with a woman member of the Cabinet and a woman minister, as well as a woman director of the mint, no change from the old rules was observed. The women were not invited.

Mrs. Roosevelt therefore decided to give a rival dinner, inviting only women. The traditional rules of the men's dinner will apply. Guests will speak, but there will be "no reporters present."

Mrs. Roosevelt often has expressed herself in favor of complete disregard of sex requirements both for public office and political activity. She believes in putting the fit person in the job.

Steamship Movements.

By the Associated Press.

Arrived.

Copenhagen, April 27, United States, New York.

Palermo, April 27, Saturnia, New York.

Plymouth, April 27, Mauretania, New York.

Hongkong, April 26, Empress of Asia, Vancouver.

Havre, April 26, Manhattan, New York.

Cherbourg, April 27, Mauretania, New York.

Southampton, April 27, New York, New York.

Sailed.

Hamburg, April 27, Deutschland, New York.

New York, April 27, Magallanes, Barcelona.

Cherbourg, April 26, Majestic, New York.

New York, April 27, President Harding, New York.
Grant, Manila via San Francisco.

Havre, April 27, President Harding, New York.

New York, April 27, Berengaria, for Southampton; Albert Ballin, Hamburg.

Plymouth, April 26, Lafayette, New York.

Bremen, April 27, Berlin, New York.

Town Club's 20th Anniversary.

A twentieth anniversary celebration was held at the Town Club last night, attended by about 200 women. Mrs. T. M. Sayman, president of the club, told of its progress. A playlet was given entitled "Twenty Years of Progress" and depicting the emancipation of women.

SOCIAL ACTIVITIES

ANNOUNCEMENT is made of the marriage of Miss Catherine Milton, daughter of Mrs. Mary de Hatre of the Natural Bridge road, and Herbert Spencer Hadley, son of Mrs. Henry J. Haskell of Kansas City. His father, the late Herbert S. Hadley, was former Governor of Missouri and Chancellor of Washington University. The wedding took place quietly Monday.

The bride is a graduate of Loretto Academy. Mr. Hadley is a graduate of Kansas and Washington Universities. He has served as Assistant Attorney-General of Missouri and Assistant Prosecuting Attorney of St. Louis. On the return from the honeymoon, Mr. Hadley and his bride will live at 5316 Pershing avenue. His sister is Mrs. Warren Burnet Lammert of the Ladue road, who was Miss Henrietta Hadley. His brother, John M. Hadley, makes his home in Kansas City. Mrs. Haskell visited in St. Louis two weeks ago on her way to New York, from where she sailed for Europe to spend several months.

Mrs. Joseph W. Lewis of the Clayton road will be hostess at a large informal mixed tea this afternoon at her home in honor of Mrs. Tom de Betou Carling of Paris, who is spending the spring season with her parents, Mr. and Mrs. Stanley Stoner, 525 Clara avenue. Mrs. Carling was Miss Marian Stoner.

Mrs. Martin Lammert Jr. of the Ladue and Denny roads is visiting her son-in-law and daughter, Mr. and Mrs. Elliot Kingman Ludington Jr., at their home in Larchmont, N. Y. She is expected home in a few days. Mrs. Ludington's sister-in-law, Mrs. Donaldson L. Iambert of the St. Louis Country Club grounds, was her guest over the last week-end. Mrs. Lambert has been in New York for the past fortnight visiting her father, Elliot K. Ludington Sr.

Mrs. B. B. Culver, 21 Kingsbury place, is entertaining her sister, Mrs. Walter G. Morley of Bloomfield Hills, a suburb of Detroit. Mrs. Morley came to St. Louis for the wedding of another sister, Mrs. Mildred Lammert Hurd, and William Sherwood Bedal, which took place last Saturday.

Informal parties are being arranged in honor of State Senator Walter Watson Stokes of New York, who will arrive in St. Louis tomorrow to visit Mr. and Mrs. August A. Busch of Grant's Farm, and their family. Senator Stokes will be the house guest of Mr. and Mrs. Busch's son-in-law and daughter, Mr. and Mrs. Louis A. Hager Jr. of Huntleigh Village, who will entertain informally at a mixed tea tomorrow afternoon. Tomorrow night Mr. and Mrs. Percy J. Orthwein, another son-in-law and daughter of Mr. and Mrs. Busch will give a small dinner party in his honor. There will be a coaching party Sunday afternoon at Grant's Farm, followed by a dinner.

Mr. and Mrs. Busch and their family are planning to leave early in June for their summer estate in Cooperstown, N. Y. The party will include Mr. and Mrs. Busch, Mr. and Mrs. C. Drummond Jones and their daughter, Miss Jacqueline, who will return soon from the Fernata School, Aiken, S. C.; Mr. and Mrs. Hager, Mr. and Mrs. Orthwein and August A. Busch Jr., and his children.

There are three houses on the estate, which are occupied by the various family groups. This year Mr. and Mrs. Hager plan to have a house of their own.

Senator Stokes also has a house at Cooperstown, and is a close friend of the Busch family.

Mrs. Rufus Lackland Taylor of the Park Plaza will depart late in May to attend the commencement exercises at the United States Naval Academy at Annapolis, in which her son, Rufus Taylor, will participate.

Mrs. W. McKim Marriott of Fair Oaks will be hostess at an informal tea this afternoon. The guests will include Mrs. Charles Overall, Mrs. Claudio R. Castrillon, Mrs. David P. Barr, Mrs. Lawrence Post, Mrs. Wilkens Jones, Mrs. Jesse Powell Henry, Mrs. Warren G. Elmer, Mrs. D. K. Rose, Mrs. William Reeder and Mrs. Theodore Kelsey.

Dr. and Mrs. Marriott's daughter, Miss Elizabeth Devereux Marriott, a student at the University of Chicago, has just returned, after spending the week-end with her parents.

The formal opening of the Bridlespur Hunt will be held Saturday, May 20. The out-of-door swimming pool will be open for the season and there will be tennis and luncheon. Elaborate plans are being made for a dinner-dance in the evening.

Informal luncheons are given at the Bridlespur each Wedensday, with drag hunts following.

WEEK'S HISTORICAL PAGEANT AT GREENWICH, ENGLAND

King and Queen Give Patronage to Programs at Elizabeth's Birthplace.

By the Associated Press.

LONDON, April 28.—Greenwich is planning a week of pageantry in June . The King and Queen have given their patronage and the Prince of Wales, the Princess Royal and the Duchess of York have promised to attend one or another of the performances.

Queen Elizabeth was born at Greenwich 400 years ago this year. There she received Francis Drake aboard the Golden Hind and knighted him after his circumnavigation of the globe.

The return of England's naval hero, Lord Nelson, and scenes of his funeral, which took place in Greenwich, will be reproduced in the pageants. Drums which beat muffled on that occasion will be used again. They are now in keeping of a battalion of the London regiment, successor of the Greenwich Defensibles of Nelson's day.

PAPER MANUFACTURER DIES

C. B. Pride, 79, Also Known as Philanthropist.

By the Associated Press.

CHICAGO, April 28.—C. B. Pride, 79 years old, paper mill executive and philanthtropist, died yesterday at a hospital here.

He was president of the Tomahawk Pulp & Paper Co., of Tomahawk, Wis., which was forced into receivership in 1929. Since then Pride was said by friends to have paid the wages and salaries of all employes from his own fortune, which has been practically exhausted in an attempt to resume operation of the mill.

"GO-TO-SUNDAY-SCHOOL DAY"

JEFFERSON CITY, April 28.—Sunday, May 7, today was proclaimed "Go-to-Sunday-School day," by Gov. Park.

The proclamation urged Missourians to "unite upon that day in the observance of such exercises as will awaken the people of the State to the fundamental necessity of unremitting efforts to protect and develop the physical, mental and spiritual welfare of childhood and youth."

IN WASHINGTON, DIRECTS HIS SYMPHONY IN PHILADELPHIA

Stokowski Demonstrates Dial-Wire Device Before National Academy of Sciences.

By the Associated Press.

WASHINGTON, April 28.—The Philadelphia Symphony Orchestra played a concert over telephone wires from Philadelphia for an audience in Constitution Hall here last night, with Leopold Stokowski doing the conducting here with dials instead of a baton at the other end of the wire from his musicians.

The concert, held under auspices of the National Academy of Sciences, demonstrated possibilities of sending orchestral music by wire. A similar demonstration was given in Philadelphia April 12, but with the music sent only from one part of a building to another by wire instead of between two cities. The technique of transmission of music of a symphony orchestra over wire was developed under direction of Dr. Harvey Fletcher of the Bell Telephone laboratories.

By handling controls Conductor Stokowski was able to regulate the music at will as it came from an empty stage to the audience. In an introductory talk before the concert, he declared the advantages of wired transmission of music included greater richness of tone color, adding freshness and character to the music; ability to send out tones from different sources in space, adding to the beauty and mystery of the music, and the possibility of gradually building up of sound from a soft beginning to a majestic climax.

EDWARD SWIFT TO BE MARRIED

PASADENA, Cal., April 28.—Edward Swift of the Chicago packing family and Mrs. Kathryn Thompson Mather, former wife of a prominent Pasadena merchant, will be married tomorrow noon at the home here of her parents, Mr. and Mrs. W. M. Thompson, by the Dr. Robert Freeman, pastor of the Pasadena Presbyterian Church, the family said yesterday.

Mrs. Mather applied for a marriage license on April 1 and Swift came here several days ago. They plan to sail on a honeymoon voyage to New York, then go to Chicago to make their home.

SATURDAY--- One Day Only

End-of-the-Month SALE of Furs and Fur Coats

Reductions Up to 1/2

CHOKERS

Quantity		Former Price	End-of-Month Price
14	Natural Silver Fox Chokers	$85.00	$42.50
12	Silver Pointed Fox Chokers	75.00	37.50
11	Natural White Fox Chokers	65.00	32.50
5	Silvertone Fox Chokers	65.00	32.50
9	Cross Dyed Fox Chokers	55.00	27.50
7	Brown Dyed (Alaska) Fox Chokers	75.00	37.50
12	Brown Dyed Fox Chokers	25.00	12.50
9	2-Skin Hudson Bay Sable Chokers	60.00	30.00
17	2-Skin Stone Marten Chokers	55.00	27.50
11	2-Skin Baum Marten Chokers	120.00	60.00

JACKETS

5	Gray *Lapin Jackets	$60.00	$30.00
3	Beige *Lapin Jackets	55.00	27.50
2	Black Am. **Broadtail Jackets	55.00	27.50
2	Gray Am. **Broadtail Jackets	55.00	27.50
2	Baronduki Jackets	55.00	27.50
2	Nutria Jackets	65.00	32.50
2	Leopard Paw Jackets	125.00	62.50

COATS

8 Plain Silver Muskrat Coats .... ½ PRICE
(Were $110, $130 and $150)
3 Russian Fitch Trimmed Silver Muskrat Coats .... ½ PRICE
(Were $175 and $210)

Space does not permit a complete listing. Many other coats, scarfs and capes are included.

*Coney
**Processed Lamb

Leppert-Roos
809 WASHINGTON
FURS OF DEPENDABLE QUALITY

Made for pipes

...by folks who certainly ought to know how to make pipe tobacco. They ask you to try Granger.

A sensible package 10 cents

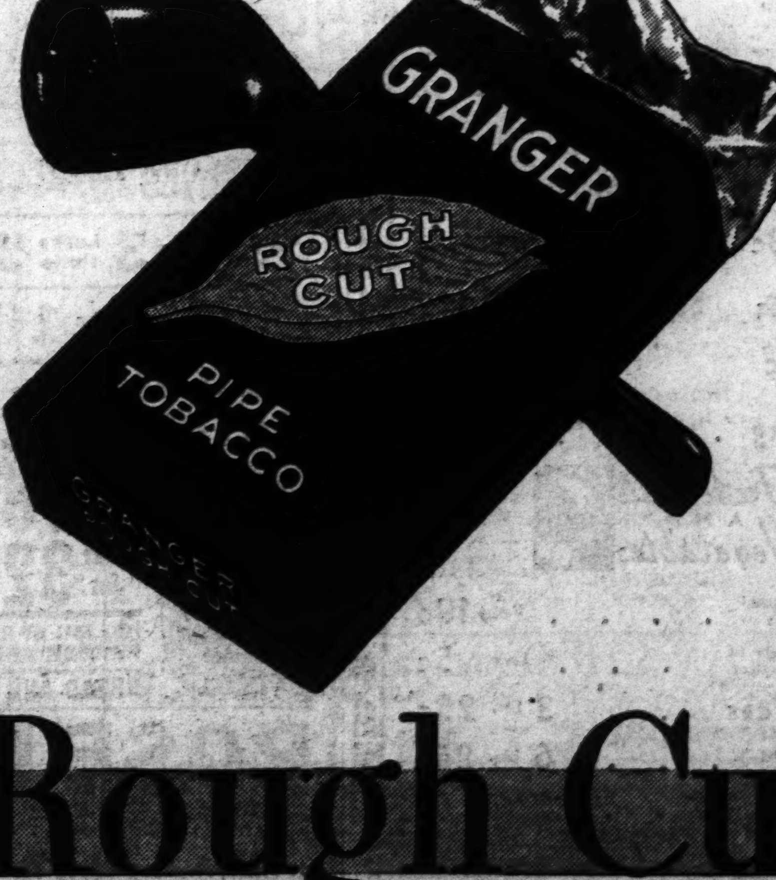

Granger Rough Cut

© 1933, Liggett & Myers Tobacco Co.

Orange and Gingerale Cocktail.

Prepare two cups of seedless orange sections, arrange in six sherbet glasses, chill, and just before serving cover with gingerale, and sprinkle with chopped mint. This is a most appetizing beginning to a dinner, and also is good for evening parties.

To skin tomatoes quickly, hold over flame until skin cracks.

FINNAN HADDIE

Two and one-half pounds finnan haddie.

Three tablespoons butter.

One cup milk.

Place fish spread out, flesh side up, in pan. Dot with butter sprinkle with salt and pepper and add milk. Place in hot oven until cooked through.

Milk Softens Meat.

The addition of milk to hamburger steak makes a big improvement in the flavor and texture. Use one-half cup of milk to a pound of meat, mixing it in thoroughly with salt and pepper to season and a little grated or finely chopped onion. Shape into cakes half an inch thick and bake or broil in a hot oven. The liquid keeps the steak from becoming hard and dry in cooking.

Lemon Butter.

Two tablespoonfuls butter, one-half teaspoon salt, few grains paprika, one-half cup lemon juice. Cream all together and serve on hot asparagus or Brussels sprouts.

Home Economics

BANANA AND STRAWBERRY PIE

Make crust by blending 12 graham crackers, rolled fine; one-third cup butter and one tablespoon sugar. Filling: One cup fresh strawberries, sweetened, and one cup sliced bananas.

Mix crackers, softened butter and sugar and press mixture firmly in an even layer against sides and bottom of buttered pie plate. Bake in hot oven 10 minutes. Cool. When ready to serve, fill with a mixture of strawberries and bananas, and spread whipped cream over the fruit. Makes one eight-inch pie.

Wilted Dandelion Greens.

Wash two quarts of greens, cut in small pieces with scissors. Heat four tablespoons bacon fat, one-fourth cup vinegar and one teaspoon salt in a skillet, add greens, cover and cook at moderate heat until greens are wilted.

NEW STYLES IN CUTS TO BE DEMONSTRATED

Meat Specialist Will Speak at Soldan High School.

Opportunity of witnessing the transformation of a pork carcass into new, and unusual cuts will be afforded retail meat dealers of St. Louis and vicinity, when Max O. Cullen, meat specialist of the National Live Stock and Meat Board will appear here in a pork merchandising demonstration.

This demonstration is sponsored by the Meat Products Merchandising Committee of the St. Louis Grocery Trade Council and will be held in the auditorium of the Soldan High School next Monday at 8 p. m.

Cullen, whose work takes him from coast to coast in connection with the board's nation-wide educational program, conducting demonstrations before homemakers, retail meat dealers, students, teachers and other groups, stresses the importance of keeping pace with modern ideas in the field of meat merchandising.

Today there are new styles in meat cuts just as there are in dresses, hats and motor cars. The modern housewife purchases 85 per cent of the family meat supply. There has never been a time when she was more discriminating in her role as a food shopper.

Smaller Amounts Purchased.

"She purchases as much or more meat than her mother or her grandmother did, but purchases it oftener and in smaller packages in this age of apartments, telephones, smaller kitchens and smaller kitchen equipment. She chooses her meat and other food purchases very carefully, looks for commodities packed in attractive containers or displayed in attractive form. These facts constitute a challenge to the man who merchandises meat. He must be alert to his opportunity," says Cullen.

The new models in pork cuts which he will feature in his demonstrations here, are cuts which have won the approval of retail meat dealers as well as housewives, hotel and restaurant men and other groups over a wide area.

Retailers have found that the new methods have been of practical value in accelerating the movement of the less-demanded pork cuts. Housewives have been well pleased with the new cuts because of the fact that they are inviting in appearance, convenient in size, easily carved and since they offer a greater variety in the menu.

The demonstrations to be presented here are informal and retailers will be given the opportunity of asking questions and discussing some of their problems in meat retailing.

WALNUT MOLASSES PIE

Three eggs.

One-half cup molasses.

Two tablespoons melted butter or margarine.

Two cups milk.

One-eighth teaspoon salt.

One teaspoon vanilla.

One-half cup walnuts.

Two tablespoons pastry flour.

Beat the eggs, and add the molasses, butter, milk, salt, vanilla and nuts, which have been mixed with the flour. Blend and pour into a nine-inch pie plate lined with plain pastry and having a fluted rim. Bake in a hot oven for 15 minutes. Then reduce heat and continue the baking for 30 minutes until the custard mixture is set.

SAUCE PIQUANTE

One tablespoonful butter.

One tablespoonful flour.

One-half cup brown stock.

One-half teaspoonful mild vinegar.

One-half teaspoonful capers.

One-eighth teaspoonful salt.

One-half teaspoonful chopped pickle.

Paprika.

Melt butter, stir in flour until smooth and cook until well browned. Add slowly meat stock and boil two minutes, stirring constantly. Add seasonings and serve.

BROWNIES

Three-fourths cup cake flour, sifted.

One teaspoonful baking powder.

One-third cup butter.

Two squares of chocolate, melted.

One cup sugar.

Two eggs, well beaten.

One teaspoonful vanilla.

One-half cup walnut meats.

Sift flour once, measure, add baking powder and sift again. Add butter to chocolate and blend. Combine sugar and eggs; add chocolate mixture, beating thoroughly, then flour, vanilla and nuts. Pour into greased pan 8x8x2 inches. Bake in moderate oven for about 35 minutes. Cut into square before removing from pan. This recipe makes twc dozen brownies.

SOURMILK CORNBREAD

Two cupfuls cornmeal.

One teaspoonful soda.

One and one-half teaspoonfuls salt.

Two cupfuls sour milk.

Two eggs, beaten.

Two tablespoonfuls melted fat.

Three tablespoonfuls sugar.

Sift dry ingredients together. Mix milk with beaten eggs and add to dry ingredients. Stir well together and add melted fat. Pour into a hot greased baking pan or muffin tins and bake in hot oven for about 25 minutes.

STUFFED MUSHROOMS

Skin and remove stems of a dozen large mushrooms, and put them hollow side up in a buttered baking pan with a tablespoon of butter. Chop stems fine after scraping, mix with half as much fine bread crumbs and a little melted butter and cook in saucepan with two beaten eggs, a tablespoon of cream and a tablespoon of Parmesan cheese.

Cook slowly, stirring all the time until this is a smooth paste. Then fill mushrooms with the paste and top with a few crumbs. Bake in medium oven for about 15 minutes.

Rice and Raisins.

To hot boiled rice stir in gently one cup seeded raisins and serve with maple sugar, cream or milk.

Be Alert: Read today's Want Ad offers and see what is on the market.

I·G·A STORES

SALE!

Never before has a lowly nickel been in a better position to do the work of two, nor a dime to buy as much as its big brother, THE QUARTER. Here's your opportunity to make your small change do double duty!

5c

IGA Macaroni or Spaghetti	Pkg.	5c
IGA Oats, Quick or Regular	Pkg.	5c
IGA MILK	Tall Can	5c
IGA Health & Skin Soap	Bar	5c
Kidney Beans PEORIA	16-Oz. Can	5c
Red Beans PEORIA	16-Oz. Can	5c
Tomatoes LIBERTY	No. 1 Can	5c
Tomato Puree	Tall Can	5c
CAMAY SOAP	Bar	5c
Peaches Green Court Sliced or Halves	8-Oz. Can	5c
Del Monte Sauce	Can	5c
CORN, HUSTLER	No. 1 Can	5c

"THIS IS WHAT I CALL A BIG NICKEL'S WORTH" "LADIES, I GO A LONG WAY HERE" 10c

IGA BEANS Cut Stringless	No. 2 Can	10c
IGA CORN Country Gentleman	No. 2 Can	10c
IGA KRAUT	Large Can	10c
IGA BEETS Fancy Cut	Large Can	10c
IGA Carrots	No. 2 Can	10c
IGA Apple Sauce	No. 2 Can	10c
IGA Pork & Beans	Large 2½ Can	10c
IGA Tri-Color Bath Soap	3 Bars	10c
IGA Wax Paper, Cutting Rolls		10c
IGA Pineapple SLICED	No. 1 Flat Can	10c
IGA Fruit Salad	8 Oz. Can	10c
IGA Mustard, Paddle Jar	Horse Radish or Plain, Jar	10c
IGA Mayonnaise	15% Egg 5 Oz. Jar	10c
IGA Queen Olives	6 Oz. Jar	10c
IGA Peanut Butter	8 Oz. Jar	10c
Spinach STANDARD	No. 2 Can	10c
CATSUP WASHINGTON	14 Oz. Bottles	10c

SUNSHINE Krispy Crackers Full Lb. Pkg. 14c

Post Toasties 2 for 13c

La France pkg. 9c Satina 2 for 11c

Puffed Wheat pkg. 9c

Puffed Rice pkg 13c

Fresh Fruits and Vegetables

Oranges 176 Size Navels	Dozen	19c
Grapefruit Large 64 Seedless	Each	5c
Fresh Green Peas	3 Lbs.	25c
Apples WINESAPS	6 Lbs.	25c
Iceberg Lettuce Fancy Firm	2 for	9c

COMMUNITY BUILDERS from COAST TO COAST!

Leber FOOD MARKET
SIXTH & FRANKLIN AVE.
IT'S HERE! BOTTLE BEER!

PLATE LUNCH Special.. 20 — Served in Cafeteria 10 — SANDWICHES All Kinds 10

BAKED HAMS Our Own Baked LB. 15 HOME BOILED HAMS 13

LAMB STEW LB. 5
PORK TENDERLOINS LB. 19
PORK LOINS Any Size You Want LB. 9
CORNED BEEF Our Own Sugar-Cured LB. 5

EGGS FRESH DOZ. 12
SMOKED CALLIES All Sizes . 7

FRANKS OR BOLOGNA Made of Best Meats LB 7
HAMBURGER, Lb. ...7

VEAL SALE
Shoulders Lb. 6 — LEGS All Sizes Lb. 12
STEW Meaty Pieces Lb. 6 — LOINS Large Selection Lb. 10
CHOPS Lb. 7 — CUTLETS Lb. 20
HENS Fresh Dressed LB. 14 — SMOKED HAMS All Sizes LB. 11

SUGAR C & H CANE 5 LBS 23
MILK Leber Brand Tall Cans 4 FOR 19
BACON Any Size You Want LB 9
All Prices Till Mon. Nite.

APPLES Winesap 5 LBS. 15
TEXAS SEEDLESS GRAPE-FRUIT 3 FOR 10
DWARF OR STALK CELERY OR ICEBERG LETTUCE, EACH .. 5
SUNKIST LEMONS DOZ. 10

STOLLENS Cherry or Butter Almond... 20
HOMEMADE Mince Pies 10
DUTCH Apple Cake 15
LEMON CREAM Coffee Cake 15
BLACK WALNUT 2-Layer Cake 25

BULK MAMMOTH OLIVES New Shipment QT. 25
ASSORTED PURE PRESERVES 4-Lb. Jar 40
TOILET TISSUE 3 Large Rolls 9
CRYSTAL WHITE Soap Chips Large Pkg. 10

LEBER BRAG BUTTER LB. 22

HELLMANN'S MAYONNAISE ½-Pint Jar 16 Pint Jar 32

FRESH ROASTED COFFEE Genuine Santos 2 LBS. 29

RELISH SPREAD, 1000 ISLAND, FRENCH DRESSING—½ Pint...... 16
BREAD AND BUTTER PICKLES. LARGE JAR 13

ROSE BUSHES
Frau Karl Druschki (White American Beauty) Large Plants, Each...... 20 Two for 35c
Yellow Rose Bushes Talisman, Joanna Hill and Pernet 3 for 35
Gladiolus Bulbs, One Dozen, 10c

a soup is no better than its seasoning

● No matter how nourishing the soup you serve, people won't like it unless it's properly seasoned. Add a quarter to half a teaspoon of Lea & Perrins Sauce to each plate. If your soup has come from a can, Lea & Perrins will make it fit your own particular taste. It will make a flat soup delicious and a fine soup exquisite. Try it at your restaurant. Buy a bottle and try it at home tomorrow night.

FREE—A new 50 page book "Success In Seasoning" tells 140 ways to please men. Yours for the asking. Write a postal to Lea & Perrins, Inc. 261 West Street, New York.

LEA & PERRINS Sauce
THE ORIGINAL WORCESTERSHIRE

Your Family deserves good food cooked in clean pans. Keep them clean by daily use of SOS MAGIC SCOURING PADS

Good Cooks use S.O.S. daily to keep pans bright. Saves scouring. Your grocer sells SOS MAGIC SCOURING PADS

CLOVER FARM CLOVER FARM CLOVER FARM CLOVER FARM

MATCHED SLICES OF HAWAIIAN
Pineapple
Delicious, golden Ripe Pineapple in Syrup; No. 2½ Can.... 15c
TID BITS OR CRUSHED PINEAPPLE, 8-OZ. CANS ....2 for 15c

SOLID PACK. No. 2 CANS Tomatoes ... 2 FOR 15c
CLOVER FARM BUCKWHEAT or Pancake Flour .. PKG. 9c
No. 2 CANS FINE Kidney Beans 2 FOR 17c
No. 1 CANS Tomato Pulp .. EACH 5c
FINE LAWN Grass Seed .. 3 LBS. 50c
Dutch White Clover Seed, Lb., 50c

CLOVER FARM Peaches
Golden, Luscious California Yellow Clings in Heavy Syrup
No. 2½ CAN 15c

Something Different in Fine Fruit:
Pickled Pears Selected, Whole Fruit in Good Syrup No. 2½ CAN 15c

Super Suds For Quick, Easy Clothes and Dish Washing PKG. PER 7c

COFFEE
Clover Farm, 1-lb. tin.....29c
Green Cup, bulk, lb.......25c
Red Cup ....3 lbs., 55c
Butter CLOVER FARM LB. CARTON 29c

Oxydol JIG SAW PUZZLE FREE ... 3 PKGS. 23c
Health Soap CLOVER FARM 2 BARS 9c
CLOVER FARM OR Quaker Oats ... PKG. 6c
PILLSBURY'S Cake Flour .... PKG. 23c In the new sifter package.

U. S. Gov't Inspected Meats
TENDER, LEAN BEEF Round Roast Boneless Bottom Rounds Lb. 19c
Blade Pork Shoulders .... LB. 9½c
Sliced Bacon Krey's Deliciously Mild—No Rind ...... LB. 19c
KREY'S NEW Tongue and Cheese LB. 29c
VISKING Chili .... LB. 19c
KREY'S Cervelat .... LB. 23c
KREY'S FINE Liver & Bacon Sausage LB. 25c

Iceberg Lettuce Crisp, Firm 2 HEADS 13c
Grapefruit Seedless .... 3 FOR 10c
No. 1 IDAHO RUSSET Potatoes ... 10 LBS. 19c
WILLOW TWIG Apples ... 6 LBS. 25c
SNOW WHITE Cauliflower ... HEAD 17c
GOLDEN RIPE Bananas ....4 LBS. 19c
BEETS OR Carrots.....3 BUNCHES 10c
252 SUNKIST Oranges ... 2 DOZ. 33c

For Information Regarding the Location of Your Nearest Clover Farm Store, Call CEntral 9217
CLOVER FARM STORES

FRESH MUSHROOMS PLENTIFUL NOW

Missouri and Oklahoma Sending Quantities and Prices Are Low.

Time was when fresh mushrooms were a rare luxury for most families, but now they are within reach of modest food budgets for they never were as cheap as they are this season.

They are profuse in the markets this week, the chief source of sup-

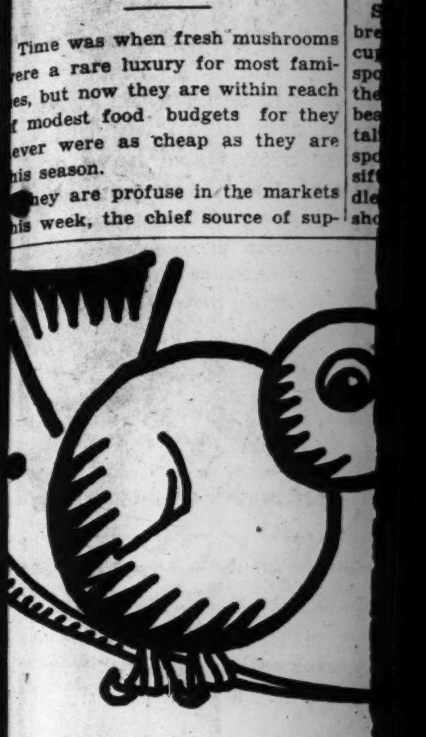

welcome

TOMORROW surprise the fa[mily] breakfast with Kellogg's Corn... and sliced bananas. Kellogg's ... refreshing this time of year. ... are tired of heavy, hot winte[r]...

Serve for the children's sup... Made by Kellogg in Battle Cr...

Kellogg's

THO...

2 STORES BROADWAY & MO... AND 707-7...

"START NOW"—IT PAYS

ATTENTION!

EGGS Strictly Fresh (In Cartons) 11c DOZ. 3 Doz. Limit

"TEE ELL" BUTTER POUND CARTON 23c

LIBBY'S MILK 5 Tall Cans Limit 23c

Sliced Beef Liver, Lb. 12...

STEAKS

BACON SUGAR-CURED; Whole or Half lb. 9c

BAKED CALI. lb. HAMS

NEW Potatoes 5 Lbs. 12c

ORANGES 2 Doz. 25c

ICEBERG LETTUCE Nice Head 5c

GRAPE FRUIT Large, Juicy 3 for 14c

Use For-Rest ...

Matches 3 Big Boxes 10c

Sugar Pure Fine 5 lbs. 22c

WALL PAPER -ROOM LOTS 10 WALL 20 Yds. BORDER 6 ROLLS CEILING

Your Family deserves good food cooked in clean pans. Keep them clean by daily use of
SOS
MAGIC SCOURING PADS
Good Cooks use S.O.S. daily to keep pans bright. Saves scouring. Your grocer sells
SOS
MAGIC SCOURING PADS
...Alert: Read today's Want Ad... and see what is on the ...rket.
CLOVERFARM
...pple 15c
...HED PINEAPPLE, 2 for 15c
...hes ...alifornia Yellow ...vy Syrup ...5c
No. 2½ CAN 15c
...FFEE
...-lb. tin 29c
...ilk, lb. 25c
3 lbs., 55c
...OVER FARM ...B. CARTON 29c
PKGS 23c
2 BARS 9c
PKG. 23c
...sifter package.
LB. 19c
LB. 9½c
LB. 19c
LB. 19c
Sausage 25c
2 HEADS 13c
FOR 10c
6 LBS. 25c
4 LBS. 19c
2 DOZ. 33c
...arm Store, Call CEntral 9217
...TORES

FRESH MUSHROOMS PLENTFUL NOW

Missouri and Oklahoma Sending Quantities and Prices Are Low.

Time was when fresh mushrooms were a rare luxury for most families, but now they are within reach of modest food budgets for they never were as cheap as they are this season.

They are profuse in the markets this week, the chief source of supply being our own State and Oklahoma.

Abandoned wine cellars near St. Louis are said to be used for cultivation of mushrooms to a great extent.

Cream of mushroom soup, broiled mushrooms, mushrooms in sauces, or in chicken and spaghetti combinations are but a few of the many ways of serving this delectable fungus.

Crumb Griddle Cakes.

Soak one and one-half cups stale bread crumbs in one and one-half cups scalded milk and two tablespoonfuls melted shortening until they are soft. Add two eggs well beaten; and one-half cup flour, one-talf teaspoonful salt and four teaspoonfuls baking powder, mixed sifted. Bake on a hot, greased griddle. The cakes are very tender and should be turned carefully.

Home Economics

DINNERS FOR NEXT WEEK

Sunday.
Roast beef with browned new potatoes.
Asparagus with Hollandaise sauce
*Frozen fruit salad
Angel food cake

Monday.
*Beef croquettes
Creamed peas and carrots
Tomato salad
Rhubarb Sauce and cookies

Tuesday.
Baked pork tenderloins with sweet potatoes
Spinach with lemon
Strawberry shortcake

Wednesday.
*Vegetable and egg loaf
Eggplant slices fried in butter
Orange and pineapple salad
Coffee gelatin

Thursday.
Cold ham and tongue slices
*O'Brien potatoes
Cole slaw
*Coffee sponge

Friday.
*Salmon souffle
Potato chips
Stringbeans
Cucumber salad
*Chocolate gingerbread

Saturday.
*Spaghetti ring with liver and asparagus
Grapefruit salad
Cup cakes

*Indicates that items so marked will be found among recipes for next week.

RECIPES FOR NEXT WEEK

Spaghetti Ring With Asparagus.

One-half pound spaghetti.
One cup liver, ground.
One clove garlic, chopped fine.
One-half cup thick cream.
One pimiento, chopped fine.
One-half teaspoon salt.
One-fourth teaspoon pepper.
Two eggs, beaten light.

Filling.

One medium-sized bunch asparagus, cooked.
Two tablespoons butter.
Two tablespoons flour.
One and one-half cups milk.
One-half teaspoon salt.
One-fourth teaspoon pepper.
Two hard-cooked eggs.

Cook spaghetti in boiling, salted water until tender; drain. Soak liver in cold water, then place in boiling, salted water, cook gently until tender. Put through meat grinder. Add to the spaghetti; also the garlic, pimiento, salt, pepper, beaten eggs, and cream. Mix and place in a ring mold. Place in a shallow pan of hot water and bake one hour. Turn out on platter Melt the butter for the filling, add the flour, pour on the milk. Cook until thickened. Stir constantly. Season with salt and pepper and stir in the previously boiled asparagus, cut in pieces. Fill center of spaghetti with creamed asparagus and top with slices of hard-cooked eggs.

Croquettes.

Two tablespoons butter.
Three tablespoons flour.
One and one-half cups ready to serve vegetable soup.
One-half teaspoon Worcestershire sauce.
Salt and pepper to taste.
One and one-half cups leftover roast, chopped.
One beaten egg.

Melt butter, add flour; stir together, then add soup and chopped meat. Stir until it makes a thick sauce. Season with salt, pepper and Worcestershire sauce, set away to cool for several hours. Shape into croquettes, dip in beaten egg, roll in bread crumbs. Set away in refrigerator until ready to cook, then fry croquettes in hot, deep fat until nicely browned. Drain on paper.

Vegetable Loaf.

Three-fourths cup whole wheat bread crumbs.
One and one-half cups canned ready to serve vegetable soup.
Three medium-sized cooked potatoes.
One cup grated raw carrots.
One cup raw shredded cabbage.
One onion.
One-half cup chopped cooked spinach.
Two tablespoons chopped parsley.
Two tablespoons chopped celery.
Two eggs.

Soak bread crumbs in soup for a few minutes. Grate carrots, potatoes, chop onion, celery, cabbage, spinach and parsley. Add to bread mixture with beaten eggs, salt and pepper. Mix all together well, place in a buttered loaf pan. Set in another pan of hot water and bake in a moderately hot oven for one hour.

Salmon Souffle.

Two cups canned fish, flaked
One tablespoon minced parsley
One teaspoon grated onion
Three eggs
One-fourth teaspoon pepper
One-half teaspoon salt
One and one-half cups thick white sauce

Add pepper, salt, parsley, onion and fish to sauce. Beat egg yolks light, add to mixture and then fold in the whites beaten dry. Pour into greased pudding dish, set in pan of hot water. Bake 20 to 30 minutes in medium oven or until firm in the center. Serve at once with tomato sauce.

Frozen Fruit Salad.

To three-fourths cup cooked fruit salad dressing, made as recipe below, fold in one-half cup whipped cream, and add two bananas, diced, four large slices pineapple, diced, and six Maraschino cherries, diced. Place in deep tray of refrigerator and freeze until hard enough to slice. Cut into one-half-inch slices and serve on lettuce.

Cooked Fruit Salad Dressing.

Mix one-fourth cup sugar, one teaspoon salt, one and one-half tablespoons flour, one egg, one-half cup pineapple juice, one-fourth cup orange juice, one-fourth cup mild vinegar, and cook, stirring constantly until thick. Add one tablespoon butter and cool.

Chocolate Gingerbread.

Two cups flour
One teaspoon ground ginger
One-fourth teaspoon ground mace
One-half teaspoon ground cinnamon
One-fourth teaspoon ground cloves
One-half teaspoon salt
One-half cup sour milk
One cup molasses
One and one-half teaspoons soda
One tablespoon water
Two squares (ounces) melted chocolate
Two-thirds cup seeded quartered raisins

Sift together all dry ingredients except soda. Combine milk, molasses and soda dissolved in water. Add with chocolate and raisins to first mixture, blend thoroughly and bake in shallow well greased pan in moderate oven.

O'Brien Potatoes.

Three tablespoons fat.
One large minced green pepper.
Two tablespoons minced onion.
Six diced raw potatoes.
One tablespoon diced pimiento.

Melt and heat fat, cook pepper and onion in it gently for three minutes. Add potatoes, seasonings and pimiento and fry slowly until brown and tender, pushing mixture to side of pan when partly done so it may take form. Drain off any excess fat and turn onto hot serving dish.

Coffee Sponge.

One and one-half tablespoons (scant) gelatine.
One-quarter cup cold water.
Two cups strong coffee.
Two-thirds sup sugar.
White two eggs.
One-half cup cream.
One teaspoon vanilla flavoring.
Boiled custard or light cream.

Soften gelatine in cold water, add it to freshly made scalding hot coffee with sugar and stir until dissolved. When cold add vanilla and beat with whisk until mixture begins to set, then add stiffly beaten egg whites and cream and continue beating until mixture will hold its shape. Turn into mold previously dipped into cold water, chill, unmold and serve with cream.

Celery and Beef Salad.

Take equal parts of celery cut in inch lengths and cooked beets, add a few slivers of white onions and mix with mayonnaise.

BABY LOBSTERS HERE FROM NOVA SCOTIA

First Shipment of the Season in St. Louis Markets.

Baby lobsters from Nova Scotia arrived in large quantities this week and are offered at the lowest prices of many years.

Another delicacy which is lower priced than usual, too, is frog legs, which come in large supplies from Arkansas and Louisiana.

"This is the height of the spring fish season and there has never been choicer variety at such low prices," said a veteran fish dealer yesterday.

Trout was mentioned especially by this expert as a particularly good buy, with lake trout and baby trout received daily from the Great Lakes and other points.

Prune Cookies.

Add one cup sugar gradually to two beaten eggs, beating until creamy. Sift together one-half cup flour, one teaspoon baking powder, and one-quarter teaspoon salt; add to egg mixture alternately with one-half cup milk. Beat until smooth; add one cup cooked, chopped prunes, one-quarter cup prune juice, one teaspoon vanilla, three tablespoons melted shortening, and three cups rolled oats. Drop on well-greased cookie pan and bake in moderate over about 12 minutes.

welcome Spring

TOMORROW surprise the family at breakfast with Kellogg's Corn Flakes and sliced bananas. Kellogg's are extra refreshing this time of year. For you are tired of heavy, hot winter foods.

Serve for the children's supper too. Made by Kellogg in Battle Creek.

Kellogg's for crispness

THOMAS
2 STORES DOWNTOWN
BROADWAY & MORGAN — Prices Good Till Monday Eve. Open Saturday Nite Till 8 O'Clock
AND 707-709 NORTH SIXTH ST.
"START NOW"—IT PAYS TO BUY DOWNTOWN

ATTENTION!
EGGS Strictly Fresh (In Cartons) 11c DOZ. 3 Doz. Limit
"TEE ELL" BUTTER POUND CARTON 23c
LIBBY'S MILK 5 Tall Cans Limit 23c

VEAL Strictly Fresh No. 1 Quality A Big Value. Don't Miss It. BREAST, NECK OR STEW Lb 5c
Veal Chops. 3 Lbs. 20c
Veal Cutlets. Lb. 20c
FRESH PORK SHOULDERS, Cali Style Lb. 5c
Fresh Spareribs, lb. 5c
Hamburger, 3 lbs. 25c
Sliced Beef Liver, Lb. 12½c | Ham Slices, Ea. 10c
STEAKS ROUND OR TENDERLOIN lb. 12½c
BACON SUGAR-CURED; Whole or Half lb. 9c | BAKED CALI. lb. HAMS 12½c | SMOKED CALI. lb. HAMS 6½c
NEW Potatoes 5 Lbs. 12c
ORANGES 2 Doz. 25c
ICEBERG LETTUCE Nice Head 5c
GRAPE FRUIT Large, juicy 3 for 14c
KIDNEYS, HEARTS or LIVERS 3 Lbs. 10c
BOILING BEEF, lb. 5c
CHUCK ROAST, lb. 6c
YOUNG HENS, lb. 14c

Use For-Rest Park Coffee
EAGLE STAMP — CASH VALUE 2 MILLS — REDEEMABLE AS PROVIDED BY EAGLE DISCOUNT STAMP CO.
$10.00 Worth of Eagle Stamps Free with Each 5-Pound Purchase. This special offer to induce you to try FOR-REST PARK COFFEE. We want you to know how good this Coffee really is. Regular 30c pound value.
5 LBS. FOR $1.00
Matches 3 Big Boxes 10c | Bulk Cocoa 3 lbs. 25c
Sugar Pure Fine 5 lbs. 22c | Peaches Silverdale, Lge. No. 2½ Can 10c
WALL PAPER -ROOM LOTS- 99c PER ROOM
10 WALL
20 Yds. BORDER
6 ROLLS CEILING
$1.29 PER ROOM | $1.49 PER ROOM

KRIWANEK
JEFFERSON AND CHEROKEE
Chippewa and Oregon
VEAL CHOPS Breast or Shoulder 6½c LB.
PORK CHOPS 7½
PORK SHLD'R Lb. 5
SPINACH OR NEW POTATOES 5 lbs. 10
TURKEYS 15½c Lb.
SUGAR, 5 LBS. 23c
RUMP SIRLOIN OF BEEF or RIB ROAST 12½c Lb.
SPARERIBS Lb. 5c
VEAL STEW Lb. 4c
LARD Pure Lb. 5c
EGGS Doz. 10½c
SMOKED HAMS Callie Style 7½c Lb.
BEEF STEW 3½c Lb.
MILK TALL CAN 5c

Price Reduced again!
Now 3 Rolls for the price of ONE in 1920!
Waldorf — A Scott Tissue
5c a roll yet softer and more absorbent

Because they're EXTRA good
KROGER & PIGGLY WIGGLY
features
Strawberries 3 Pint Boxes 25c
Ripe and Firm—From Louisiana

Lucky fellows, these buyers of ours. They put on their straw hats and went southward. And back came the finest strawberries we've seen this season. Yes, indeedy! They're wonderful. Appetite appealing and purse pleasing aplenty. That should bring you in for some.

SUGAR C & H PURE CANE 10 Pound Cloth Bag 45c

All These Low Prices Are Effective in St. Louis and St. Louis County

Ripe and Yellow—Firm and Mellow—
BANANAS
Ripened right, in our own banana rooms. Buy them by the hand. Lb. 5c

FANCY MILK-FED
VEAL ROAST
ROLLED
LB. 10c
VEAL CUTLETS Lb. 22½c
VEAL CHOPS Lb. 15c
Veal Loin Steaks Lb. 15c
VEAL STEW Lb. 7c
CHUCK ROAST First Cuts Lb. 9¾c
Pork Loin Roast Half or Whole, Lb. 10½c
Smoked Callies Melrose Shankless, Lb. 8½c

New Potatoes, 8 Lbs. Texas New Triumphs 25c
LETTUCE 2 Heads Arizona 60 Size Iceberg 13c
RHUBARB, 3 Bchs. Homegrown 10c
PEAS 2 Lbs. California, Fresh, Green 15c
CELERY Crisp Stalk Each 5c
CARROTS, 3 Bchs. From Texas 10c
ASPARAGUS Fresh Green Calif. Lb. 10c
APPLES Washington Box Winesaps Lb. 5c

GOOD NEWS 9 and 19¢ VALUES
Six days of 9 special savings
MILK Country Club Tall Cans 4 For 19c
Seminole New snow-white cotton soft tissue 3 1000 Sheet Rolls 19c
Catsup Country Club—Large Bottle 2 for 19c
Waldorf Bathroom Tissue 5 Rolls 19c
Ivory SOAP Medium Bar 4 for 19c
Jell Powder Country Club—Assorted Flavors 4 Pkgs. 19c
Margate Tea Assorted varieties. 1-4-lb. pkg.— 9c
Grapefruit Bordo 8-oz. can— 4 for 19c
Jewel Coffee Smooth and fragrant. Lb. bag— 19c
Pears Country Club—No. 2½ Can— 19c
Knox Gelatin For salads and desserts. Pkg.— 19c
Cherries Country Club Red, Sour Pitted— 2 No. 2 Cans 19c
Bran Flakes New—Country Club—Package— 9c
Macaroni Or Spaghetti. In bulk— 3 Lbs. 19c

APPLESAUCE Standard No. 2 Cans 3 for 25c
STRING BEANS Standard No. 2 Cans 3 for 25c
FRUIT TARTS OR SUNBEAM COOKIES Lb. 19c
CALUMET BAKING POWDER Can 23c
One Package Coconut and One Cake Pan FREE
MINUTE TAPIOCA Pkg. 14c
POST TOASTIES Lge. Pkg. 10c Small Pkgs. 2 for 13c
FRESH BREAD Country Club. Twisted and sliced, 1½-lb. loaf 8c
NEAPOLITAN CAKE 3 Layers Chocolate Iced Ea. 33c
SWANS DOWN BISCUIT MIX Pkg. 32c

COFFEE MAXWELL HOUSE Lb. 27c
French Brand, Lb., 23c Country Club, Lb., 25c
KROGER & PIGGLY WIGGLY STORES

Fried Bananas.

Cut the bananas in quarters, selecting quite ripe fruit. Roll each quarter in very fine dry bread-crumbs and then saute or fry in ham fat or in a little butter until delicately browned. Serve with ham or pork chops.

MAKES FLOORS

of all types–hardwood, linoleum rubber tile or composition . . . .

SPARKLE GLEAM

without Rubbing–without Polishing

The new easy way to wax floors. Simply apply and watch it dry in 15 minutes with a brilliant lustre. No labor. No unpleasant "waxy" odor » » Wax-rite seals out dirt » » protects and preserves the beauty of floors. Leading flooring authorities recommend it, and women everywhere enthusiastically praise it.

VESTAL CHEMICAL CO., ~ ST. LOUIS

FULL PINT CAN

39¢

REGULAR 75¢ VALUE

Wax-rite *Liquid* WAX

Home Economics

SOLE WITH SHRIMP SAUCE

Dip fillets of sole in milk, and then in fine crumbs. Place in a well-greased baking pan. Dot each fillet with butter, add a little milk and bake until tender and slightly browned. Serve with shrimp sauce.

Make a rich white sauce, using one-half cream and one-half milk and seasoning with paprika. For each cup of white sauce add one-half cup of shrimps, cut in halves. Pour around fish on platter.

It Made Tea Drinkers Out of Men

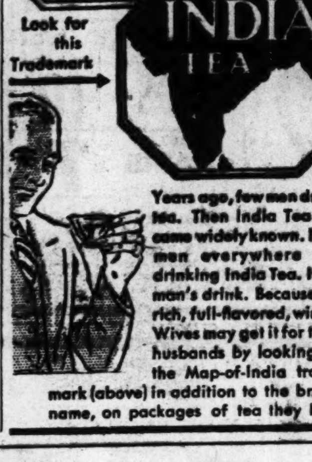

Years ago, few men drank tea. Then India Tea became widely known. Now men everywhere are drinking India Tea. It's a man's drink. Because it's rich, full-flavored, winey. Wives may get it for their husbands by looking for the Map-of-India trademark (above) in addition to the brand name, on packages of tea they buy.

CHILD WELFARE VITAL PROBLEM JUST NOW

Government Bureau Makes Special Study of Necessary Foods.

Each year of the depression has emphasized the importance of our new kind of May day, now set apart by presidential proclamation as Child Health day. Many people believe that by constantly calling attention to child health, through this and other means, the Government has prevented some of the worst of the permanent harm the depression might otherwise have caused. Never before was the community so conscious of the needs of children. It knows that the undernourished child is more likely to become the victim of tuberculosis and is more susceptible to other infections both in childhood and later years. It realizes that malnutrition which causes rickets may handicap a child for life. Lack of food or the wrong kind of food brings lasting ills to the community as well as to the child and the family. There is a new appreciation of these vital facts.

So the child's food nowadays is everybody's concern. Parents must see to it and the community must not neglect it; for upon the child's food and other controllable conditions of his life very largely depends his health. Public welfare organizations, local, state and national governments are all devoting special efforts to the factors that make for the health of children.

The Bureau of Home Economics of the United States Department of Agriculture makes special studies of food for children. Particularly in these recent years, it works with relief agencies to spread information about the special needs of children and the way to protect child health when food supplies are low. Now, more than ever, "children first" should be the slogan where there is not enough food to go round.

Cod Liver Oil Necessary.

The child's diet under any circumstances, according to the child health specialists, must include milk and should include cod liver oil. At the very least, a pint of milk a day, preferably a pint and a half to a quart. If the child is less than 2 years old, he needs two teaspoonfuls of cod liver oil each day to make sure he is protected against rickets.

He needs other foods, too—orange juice or tomato juice and a vegetable or fruit every day (three or four if possible are advised), with plenty of bread and cereals. Next best to milk, eggs are one of the foods all children should have. In fact, eggs contain some food substances that milk does not contain in any appreciable quantity (such as iron and vitamin D), and therefore are an excellent supplement to milk. Meat at least twice a week adds to the iron and effective protein in the child's diet.

Almost as important to the child as milk and cod liver oil is sunshine—outdoor sunshine. In summer many children can get sunshine who cannot get the best food. Sunshine does not take the place of milk or other ordinary food; but it does help the child to grow and develop good bones. The sunlight on the child's bare skin produces in his body one of the same vitamins—vitamin D—that he gets in cod liver oil and in egg yolk. This vitamin, along with milk, keeps the child from developing rickets. Or if he has rickets, it will help to cure him of that disease.

Variety Important.

For children, as for adults, a carefully selected variety of food is necessary for an adequate diet. Even the baby should have some variety, for with variety come vitamins, especially in the tomato juice or orange juice prescribed for him every day. Very soon he should have cereals, egg yolk and greens. Milk soups, with finely chopped vegetables in the milk, also give variety to the small child's diet. Custards, puddings, fruit whips and such desserts are highly nutritious.

Except that the form is usually different for the very young child, the same kinds of foods may well be provided for the whole family. This is one way to relieve the busy mother—the serving of the same meal for parents and children. The little tot will not eat as much s the 6-year-old, and the 6-year-old will not have the big appetite that usually characterizes the boy of 10 or 12. But each and all of them should have mil and vegetables and fruits, eggs as often as income allows, and cereals, meats, fish. Cottage cheese and the cream cheeses are good, and liver is one of the best of meats for children. Fortunately, too, the cheap kinds of liver are practically as nutritious as the expensive kinds, and when suitably cooked are quite as attractive.

Baked Tomatoes.

Take nice ripe tomatoes and hollow out the pulp. Mix pulp with fine bread crumbs, season with salt and pepper, add a little sugar, fill tomato cups with this dressing and cover with bread crumbs moistened with a little butter. Bake 20 minutes.

"Now I'll make him some biscuits he won't high hat!"

"BELIEVE me, he won't turn up his nose at my biscuits *now!*

I'm going to bake the grandest biscuits he ever put in his mouth! How? Easy!—with *Swans Down Biscuit Mix!*"

Believe it or not, Swans Down Biscuit Mix makes biscuit-making simple as ABC! For it's a ready-prepared blend of flour, salt, vegetable shortening and baking powder! You just add milk or water, roll and cut—and presto! your biscuits are ready to bake!

AND JUST WAIT TILL YOU TASTE THOSE BISCUITS! They're so tender, so light that they'd make a prize cook jealous! And—would you believe it!—a package of Swans Down Biscuit Mix makes 90 to 100 glorious biscuits—at less than a nickel a dozen!

So get a package of Swans Down Biscuit Mix from your grocer today! It's made by the makers of Swans Down—the world's finest Cake Flour—and does for biscuits what Swans Down does for cakes! Swans Down Biscuit Mix is a product of General Foods.

● **Just add milk or water, roll and cut—and have the world's best biscuits ready to bake!**

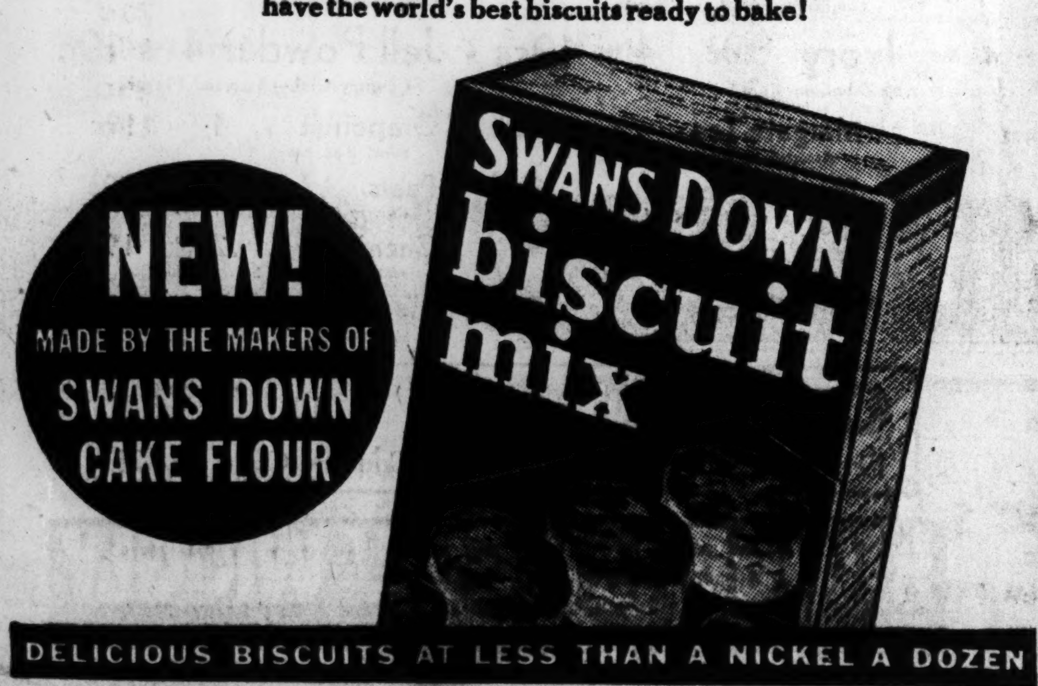

DELICIOUS BISCUITS AT LESS THAN A NICKEL A DOZEN

Another Nation-Wide Store: Stock Yards Market, 2629 St. Louis Ave. (St. Louis & Elliott) *Opening Today*

Get a New Slant on Nation-Wide Values

Food prices are advancing but Nation-Wide Stores still have a large stock of foods for you at the old prices.

Peaches California fruit; sliced or halved. Large No. 2½ size cans. An unusual bargain at this price. 2 for 21c

Get Your Votes With Manhattan Coffee Ask Your Nation-Wide Grocer

PINEAPPLE Sliced Hawaiian Red Robe Brand. Sweet, health-giving, and delicious quality. Large No. 2½ size cans 2 FOR 29c

Underwood's Deviled Ham Genuine—¼ Size Tins 10c; ½ Size Tins 2 for 35c

Cane Sugar Nation-Wide Muslin Bag 10 lbs. 49c

Baker's Chocolate ½-lb. Cake 23c; 3-Oz. Cake 9c

Cake Flour Pillsbury's with the new Sifter in carton. 2¾-lb. sifter carton 23c

SALT Belleville House. 1½-Lb. Sq. Pkgs. 3 for 10c

SALT Nation-Wide. 2-lb. round ctns, 4 for 25c

Coffee Stronghold; nice quality. Clean uniform bean 3 lbs. 49c

NATION-WIDE COFFEE Deep rich blend. 1-lb. red bag 27c

Flour Nation-Wide. 24 Lb. Sack 65c

Butter Nation-Wide High Score. Lb. 28c; Pure Creamery Lb. 25c

Iced Tea Special blend in attractive iced tea tumbler 10c

Hershey's Cocoa ½-lb. cans 2 for 25c

Nation-Wide Cocoa 1-lb. tins 15c

Magic Washer Works magic on clothes 2 Pkgs. 15c

Rhubarb Fancy Homegrown 3 Bchs. 10c

New Potatoes 5 Lbs. 19c

Iceberg Lettuce 2 Hds. 13c

Sunkist Oranges 176 Size 2 Doz. 45c; Per Dozen 25c

Green Peas Tender, Delicious Flavor 2 Lbs. 17c

Veal Stew Special at Lb. 8½c

Veal Shoulder Lb. 12c; Leg or Loin Roast Lb. 17½c

Chuck Roast (Choice Cuts, Lb., 12½c) Lb. 9½c

Baked Callies Mild Cure; Hickory Smoked Lb. 14½c

Cold Cuts THURINGER, MINCED HAM, BRAUNSCHWEIGER, Lb. 17½c; 2 Lbs. 25c

Doggie Dinner 1-Lb. Cans 2 for 19c

Seminole Tissue Bathroom Tissue. Large 1000-sheet rolls; "Cotton Soft" 4 for 25c

Minute Tapioca Pkg. 12c

Chipso Med. Pkg. 6c; Large Pkg. 15c

Instant Postum Large size tin 39c; Small size tin 23c

CRISCO The digestible shortening. Large 3-Lb. Can 59c; 1-Lb. Can 20c

Preserves QUALITY ABSOLUTE. Pure; American Lady or Topmost brands; Strawberry, Cherry, Peach, or Blackberry 3½ Lb. Jar 49c

BREAD Nation-Wide. Sliced Loaf 4c

NATION-WIDE SERVICE GROCERS

SALE FRI. & SAT., APRIL 28TH & 29TH

JELLIED CHICKEN SALAD

Melt one tablespoon butter, add one tablespoon flour and mix to a smooth paste. Add gradually one cup milk and cook until thick. Then add two teaspoons gelatine which has been softened in cold water, one and one-half cups cold diced cooked chicken and one-half cup diced celery. Season well with salt, pepper and mustard.

When cold and partially thick-

Without effort BAB-O makes walls, tubs and tiles sparkle like new. Enamel and porcelain respond like a flash to BAB-O. Dull surfaces, rust stains, cloudy film vanish instantly.

Brightens Bathrooms...

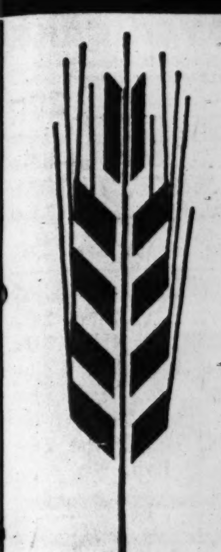

THIS fine ... enough to giv... 48% White Fl... ed bread. I... pecially if y...

Have you tried ...

TW...

Try it once and you'll try it again! You'll like its fine, even texture—its excellent toasting qualities.

A & P

Home Economics

JELLIED CHICKEN SALAD

Melt one tablespoon butter, add one tablespoon flour and mix to a smooth paste. Add gradually one cup milk and cook until thick. Then add two teaspoons gelatine which has been softened in cold water, one and one-half cups cold diced cooked chicken and one-half cup diced celery. Season well with salt, pepper and mustard.

When cold and partially thickened, fold in a little mayonnaise and whipped cream. Fill tomato cups made by scooping out centers of tomatoes, with the chicken mixture, top with mayonnaise and place on lettuce leaves.

Date Sandwiches.

One cup minced dates, one tablespoonful orange juice, and if liked one-eighth teaspoonful cinnamon, one-fourth cup ground pelan nuts. This recipe is excellent for either brown or rye bread.

Without effort BAB-O makes walls, tubs and tiles sparkle like new Enamel and porcelain respond like a flash to BAB-O. Dull surfaces, rust stains, cloudy film vanish instantly.

BAB-O

Brightens Bathrooms..quickly..economically

PIMENTO SANDWICHES

One-half walnuts.
One-half cup chopped pimientos.
One three-ounce package cream cheese.
One-half cup mayonnaise.
One-eighth teaspoon salt.
Bread.
Butter.

Chop the nuts and mix with the pimentos, cream cheese, mayonnaise and salt. Spread betwen buttered slices of brown bread or nut bread.

UNION MADE!
HEINE Says: None Better at any price
BESTMADE MALT
HIGHEST QUALITY NONE BETTER
GET IT AT YOUR DEALER!

SANDWICHES POPULAR FOR BICYCLE JAUNTS

Revival of Wheeling Spurs Appetites, So Take Along Supplies.

Sandwiches and outings go together, and the old standbys are fine to take along on the bicycle runs which are the form outings are assuming for so many this spring.

It's a wholesome recreation but don't start off without a package of sandwiches attached to your machine if going any length, for bicycling seems to be a decided appetite stimulator.

The greater the variety of sandwiches the better pleased are the riders, so here are a few suggestions:

Sandwich Fillings.

Spread buttered bread with a thin layer of cranberry jelly, then sprinkle with fine minced celery. Try finely chopped apples and celery too.

Wash prunes, dates, raisins or figs, chop fine; mix with about twice as much cream of cottage cheese, add salt to season.

Drain grated canned pineapple and mix with cream cheese and salt.

Mix chopped celery with peanut butter, moisten with mayonnaise dressing and add salt and pepper to taste.

Grind shelled roasted peanuts medium fine, mix with enough cream to moisten, and add salt to season. This is particularly good as a filling for graham or whole wheat bread.

To one-half cup of cold Boston baked beans add two tablespoons chili sauce, mash, mix to a smooth paste and spread between slices of brown bread.

Grind the end of a cooked ham no longer suitable for slicing, mix with chopped dill pickle or green olives, and enough salad dressing to moisten.

Heat dried beef in melted butter in a skillet until the beef curls at the edges. Use with crisp lettuce, cress or chopped parsley.

Crumble up roquefort cheese and mix with mayonnaise dressing. Use with lettuce and whole wheat bread.

Cream one-half cup of butter, add three-fourths cup fine ground watercress or parsley, one-fourth teaspoon salt, few drops tobasco sauce, one-half tablespoon lemon juice and stir until well blended.

LEMON CUP CAKES

One and two-thirds cups sifted cake flour.
One and one-half teaspoons baking powder.
One-third cup butter or other shortening.
One cup sugar.
Two eggs, well beaten.
One-half cup milk.
One teaspoon lemon or vanilla extract.

Sift flour once, measure, add baking powder, and sift together three times. Cream butter thoroughly, add sugar gradually, and cream together until light and fluffy. Add egss, then flour, alternately with milk, a small amount at a time. Beat after each addition until smooth. Add flavoring. Pour into greased cup-cake pans, filling them about two-thirds full. Bake in moderate oven 20 to 25 minutes. Frost as desired.

ORANGE AND NUT BREAD

One and one-half cups sifted flour.
Three teaspoons baking powder.
One-half cup sugar.
One teaspoon salt.
One-half cup nut meats, broken.
One-half cup candied orange peel, thinly sliced.
One and one-half cups Graham flour.
One and one-half cups milk.
One egg, well beaten.

Sift flour once, measure, add baking powder, sugar and salt, and sift again. Combine nuts, orange peel and Graham flour, and add to first mixture. Combine milk and egg; add to flour, beating only enough to dampen all flour. Bake in greased loaf pan in moderate oven one hour.

SPINACH OMLET

Five eggs.
Five tablespoonfuls milk.
One-half teaspoonful salt.
One tablespoonful dripping or bacon fat.
One cup hot chopped spinach.

Beat eggs lightly, add milk and salt. Melt fat in a pan and turn in the egg mixture, cover and cook slowly. As egg sets, lift with a knife, never allowing it to become hard. When nearly firm, spread one half with spinach, then fold other half of omelet over the spinach. Turn on a hot platter and serve. Or omelet may be folded without spinich and served on a bed of spinach on the platter.

Pineapple and Prune Pie.

Mix one cup crushed pineapple, one-half pound cooked mashed prunes, one cup sugar, one tablespoon lemon juice and one-quarter teaspoon salt. Pour into pastry lined plate. Cover the top with pastry and bake in a hot oven for 20 minutes.

A&P Food Stores
WHERE ECONOMY RULES

Try this bread!
—it has the flavor of all the WHEAT

Grandmothers
SLICED OR UNSLICED
Whole WHEAT Bread
16-Oz. Loaf 5c

THIS fine loaf contains 52% Whole Wheat Flour, enough to give it a decided Whole Wheat flavor—and 48% White Flour which makes a smoother, finer textured bread. It offers an interesting menu variation especially if you have been serving only white bread.

Have you tried the newest of the A&P Baker's Varieties?

TWIST BREAD 24-Oz. Loaf 8c

Try it once and you'll try it again! You'll like its fine, even texture—its excellent toasting qualities.

A&P FOOD STORES
THE GREAT ATLANTIC & PACIFIC TEA CO. Middle Western Division

Extra Special Low Prices
this week-end at A&P Stores!

A&P
WHERE ECONOMY RULES

You'll find many bargains such as these on sale at A&P this week-end. Plan now to do your shopping here and you'll make saving a habit.

GOVERNMENT INSPECTED
STANDING RIB OF BEEF 12½c
CHOICE CUTS LB. 14c

BONELESS Veal Roll FOR BAKING........LB. 10c
FANCY SPRING Chickens DRY PICKED........LB. 20c
Morrell's PRIDE SKINNED HAMS........LB. 12½c
Morrell's EUREKA BACON 3 to 5 Lb. PCS. LB. 10½c
SLICED BACON, LB. 15c

CHUCK ROAST LB. 9c
Tender, tasty cuts of Chuck Roast priced exceptionally low for this week-end. An unusually fine value.
Choice Cuts, Lb. 11c

Bakery Special
CARAMEL LAYER CAKE EA. 25c

EIGHT O'CLOCK Mild and Mellow
COFFEE ONE POUND 17c 3 LB. BAG 49c
RICH AND FULL BODIED RED CIRCLE COFFEE LB. ...21c
VIGOROUS AND WINEY BOKAR COFFEE.... LB. ...25c

FINE GRANULATED
SUGAR 10 LB. CLOTH BAG 45c
PURE CANE SUGAR ... 25 LB. CLOTH BAG $1.17

Liven Your Spring Menu With Fresh Fruits and Vegetables
FRESH GREEN PEAS 2 LBS. 15c

Strawberries ..... 2 PINT BOXES 19c
Green Onions HOME GROWN ... BUNCH 1c
New Potatoes FANCY TEXAS 5 LBS 17c
Winesap Apples............3 LBS. 17c
Seedless Grapefruit 64-70 SIZE 3 FOR 13c
Fancy Carrots.......... BUNCH 5c

New Low Price on Edelweiss! While It Lasts!
BEER 24 BOTTLES IN CASE (PLUS DEPOSIT) $2.39

Heinz Ketchup .... 14-OZ. BOT. 15c
Hillsdale Asparagus .. No. 2½ CAN 19c
Del Monte Spinach ... No. 2 CAN 10c
Bisquick OR SWANS DOWN BISCUIT MIX ... PKG. 29c
Heinz Rice Flakes .... PKG. 10c
Campbell's TOMATO SOUP 4 CANS 25c
Snider's Sliced Beets. IN GLASS 10c
Fresh Cheese DAISY OR LONGHORN 2 LBS. 25c
Crackers PREMIUM FLAKE ..... 2-LB. BOX 23c
20 Mule Team Borax.. LGE. PKG. 17c
Hipolite.............. PKG. 25c
Northern Tissue ... 3 ROLLS 19c
Fels-Naptha Soap 10 BARS 45c
Gold Dust .... LGE. PKG. 15c

A&P FOOD STORES

Martha Carr's Opinions on Personal Problems
in the Post-Dispatch Daily Magazine

NED BRANT AT CARTER
Coach Bob Zuppke's Picture Story of College Athletics
Daily in the Post-Dispatch

WEAREN FOOD SHOPPE

Enjoy These Seasonable Fresh Vegetables

Oranges	Calif. Navel, 176 Size	2 Dozen	45c
FRESH PEAS	From the South	2 Lbs.	15c
NEW CARROTS		3 Bch.	10c
FRESH SPINACH		3 Lbs.	10c
Tomato Soup	Campbell's	2 Cans	13c
SUGAR	Honey Dew	10 Pound Cloth Bag	45c
PICKLES	Bread and Butter	2 Jars	27c
Tomato Juice	Campbell's	12½-Oz. Can	5c

MEATS • U. S. GOVERNMENT INSPECTED

STEAKS	Round or Sirloin	Lb.	21c
FRANKFURTERS	Special	2 Lbs.	25c
Lamb Shoulders 14c Stew		2 Lbs.	15c
PORK LOIN ROAST	Half or Whole	Lb.	8½c
CHUCK ROAST BEEF	Best Cuts	Lb.	12½c
RIB ROAST BEEF	Standing	Lb.	15c

A Real New England Dish — PRUDENCE Ready to Brown Corned Beef Hash — Med. Cans 19c

College Inn Tomato Juice COCKTAIL — 26 Oz. Bottle 19c

Gold Medal FLOUR Kitchen Tested — 24-lb. Bag 65c

Del Monte COFFEE Ortho Cut — 1-Lb. Can 27c

Grape Nuts — Pkg. 17c

New Low Price ON PALMOLIVE famous beauty soap rich in olive oil — Limit 4 Bars — 5c

Hellman's Mayonnaise — 8-Oz. Jar 17c; Pint Jar 29c

PET-koko 5¢ NEW CONVENIENT SIZE — Delicious hot cocoa *instantly!*

MINUTE Biscuit Flour	Measuring Scoop FREE With Each 2¾ Lb. Pkg.	23c
BORDENS Evaporated Milk	2 Tall Cans	11c
Sugar Creek BUTTER	4 ¼-Lb. Sticks to Carton. Lb.	29c
H & K COFFEE	Of Course! Lb.	27c
White King Granulated Soap	20-Oz. Package	19c
La France Powder	Makes Ironing Easy	9c
SATINA	Laundry Tablets	6c

Manchester Av. at Newstead; De Belivere Av., Corner Kingsbury; Skinker Rd., Cor. McPherson; Webster, 102 W. Lockwood; Old Orchard, 627 E. Big Bend; Maplewood, Sutton, near Manchester; Clayton, Forsythe and Central; Kirkwood, 104 N. Lindbergh

WEAREN HOME OWNED FOOD SHOPPES

Home Economics

ICE CREAM AND ICES VIA REFRIGERATORS

Good Deserts Easily Prepared by New Method of Freezing.

When we were youngsters ice cream was the occasional treat, to be looked forward to with pleasure.

It's still a welcome desert, but served so often now that the novelty is gone.

In families where there are refrigerators, ice creams and ices are easy deserts because there is none of the old effort involved.

Basic Recipe.

Many varieties of ice cream are possible if one has a good basic recipe like the following, to which fruits and flavorings may be added as desired:

Scald two cups milk in double boiler, add one cup sugar mixed with two tablespoons folur. Cook for about 20 minutes. Pour this over beaten yolks of two eggs, return to fire and cook two minutes more. Add to this mixture while hot one teaspoon of gelatine which has been soaked for five minutes in one tablespoon cold water. Chill. Whip one and one-half pints of heavy cream until very stiff, then fold into cooked mixture. Add two teaspoons vanilla and one-eighth teaspoon salt. Pour into tray of refrigerator and freeze, stirring every 30 minutes until mixture will hold its shape.

To make chocolate ice cream melt three squares of chocolate, add one-fourth cup hot water slowly and stir until smooth. Add to above recipe before the whipped cream is added.

Lemon Ice.

Boil two cups sugar and four cups water with thinly peeled rind of one lemon together for five minutes. Remove rind, chill, add two-thirds cup lemon juice and one-fourth teaspoon salt. Pour into refrigerator tray, and stir several times when freezing. Take out twice, pour into cold bowl, and beat with egg beater. Before beating the second time, add white of one egg beaten a little. A little dissolved gelatine may be added to give perfect smoothness.

CARAMEL PUDDING

One and a half cups soft crumbs.
One-half cup sugar.
Three cups milk,
Two eggs.
One-quarter teaspoon salt,
Three tablespoons melted butter
Three-quarters teaspoon vanilla,
Or one-quarter teaspoon nutmeg.

Caramelize sugar by stirring in frying pan over moderate heat, until melted and light brown. Scald milk in double boiler, and add caramel gradually, stirring constantly until dissolved. Pour over crumbs, and let stand 15 minutes. Beat eggs slightly, add salt and stir in crumb mixture and melted butter. Add flavoring and pour into greased baking dish. Set in pan of hot-water and bake in moderate oven, for one hour until set. Serve plain, with cream or sauce.

GRAPEFRUIT - SHRIMP SALAD

Chill and drain a can of grapefruit sections, or peel and slice two medium-sized grapefruit. Chill two cups of canned or fresh cooked shrimp, clean and marinate in one-half cup well seasoned French dressing for 30 minutes.

Drain and mix with one cup of finely cut celery, three large stuffed olives cut in slices and one-third cup thin mayonnaise. Arrange in mounds on individual plates of crisp lettuce. Surround each mound with the grapefruit sections dipped in French dressing.

SHIRRED EGGS

Four tablespoons quick cooking tapioca.
One teaspoon salt.
One teaspoon sugar.
Dash of paprika.
One teaspoon onion, finely chopped.
Two cups canned tomatoes, strained.
Four eggs.
One-fourth cup grated cheese.
One teaspoon parsley, chopped.

Add tapioca, salt, sugar, paprika and onion to tomato juice and cook in double boiler 15 minutes, or until tapioca is clear, stirring frequently. Pour into greased baking dish. Make four slight depressions in sauce and break an egg into each. Sprinkle with cheese. Bake in moderate oven 15 minutes, or until eggs are firm. Garnish with parsley.

FISH SANDWICH FILLINGS

Here are some fish fillings for sandwiches for a change:

Combine one cup cooked or canned flake fish, one tablespoon minced green pepper, one tablespoon minced celery, one teaspoon minced onion and three tablespoons mayonnaise.

Combine one cup cooked or canned fish, flaked; one hard boiled egg, minced; one cucumber pickle, chopped; one-third cup chopped nuts, one tablespoon minced pimento, three tablespoons mayonnaise.

Roe Patties.

Drain can of roe, add two well beaten eggs, one teaspoon lemon juice, salt to season and one-quarter teaspoon Worcestershire sauce. Drop from a small tablespoon into a well greased frying pan and cook until brown on one side. Turn, brown and serve hot with broiled tomatoes.

MAYPOLE DECORATIONS FOR SPRING BRIDE

Miniature Reproduction of Old English Dance for Luncheon Table.

It's a long way from the old May day celebrations with dancing on the village green as one of the events, but a St. Louis bride is to have a reminder of the old picturesque days in the decorations a friend has planned for a luncheon for her next week.

An oval of green in the center of the table will represent the village pleasure grounds and a miniature May-pole will be placed in the center.

Small dolls in quaint costumes will take the parts of the May-pole dancers with gay ribbons from the pole to their arms.

Additional ribbons from the pole will be stretched to each plate, and will be attached to charming little nosegays of old-time flowers as favors for the guests.

Strawberry Dessert.

The dessert at the luncheon will be strawberry ice-box cake which is so good that we give the recipe here:

One-third cup butter.
One and one-half cups powdered sugar.
One-half cup chopped nut-meats.
One cup strawberries, cut in bits.
Two egg whites.
Thirty vanilla wafers.

Cream butter with sugar. Add nuts and strawberries and blend thoroughly. Fold in stiffly beaten egg whites. Line a loaf cake pan with vanilla wafers, cover with fruit and nut mixture and repeat layers, having wafers on top. Chill in refrigerator or ice box five or six hours. Serve with whipped cream.

Chicken Broth.

Bring contents of one can of chicken broth to boiling point, then take from fire and pour in slowly one egg beaten with two ounces of cream. Reheat, but don't boil.

How to Win Children's Appetites

If your child doesn't eat proper foods, how can it hope to thrive and grow as it should? . . . Of course you try; but sometimes trying gets nowhere with a fussy appetite.

Here's a suggestion: Get a package of CREAMETTES from your grocer. (It's a delicious macaroni product with new recipes to serve in tempting ways.) Children will eat CREAMETTES—and enjoy them. It's good for them; nourishes, builds sturdy bodies. Try this idea. You'll be amazed. Two big packages of CREAMETTES at your grocer, cost only 15c.

Just a Few Steps North of Washington — Food Mart — The Right Spot — 6th S. E. Cor. at Lucas

Plenty of Parking on Lucas Ave. Prices Good to Monday Nite

They're here again! 2000 of Them — BOILED BABY LOBSTERS 22c Each — Ready to Eat—Boiled Alive Immediately After Leaving the Traps at the Sea Coast.

Honey Dew HAMS	11c Lb.
Hickory Smo. Ham	10½c
GENUINE 1933 SPRING LAMB. Forequarters	15c lb.
Hindquarters	18c lb.
FOOD MART SPECIAL BLEND Coffee FRESH ROASTED 3 Lbs. 55c	19c Lb.
Geisha Crab Meat 7½-Oz. Can Now	24c
H & K COFFEE Special Lb. Can	27c
BEEF ROAST Standing Rib	14c Lb.
Boneless Rolled Rib	18c Lb.
Rump Roast, lb. . . . Chuck Roast, lb . . .	12½c
Pork Loins,	8½c lb.
Food Mart Pure Butter In Cartons	23c Lb.
NUT OLEO 3 1-Lb. Pkgs.	25c
Fould's Pure Egg Noodles 3 Pkgs.	25c
Saturday Only! Fannings' Bread and Butter Pickles 2 Jars	25c
Special Baked Ham Horse Shoe Cuts—Sliced Off the Bone. 60c Value	35c Lb.
Potato Chips Now	39c Lb.
Young Tender HENS Fresh Dressed Every Hour of the Day	14½c Lb.

Try Our White Rock Spring Chickens

MT. AUBURN MARKET OF WELLSTON
6128 EASTON AVE.—WELLSTON
Give Yourself "A New Deal"—Start Trading and Saving Money at Wellston's Big, Busy Food Store

STEAK Sirloin Tenderloin Porterhouse 11c Lb. | BEEF Boneless Shoulder or Rib 10c Lb.
Chuck Roast, lb. . . . 6c | Chuck Prime, lb. 8c
PORK SHOULDER 6c lb. | SPARE RIBS 4c lb. | PORK LOIN 8c lb.
VEAL Shoulder, Breast, Lb. 5c | LAMB Leg or Shoulder, lb. 10c | VEAL Leg, lb., 10c Loin, lb., 8c
HAM Whole or Half, Lb. 10c | BACON Whole or Half, Lb. 9c, | HAM Smoked Calif. Shankless, lb. 8c
Frankfurters, lb. . . 7c | Bologna, lb. . . . . 7c | Pork Sausage, lb. . . 7c
COFFEE FRESH ROASTED BOURBON SANTOS 2 Lbs., 35c 6 Lbs., $1.00
FLOUR Mt. Auburn's Golden Harvest—Best Kansas Wheat 5 Lbs., 13c; 10 Lbs., 24c; 24 Lbs., 43c
SUGAR BEST GRANULATED 5 POUNDS (10-Lb. Limit) 23c
MUSTARD, full quart jar. Plain 12c
CARRYS Iodized Salt, round cartons 2 pkgs 15c
PEPPER, black and all assorted spices. Package 5c
TOMATO JUICE COCKTAIL Van Camp, large 23-oz. can 10c
VAN CAMP TOMATO SOUP 4 cans 23c
BUTTER Fresh churned for Mt. Auburn customers. Made from rich pasteurized cream. Pound 22c
EGGS Strictly fresh. Doz. 12c
CELERY RELISH, Flavored, lb. . . . 5c
MAYONNAISE, Quart Jar 25c
SWISS CHEESE with Big Eyes, lb. 25c
PICKLED PIGS FEET, Quart 23c
ROQUEFORT CHEESE, lb. 50c
NEW YORK CHEDDAR CHEESE (snappy) lb. 35c

SPECIAL! DEVIL FOOD LAYER CAKE
Of unequaled quality. (Our bakers are home tested kitchen bakers, that's why our Bakery Products are like old Homey, Homemade.) This Layer Cake is easily a regular 35c article. Our price, only 20c
BREAKFAST ROLLS, Pan 5c | WHOLE WHEAT BREAD, Loaf 10c
GERMAN RYE BREAD, Loaf 7½c and 15c
RAISIN BREAD With Plenty Sun Maid Raisins 10c, 3 for 25c
LEMON CREAM PIES, Flavored With Rich Sunkist Lemons. Each 15c
BREAD—20-ounce loaf Milk Bread, rich creamy loaf; 10c value. 5c
POTATOES GOOD COOKERS—10 POUNDS 10c

NEW CARROTS 3 Lbs. 10c	DRY ONIONS 10 Lbs. 10c
BANANAS, Nice Yellow 4 Lbs 18c	YELLOW POPCORN 3 Lbs. 10c
GRAPEFRUIT, Large Size 3 for 10c	LEMONS, Sound, Juicy. Doz. 12½c
SPINACH 2 Lbs. 5c	ORANGES, large, sweet, juicy, doz. 15c
GREEN ONIONS, Bunch 1c	RADISHES 2 Bunches 5c
GREEN PEPPERS, Each 1c	CARROTS & BEETS, 3 Bunches 10c

LARGE NEW POTATOES . . . 2 lbs. 5c

Crossword Puzzle
Daily in the Post-Dispatch

Now Packed in Real Towel Bags! The popular 24-lb. size is packed in Real Toweling, which has a retail value of at least 10c. Also packed in all other standard sizes.

1st Prize $50.00 — 2nd Prize $25.00
3rd Prize $15.00 — 4th Prize $10.00
5th to 24th (20 Prizes), $5.00 each
100 Prizes, each a 5-lb. carton of Royal Patent Cake Flour

Follow These Simple Rules:

1. Write us a letter (not over 300 words) about Stanard's Royal Patent "Family" Flour, based on your own experience or that of some relative or friend. Don't write about Cake Flour or any of our other special flours.
2. Contest is open to any woman or girl in Greater St. Louis, except employees of our company.
3. Contest closes midnight of May 7, 1933.
4. Judges: Byron Moser; Mrs. George Gellhorn; Norman Lewis.

Mail your letter to Contest Dept., Stanard Tilton Milling Co., St. Louis

$200.00 CASH
100 Additional Prizes
for Letters about Stanard's Royal Patent Flour

Write us a letter, telling of your own experience, or the experience of a relative or friend, with Royal Patent All-Purpose "Family" Flour.

You surely have something to write about which would be interesting. For instance: What do you bake with Royal Patent (bread, cakes, biscuits, etc.), and what have the results been? Has someone praised your biscuits? Did your cake take a prize? Have you experimented with "cheap," ordinary flours, and come back to Royal Patent? How many years has your family used Royal Patent? These are just suggestions.

We're particularly eager to get letters from the younger generation—girls in school, brides-to-be, housewives. So ask mother, grandma, sister or a neighbor—what *their* experience has been with Royal Patent Flour. Then *you* write the letter, and win a fine prize!

Of course, the best way to get inspiration for writing about Royal Patent Flour is to buy a bag from your grocer, and test it yourself for various kinds of baked goods.

Stanard's Royal Patent Flour is "1st Choice of 3 Generations of Discriminating Housewives." Every sack is *guaranteed* to give you entire satisfaction. You really save money with Royal Patent, for *you get more and tastier bakings per sack* than from ordinary flour. "Cheap" flours are really the most expensive, for they usually result in poor bakings, thus wasting other ingredients. Try dependable, economical Royal Patent Flour this week. And get busy on your prize-winning letter!

STANARD TILTON MILLING CO.
ST. LOUIS • ALTON • DALLAS
Established 1857

Outside of St. Louis, Stanard's "AMERICAN BEAUTY FLOUR" is the companion flour to Royal Patent, and of exactly the same fine quality.

"Bakes Like Magic" Also try Royal Patent Cake Flour. Bakes wonderful cakes every time! Comes in handy 5-lb. box with patented sanitary cover. Not expensive, either!

RICE WITH APRICOTS

One-half cup rice.
One cup boiling water.
One and one-half cups milk.
One-half teaspoonsalt.
One-half cup sugar.
Two cups dr·· fruit soaked and cooked.
Cook the rice over direct heat in

OH DEAR! ANOTHER FAILURE.. AND IT TOOK ME ALL AFTERNOON

To Please B
A Million "Runn
Till I Found This Filling That N

"I WAS so discouraged! I spent hours in the kitchen trying to make good lemon pie for Bill, but it nearly always turned out a mess.

"Then I saw one day that Prudence Penny recommends Kosto for lemon-pie filling. I wasn't very hopeful, but I decided to try it. That very night I served what Bill called 'the swellest lemon pie ever made!'

"Good-bye to all the old mixing, measuring and watching! The Kosto recipe is so simple it can't go wrong. All I do is take a 10c package of Kosto, lemon flavor, add water, bring to a boil, and when partly cooled pour into the baked pie-shell. In 10 minutes I have the supremely perfect lemon-pie filling—just firm enough,

6th and MORGAN — LYN — Join Your ... and Neighbor ... at St. Louis' larg... independent food ... HIGHEST ... FOO... LOWES...

SLICED BAKED HAM lb. 2... — BAKED CALI HAMS lb. 12... — Fresh Spare Ribs lb. 5 — BOILING BEEF, Lb. 5 — Sm. Butts, lb. 12½ — Thuringer, Cervalet, lb. 15 — SMOKED HAMS ... 10 — GENUINE FANCY SPRING LAMB — CANE SUGAR 10 Pound Cloth Bag 47 ... 5 lbs. 22 — Lynn's Quality — Jumbo RHUBARB 3 Nice Bchs. 10 — Calif. Oranges, 2 doz. 25 — Winesap Apples, 5 lbs. 20 — NEW POTATOES 5 lbs. 12 — GRAPE-FRUIT 3 for 14 — SANTOS COFFEE — FRESH EGGS Per Doz. 11 — Tee Ell Butter lb. 23 — Comb Honey 10 — Lynn's Northern Butter 3 Lbs. 80, 27 — Imp. Roquefort, lb. 50 — Imported Swiss, lb. 40 — CHEESE 15

MARKET
WELLSTON
...Start Trading and
...Big, Busy Food Store
OF WELLSTON
BEEF Boneless Shoulder or Rib 10c Lb.
Chuck Prime, lb. 8c
PORK LOIN 8c lb.
VEAL Leg, lb. ... 10c
HAM Smoked Calif. Shankless, lb. 8c
Pork Sausage, lb. 7c
ROASTED BOURBON SANTOS ... 6 Lbs., $1.00
EGGS Strictly Fresh. Doz. 12c
Pickled Pigs Feet, Quart 23c
CHEESE (snappy) lb. 35c
LAYER CAKE
20c
10 POUNDS 10c
Puzzle
...ost-Dispatch
...00
CASH
...izes
...anard's
Flour

RICE WITH APRICOTS

One-half cup rice.
One cup boiling water.
One and one-half cups milk.
One-half teaspoonsalt.
One-half cup sugar.
Two cups dri... fruit soaked and cooked.

Cook the rice over direct heat in the cup of boiling water. When the water has been almost absorbed put the rice in a double boiler, add the milk, salt and sugar. Cover and cook until the rice is tender. Mix the rice and fruit and when chilled serve with top milk. Canned grated pinapple gives an excellent flavor.

To Please Bill I Made
A Million "Runny" Lemon Pies
Till I Found This Delicious 2-Step Filling That Never Fails!

"I WAS so discouraged! I spent hours in the kitchen trying to make good lemon pie for Bill, but it nearly always turned out a mess.

"Then I saw one day that Prudence Penny recommends Kosto for lemon-pie filling. I wasn't very hopeful, but I decided to try it. That very night I served what Bill called 'the swellest lemon pie ever made!'

"Good-bye to all the old mixing, measuring and watching! The Kosto recipe is so simple it can't go wrong. All I do is take a 10c package of Kosto, lemon flavor, add water, bring to a boil, and when partly cooled pour into the baked pie-shell. In 10 minutes I have the supremely perfect lemon-pie filling—just firm enough, and such a wonderful fresh lemon flavor!"

Kosto, *chocolate* flavor, mixed with milk, makes equally perfect *chocolate*-pie filling—rich, creamy, smooth as velvet. And served in sherbet glasses, Kosto makes delicious puddings. Especially fine for children. 5 ample servings for 10c. At all grocers'.

10¢
CHOCOLATE-LEMON-VANILLIN

LYNN'S
6th and MORGAN
ST. LOUIS' Largest Independent Food Store
Join Your Friends and Neighbors downtown at St. Louis' largest and busiest independent food store. Where you can buy everything you need under one roof. Open Sat. Eve. Till 8 O'Clock.

HIGHEST QUALITY FOODS LOWEST PRICES
Bacon Whole or Half. Lb., 8½
HAMS Smoked Calis. Lb. 7½
SLICED BAKED HAM lb. 25
BAKED CALI HAMS lb. 12½
Fresh Spare Ribs lb. 5
BOILING BEEF, Lb. 5
Sm. Butts, lb. 12½
Thuringer, Cervalet, lb. 15
SMOKED HAMS Sugar Cured Hickory Smoked Lb. 10
STEAKS Wonderful Quality. Round Rib, Tenderloin Young, Juicy and Tender lb. 15
Beef Roast Sale
Thousands of Lynn's customers enjoy these fine Roasts. Real Quality at a real saving.
BONELESS ROLLED ROAST, RUMP ROAST, BOTTOM ROUND OR TOP SIRLOIN OR SHOULDER CLOD lb. 17½
MINCED HAM WEINERS POLISH POUND 12½
GENUINE FANCY SPRING LAMB
Legs, lb. ... 19
Loin, lb. ... 17½
Lamb for Stew, 2 lbs. 15
Shoulders, lb. ... 15
Fancy Veal
Shoulder, lb., 10
Breast, lb. ... 9
Chops, lb., 12½
Cutlets, lb., 29
Fresh Dressed! "LYNN'S POULTRY"
Fancy Springs, lb. 21
Fancy Hens, lb. ... 14
Young Ducks, lb. .. 17½
CANE SUGAR 10 Pound Cloth Bag 47 C&H | 5 lbs. 22 BULK 5-Lb. Limit
SWEET BREADS lb. 25
CALF LIVER lb. 35
BUCK SAUSAGE lb. 12½
BEEF LIVER lb. 20
Pork Loins or Blade Shoulders Lb. 10
Lynn's Quality Fruits & Vegetables
FRESH LIMES — JUMBO FROGS — KOSHER PICKLES — BULK OLIVES
Jumbo RHUBARB 3 Nice Bchs. 10
Calif. Oranges, 2 doz. 25
Winesap Apples, 5 lbs. 20
NEW POTATOES 5 lbs. 12
GRAPEFRUIT 3 for 14
Fresh Asparagus 2 Big Bchs. 15
String Beans Stringless 3 lbs. 14
Green Peas, 2 lbs. 15
CUCUMBERS Nice Green 3 for 10
Iceburg Lettuce Large Head 5
SANTOS COFFEE *Our Big Saturday Bargain. Don't Miss It.* Lb. 15
FRESH EGGS Per Doz. 11
Tee Ell Butter lb. 23
LYNN'S BEST NORTHERN TUB BUTTER
Comb Honey.. Per Comb 10
Lynn's Northern Butter 3 Lbs. 80 lb. 27
Imp. Roquefort, lb. 50
Imported Swiss, lb. 40
CHEESE—Fancy Cream or Brick, Lb. ... 15
LYNN'S BAKERY *SPECIALS*
Largest Variety of Bread in the City

Milk Chocolate LAYER CAKE A Wonderful Quality Each 27
ALMOND-FILLED TEA RING, EACH ... 23
English Toffy Coffee Cake, Ea. 15
Assorted Fruit Melbas ... 15
Honey Pecan Rolls ... 3 for 10
RAINBOW SALAD DRESSING Quart Jar 18
LIBBY'S MILK ... 5 Tall Cans 23

SPRING BROILERS IN LIMITED SALES

Chicken Rather Scarce as Yet, but Some Are to Be Found.

It's a little early for very widespread indulgence in what someone has called "the great American Sunday dinner" — friend spring chicken, and all the good things that go along with it.

Broilers are not very plentiful as yet, but will be soon, Decoration day usually finding markets filled with them.

If it is not presumptuous to suggest changes in the time-honored method of serving spring chicken, try an oven-broiling preparation for your first broilers of the season. It gives a particularly fine flavor to the chicken.

Two Methods Outlined.

For oven broiling, lay the pieces of chicken on the broiler rack and turn the flame high. Let the chicken cook for about three minutes, or until brown. Then turn the pieces, being careful not to pierce the meat. Let cook for three minutes. Then turn the flame down low and let the meat finish cooking, with the cut side up. This method holds the juice in the pieces of meat and enhances the flavor, instead of letting it drip into the broiler pan. The cooking will require from 20 to 30 minutes, depending on the size of the pieces, the thickness of the meat and the size of the flame used.

For pan broiling the chicken may be cut just as for oven broiling. Into a very hot skillet put about a tablespoon of fat, preferably lard or other fat, since butter scorches easily. Put in the chicken and let brown, first on one side then on the other. Then turn the flame down and finish cooking at a low temperature. If a very high temperature is used throughout the meat may become somewhat stringy, although the bird is a young, tender one. This is true in oven broiling as well as in pan broiling. When done, transfer the chicken to a hot platter, pour over the drippings or brush lightly with butter.

SCALLOPED SHRIMPS

Four tablespoons butter.
Two cups light cream or top milk.
Dash of pepper.
Dash of cayenne.
One-half teaspoon Worcestershire sauce.
Two cups shrimp, cut in one-half inch pieces.
One-quarter cup soft buttered crumbs.
Four tablespoons flour.
One-half teaspoon salt.
Dash of paprika.
Two tablespoons parsley, chopped.

Melt butter in saucepan, add flour and stir to a smooth paste. Add cream and cook until thickened, stirring constantly. Add seasonings, Worcestershire sauce, one-half of parsley and fish. Pour into well-greased casserole. Sprinkle crumbs and remaining parsley over top. Bake in moderate oven 20 minutes, or until crumbs are browned.

CANNED PEA SOUP

Two cups canned peas, drained.
Two tablespoons quick cooking tapioca.
Dash of paprika.
One cup water.
One bouillon cube.
Two strips bacon, diced and browned.
Two and one-half cups milk, scalded.
One and one-half teaspoons salt.
Three-quarters teaspoon scraped onion.
One tablespoon butter.

Cook peas in water 10 minutes; force through sieve. Add milk, tapioca, bouillon cube, salt and paprika and cook in double boiler 15 minutes, or until tapioca is clear, stirring frequently. Add bacon, onion and butter.

LIVER AND BACON

One-half pound sliced bacon.
One pound sliced liver.
Salt.

Cook the bacon slowly in a skillet. As soon as it is delicately browned and crisp, drain on paper, and keep warm. Wipe the liver, and if it is hog or lamb liver scald for a few minutes in hot water. Beef and calf liver does not need scalding. Sprinkle the pieces of liver with salt and pepper, dip in flour and cook in the bacon fat at moderate heat until the liver is lightly browned. Serve surrounded by the crisp bacon on a hot platter and garnish with parsley. If gravy is desired, reserve two tablespoons of the fat, add two tablespoons of flour, and one and one-half cups of milk or cold water, and stir constantly until thickened. Season with salt, pepper and a little minced onion.

JELLIED VEGETABLE SALAD

Soak two tablespoons gelatine in one cup cold water. Put one cup tomato juice, one cup weak vinegar, three onion slices, one-quarter cup cut-up celery and one-quarter bayleaf in a saucepan with one-half cup water, and let simmer 10 minutes.

Strain and add to the gelatine mixture. Add three cups mixed cut-up cooked vegetables and let set. Serve on lettuce with mayonnaise.

Cucumbers and Horseradish.

Slice the cucumbers very thin and be sure they are crisp and cold. Arrange on shredded lettuce and serve with French dressing to which has been added one tablespoonful of grated horseradish.

HOME-GROWN RHUBARB FOR GOOD DESSERTS

Rusk Meringue Is a New Recipe —Cracker Pie Delicious.

Home-grown rhubarb is at its best now, and deserves to be served more often than in sauce alone.

A rhubarb meringue on rusks is tempting and rhubarb in a cracker crust pie is something to repeat often.

"How many stalks of rhubarb must I buy to make a pie?" is one of the questions of the week.

Buy it by the pound. One pound will cut up into three and a half cups of one-inch length pieces before cooking and will be about two cups when cooked in a double boiler without water.

Rhubarb Pie.

For the filling take the following:
Two cups skinned and cut rhubarb.
Two tablespoons flour.
Three-fourths cup sugar.
One egg.

Crust.

One and one-fourth cups finely rolled soda crackers.
One-third cup butter.
Two tablespoons sugar.
One teaspoon vanilla.

Mix rhubarb with flour and then stir in sugar and slightly beaten egg yolk. Mix crumbled crackers with softened butter and one tablespoon sugar. Press mixture firmly against sides and bottom of buttered pie plate. Put rhubarb into cracker lined plate. Bake in a hot oven for about 25 minutes. Stiffly beat white of egg and add one tablespoon sugar and vanilla. Spread over top of pie and return to a slow oven for 15 minutes until meringue is golden brown.

Rhubarb Meringue.

Six rusks.
Three cups cooked rhubarb (thick).
Two egg whites.
Two tablespoons sugar.
One teaspoon vanilla.

On each rusk put a portion of rhubarb. Beat egg whites stiff and add sugar and vanilla. Heap on rhubarb. Set prepared rusks on baking sheet in a slow oven for 15 minutes or until meringue is puffed and golden brown.

POTATOES AND ORANGES

Boil medium-sized sweet potatoes without peeling. When tender, peel and cut across in inch thick slices. Place in a well greased baking pan and on each slice put a slice of peeled orange. Sprinkle with light brown sugar and dot with a small piece of butter on each slice.

Bake in a moderate oven for 20 to 30 minutes. Baste with the juice that forms in the pan. Serve hot. Small slices of pineapple or rounds of apple may be substitutes for the orange.

Bread With Eggs.

Take one tablespoonful butter, one tablespoonful flour, one cup of milk, salt and pepper and make into a white sauce. Pour while hot over one-half cup stale bread crumbs, mixing well. Beat separately two eggs. Beat yolks into white sauce, lastly fold in the stiffly beaten whites and turn into a well greased frying pan and cook lightly. Set pan in oven a few minutes to dry off the top of the omelet. Garnish with parsley.

Dishes on Ice.

In placing dishes on ice, put a rubber ring from a fruit jar under the dish and it won't slip.

LEMON CUP CAKES

One-third cup shortening.
Two-thirds cup sugar.
One-half teaspoon grated lemon rind.
Three tablespoons lemon juice.
Two eggs.
One and one-fourth cups flour.
Two and one-half teaspoons baking powder.
One-fourth teaspoon salt.

Cream shortening and sugar and add lemon rind and juice and beaten egg yolks. Add flour sifted with baking powder and salt. Fold in stiffly beaten egg whites. Bake in greased and floured muffin tins in a moderate oven.

Banana Shortcake.

Slice ripe bananas to fill three cups, cover with one cup orange juice and add one-half cup sugar. Let stand at least 15 minutes, and serve on hot biscuit shortcakes.

Makes an ordinary steak good and a good steak better

Maull's THE GENUINE BARBECUE SAUCE
AT YOUR GROCER 15¢

Domino
Largest selling cane sugar
"Sweeten it with Domino"

SAVE AT THE HOME OWNED
JIM REMLEY MARKETS
WELLSTON 6123 EASTON AVE.
MAPLEWOOD 7168 MANCHESTER
SOUTH SIDE 5015 GRAVOIS AVE. BWY. & CHIPPEWA
NORTH SIDE 4143 WARNE AVE. (Just Off Florissant)

6 Convenient Markets—where you find "Service Always and Quality Forever."

HILL-TOP MARKET
KIENLEN and ST. LOUIS AVES.
KIENLEN IS 6300 WEST
This Market Open Daily from 8:00 A. M. to 9:00 P. M. Sundays and Holidays included. Plenty of Parking Space at All Times.

BAKED CALLIES Sugar Baked Ready to Eat Lb. 13
CHUCK ROAST TENDER, JUICY FIRST CUTS Lb. 8½
PORK CHOPS Rib and Loin 2 Lbs. 25 | SMOKED BACON Sugar Cured, Whole or Half Lb. 9½
ARMOUR'S THURINGER CERVELAT VERY TASTY Lb. 15
CALUMET BAKING POWDER 1-LB. CAN 23
1 Large Cake Pan and 1 Package Shredded Coconut Free!
VANILLA WAFERS 2 Lbs. 23 | SEEDLESS RAISINS Bulk 2 Lbs. 15
PURE EGG NOODLES Wide, Medium or Fine Lb. 15
PALMOLIVE SOAP Regular Size Bar 5 | SNIDER'S CATSUP 14-Oz. Bottles 2 For 25
OLD JUDGE COFFEE VACUUM PACKED 3 Lb. Can 79
GOLDEN SANTOS COFFEE, 2 LBS. BULK, 33c
TINY PEAS No. 2 Cans Sweet Tender 2 FOR 25 | ARGO CORN STARCH Pkg. 5
SNIDER'S KRAUT No. 2½ Cans 2 FOR 15 | FRESH CUCUMBER PICKLES Heinz Large Jar 25
PURE MUSTARD Quart Jar 10 | BARBECUE SAUCE 2 Bottles 15
ROYAL GELATIN DESSERT ALL FLAVORS 3 Pkgs. 23
KENTUCKY BLUE GRASS SEED PLANT NOW 2 LBS. 25
ICEBERG LETTUCE SOLID HEAD 5 | CRISP CELERY LARGE STALK 5
NEW POTATOES LARGE FANCY 3 LBS. 10
GRAPEFRUIT 54 Size Full of Juice EACH 4
RADISHES OR GREEN ONIONS GARDEN FRESH 4 Bunches 10
FRESH CALIF. PEAS 2 Lbs. 15 | BEETS or CARROTS 3 Bunches 10
FRESH STRAWBERRIES
Are Plentiful and Cheaper at All Jim Remley Markets
OXYDOL
SMALL 3 for 22 | LARGE 21 | GIANT 45

TOM BOY QUALITY FOOD STORES — OWNED AND OPERATED BY ST. LOUISANS

String Beans — Golf Whole No. 2 Size 2 for 19c — Miss Lou Cut No. 2 Size 3 for 25c

BUTTER
Tom Boy Lb. 28c
Joyful Roll Lb. 25c

CLOROX
For a *White* White Wash
2 Pint Size Bottles 29c

Underwood Deviled Ham
½-Lb. Size 19c
¼-Lb. Size 10c

TOM BOY Apple Butter 37-Oz. Jar 25c
FREE One 6 oz. bottle Barbecue Sauce

MAGIC WASHER
For Clothes Silks, Dishes
2 9 Oz. Pkgs. 15c

Sunbrite Cleanser
Cleans, Polishes Everything
2 for 9c

Sunshine Krispy Crackers
1-Lb. Pkg. 14c

Cherries — Red Sour Pitted Sturgeon Bay Brand No. 2 Size Can 10c

Tom Boy BREAD
Sliced Loaf 4c

Eagle Brand MILK
Eagle Brand Milk builds sturdy bodies, straight bones and sound teeth in babies.
Can 19c

Staufer's Laundry Tablets
6 for 25c

Bisquick
Makes 80 Man-Size Biscuits
Pkg. 29c

FAUST Macaroni or Spaghetti
2 Pkgs. for 15c

Tom Boy SOUPS Vegetable or Tomato 5c Can

Old Judge COFFEE
Settles the Coffee Question
3 Lb. Can 81c

Cosmos Toilet Tissue 4 Rolls 15c

Maxwell House COFFEE 3 Lbs. 89c
Jell-O All Flavors 3 for 21c
Post Toasties Pkg. 7c

Oxydol
50% More Suds
Makes 47% Less Work
3 Small Size Pkgs. 23c
FREE Jig Saw Puzzle

Palmolive SOAP
For that Schoolgirl Complexion
Same Size
Same Quality
New Low Price
Same Amount of Olive Oil
2 Bars 11c

LANGE'S MILK
Save the Bottle Caps for Eagle Stamps
Thrift Qt. 8c
Inspected Qt. 10c

Corn — Joyful Brand No. 2 Size 2 for 15c — Mushrooms M.G.A Brand 2-Oz. Size 10c Can

Home Economics

FRESH VEGETABLES FROM MANY STATES

Home-Grown Produce Vies With Shipments From Southern Points.

Never have the markets been more attractive than right now, with Missouri vegetables in rivalry with those from many states.

A car load yesterday from Florida was partly composed of green corn which up to now has been rather high in price. New lima beans were also : the Florida shipment.

Texas onions are plentiful and are fine in flavor, with white and yellow varieties included.

Missouri cauliflower in small quantities began to arrive this week.

More Pineapples In.

Another car of pineapples from Cuba arrived this week.

The first Arkansas strawberries of the season are in, joining those from Louisiana and Mississippi in an abundance of berries at low prices.

A few cantaloupes came in but there is no steady offering of them as yet.

There are still quite a few Washington and Oregon winter pears in the markets which are delicious in fruit salads and cocktails.

JELLY MUFFINS

Three-fourths cup corn meal.
One and one-fourth cups flour.
One-fourth cup sugar.
One-half teaspoon salt.
Five tablespoons baking powder.
One cup milk.
One egg.
One tablespoon melted shortening, jelly.

Mix and sift dry ingredients. Add milk, egg well beaten and shortening. Fill individual muffin pans one-third full of batter, then add one teaspoon of firm jelly and cover with batter to usual level. Bake in hot oven for 25 to 30 minutes.

FISH STUFFING

One cup bread crumbs.
One-half teaspoon salt.
One-fourth teaspoon pepper.
One-fourth cup minced onion.
One teaspoon poultry seasoning.
One egg, water to moisten.
Two tablespoons melted fat.

Combine in order given. Pack stuffing loosely into fish or it will split skin. Lay sheet of parchment paper on greased baking platter. Lay fish on it in upright position. Bake in hot oven and allow 15 minutes to pound. Reduce heat to moderate, and finish baking.

HAM AND CLOVES

One slice ham, one and one-half inches thick.
Eight whole cloves.
One-half cup syrup.

Trim rind from ham. Stick cloves into fat. Place ham in greased baking dish and pour syrup over it. Bake in moderate oven 50 to 60 minutes. Baste frequently during the baking. Sweet potatoes may be placed around ham and baked.

BAKED HASH

Cut roast left-overs in slices and put through meat chopper, using medium knife. Measure, and to three cups chopped meat add three cups chopped cold potatoes, one medium sized onion, chopped; salt and pepper to season, two tablespoons minced green pepper and one and one-half cups potroast gravy.

Mix and pack into a well-greased baking pan, having the hash in a layer about one and one-half inches thick. Brush the top with melted fat and bake in a hot oven for 30 minutes until brown and crusty on top and hot throughout.

ORANGE CUSTARD

Mix together thoroughly and cook in double boiler until thickened:
Two egg yolks, beaten.
One-third cup sugar.
Two tablespoons flour.
One-eighth teaspoon salt.
One cup orange juice.
One cup cream.

Add: One teaspoon grated orange rind.

Cool and turn into serving dish over: One-half cup orange slices.

Chill. Cover with meringue made of: Two egg whites, stiffly beaten with four tablespoons sugar.

Decorate with additional orange slices.

POTATO CROQUETTES

Two cups mashed potatoes.
One-eighth teaspoon white pepper.
One-half teaspoon salt.
One egg or two yolks.
Two tablespons butter.
One-fourth teaspoon celery salt.

Beat the eggs, mix with potatoes and add other ingredients. A little milk is sometimes needed if potatoes are dry. Heat mixture in a saucepan stirring; when it leaves the side of the pan, turn in on to flat dish; when cool divide, shape, crumb and fry.

Shoestring Carrots.

Wash and scrape young carrots, cut in slices lengthwise, and then into narrow strips. If the carrots are large ones, cut the strips in half. Heat milk to boiling and add the carrots and salt. Simmer for about 10 minutes or until tender. Add butter or the fat and serve with the milk as sauce. Thickening may be added, if desired.

CHICKEN GRAVY

One-fourth cup shortening.
One-half teaspoon salt.
One-fourth cup flour.
One-fourth teaspoon pepper.
One and one-half cups chicken broth.
Two egg yolks.
One-half cup cream.
One teaspoon lemon juice.

Melt shortening, in it cook flour, salt and pepper; add chicken broth, stir until boiling; beat yolks; add cream and stir into sauce, (do not let boil sagin); add elmon juice. Especially good with fried chicken.

Cooked Salad Dressing.

Mix the yolks of three eggs and a teaspoon of salt, one tablespoon of butter, a dash of pepper and one-half cup of vinegar. Set over the fire and stir constantly until it thickens, after cool add to it one-half cup of whipped cream and juice of half a lemon.

ADVERTISEMENT

It's great to feel fit!

Everybody has days when every waking hour is packed with zest of living. Why not make *every* day like this?

A frequent drawback to fitness is constipation. It may dull your energy, steal your appetite, lower your vitality. Yet it is so easy to overcome.

Try eating Kellogg's ALL-BRAN. Science shows this delicious cereal supplies "bulk" to exercise the intestines, and vitamin B to promote appetite, and tone the intestinal tract.

The "bulk" in ALL-BRAN is much like that of lettuce. How much safer than taking patent medicines—so often harmful.

Two tablespoonfuls daily will correct most types of constipation. If not relieved this way, see your doctor.

ALL-BRAN has iron for the blood. At all grocers. In the red-and-green package. Made by Kellogg in Battle Creek.

HELPS KEEP YOU FIT

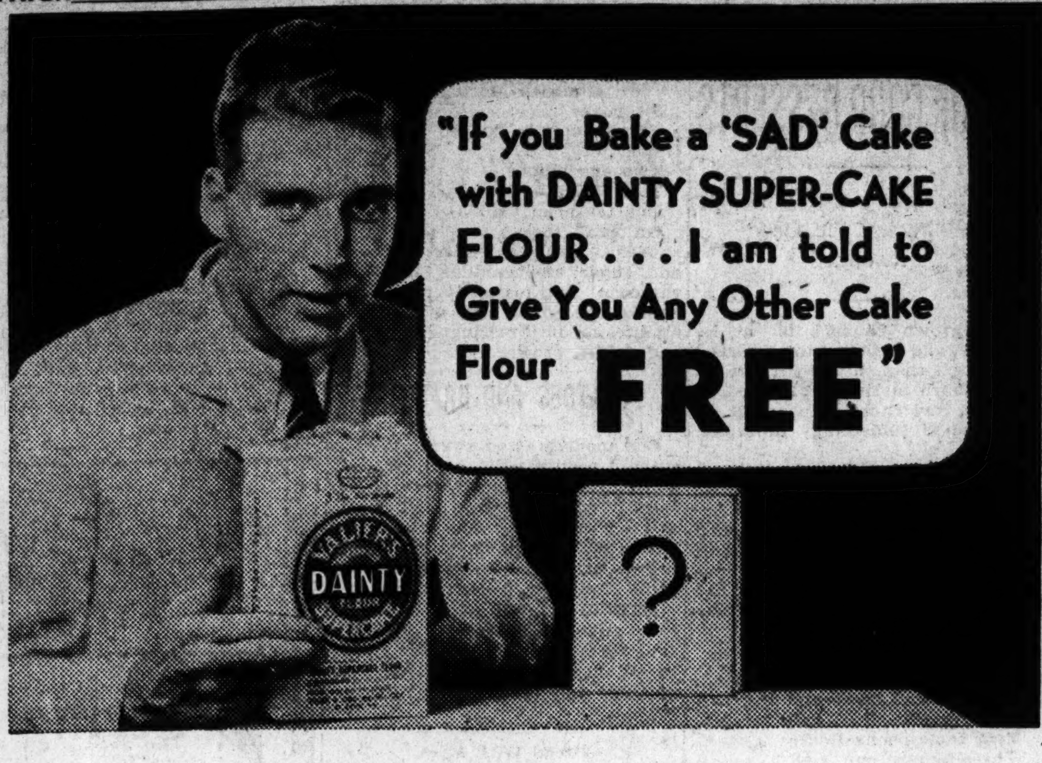

THE FAIREST OFFER EVER MADE

Dainty Super-Cake Flour is the only cake flour that guarantees, NO MORE "SAD" CAKES!

Why? Because Dainty Super-Cake is the only 125% "sugar-safe" cake flour! By actual laboratory test, Dainty Super-Cake "carries" more sugar than any other cake flour.

Use Dainty Super-Cake with any good recipe. We are so sure you will not bake a "sad" cake that we make this unusual guarantee:

"If you bake a 'sad' cake with Dainty Super-Cake Flour, return the unused portion of the flour with a signed, written copy of the recipe. Your grocer will give you your choice of any other cake flour in his store, FREE!" That's fair, isn't it?

What is a "Sad" Cake?

Food chemists say a "sad" cake is one "with small volume, crumbly grain and heavy, sunken crust having 'freckle-like' sugar spots."

What causes "sad" cakes? Food chemists explain, "'sad' cakes result from the failure of a flour to carry the sugar load."

81% More Flour, Too

You not only risk nothing, but you gain much, for Dainty is packed 5 full lbs. in the new, handy, self-pouring Deltaseal bag. You know that most cake flours are packed only 2¾ pounds in the old-style, more expensive cardboard box. You actually receive 81% more cake flour at the price you usually pay for only 2¾ pounds of less-safe flours.

DAINTY SUPER-CAKE FLOUR

Tested and Approved Bureau of Foods, Sanitation and Health

It's Sugar-safe

© 1933 Valier & Spiess Milling Corp.

MILLED BY THE MILLERS OF VALIER'S ENTERPRISE FLOUR

"COTTON-SOFT"

...so gentle, so pure, so "cotton-soft" no wonder Mothers insist on SEMINOLE

Few bathroom tissues, if any, compare with the gentle "cotton-soft" quality of Seminole. This is because it is made so carefully and from such fine materials. Each snow-white sheet instantly reveals its absolute purity. And because it is so sterile, so amazingly soft . . . like a puff of downy cotton . . . as well as highly absorbent, Seminole is the perfect aid to healthful cleanliness. Avoid the risks of harsh, impure toilet papers. Physicians say Seminole is so soft, so pure, so hygienically safe it is recommended for the most sensitive body . . . baby's. Order today.

3 rolls 25¢

SEMINOLE "COTTON SOFT" TISSUE

1000 Sheet Rolls . . . not the usual 650

Post-Dispatch Classified advertisements rent rooms. The Post-Dispatch is read in far more homes in St. Louis than can be reached through any other newspaper.

MRS. DREAR AND MRS. CHEER

● Here's a soap that speeds up washing and still is kind to hands and dainty things! Try this Oxydol. See how much whiter and cleaner your clothes will look and how much quicker they're washed. It's lightning fast in the dishpan too—makes dishes sparkling clean in a flash. And Oxydol won't ball up or leave a scum. It's a wonderful saver of time and work.

Procter & Gamble

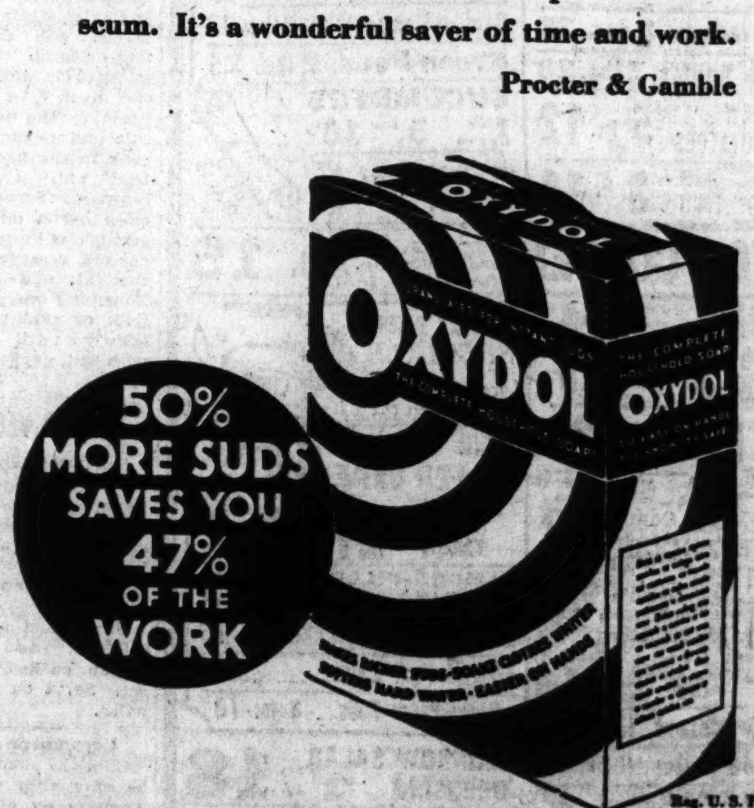

LET OXYDOL DO THE WORK

Reg. U. S. Pat. Off.

DEA

ANDRES, GEORGE
BRUMFIELD, RONALD
DE FLORIN, FRANK JOSEPH
DONNELLY, MARY
FAHEY, JOHN H.
HARDING, BONNER H.
HENLEY, AGNES B.
HIRSCHBERG, ELLA
JACHENS, MARY M.
KING, SAMUEL G.
KLOSTERHOFF, CHARLES H.
LAY, FRED G.

FLORISTS

FUNERAL SPRAY 36 Beautiful Lilies, tied with satin bow . . . . $3.50 GRIMM & GORLY Floral Phone CE. 5000

CEMETERIES

OAK GROVE THE CEMETERY UNUSUAL MAUSOLEUM Receiving Tomb CAbany 8606 CHestnut 8331

SUNSET BURIAL PARK ON GRAVOIS ROAD Not only the most beautiful, but the most reasonably priced cemetery in St. Louis. SIX-GRAVE LOTS, $200 AND UP. PERPETUAL CARE NON-SECTARIAN

DEATHS

ANDRES, GEORGE—On Wednesday, April 26, 1933, husband of the late Lulu Andres, and father of the late Pearl Andres, aged 68 years.
Funeral from the ELLIS CHAPEL, 5240 Delmar boulevard, Saturday, April 29, at 10 a. m. Deceased was a member of International Association of Machinists, Lodge 41.

BRUMFIELD, RONALD—Of 2836 Pestalozzi street, on Friday, April 28, 1933, 5:45 a. m., beloved son of Theodore R. and Minnie Brumfield (nee Hemmen), our dear brother and grandchild, age 3 months.
Funeral from GEBKEN CHAPEL, Gravois and Texas avenues, Saturday, April 29, 2 p. m., to St. Francis de Sales Church. Interment SS. Peter and Paul's Cemetery.

DE FLORIN, FRANK JOSEPH—Of 113 East Jewell avenue, Kirkwood, entered into rest April 27, 1933, at 7:45 p. m., dear husband of Mollie K. De Florin (nee Boos), dear father of Claudia De Florin French and Gertrude Kleakamp, grandfather of Jean Kleakamp, and our dear brother and father-in-law, in his sixty-first year.
Funeral Monday, May 1, at 8 a. m., from residence to St. Peter's Church, Kirkwood, at 8:30 a. m. Interment Hermann, Mo. (Motor). BOPP SERVICE.

DONNELLY, MARY (nee Grady)—Entered into rest on Wednesday, April 26, 1933, at 12:55 p. m., beloved wife of the late Matthew Donnelly, dear mother of Peter, Matthew, John, Philip and Mame Donnelly and Mrs. V. D. Hunn of Chicago, Ill.; our dear grandmother, mother-in-law and aunt.
Funeral from family residence, 4169 Farlin avenue, on Saturday, April 29, at 7:30 a. m., to Holy Rosary Church. Interment Calvary Cemetery.

FAHEY, JOHN H.—On Wednesday, April 26, 1933, at 9 p. m., beloved husband of Lillian Belle Fahey (nee Ruell), dear brother of Mrs. Agnes Perks, Mrs. Joseph P. Lydon, Mrs. Eugene Gooch and Miss Josephine Fahey, Mrs. Elmer E. Kretzker, William F. and James M. Fahey.
Funeral from residence, 5754 Waterman avenue, on Saturday, April 29, to St. Roch's Church, at 9 a. m., thence to Calvary Cemetery. Deceased was a member of St. Louis Lodge, No. 9, B. P. O. E. CLARK SERVICE.

HARDING, BONNER H.—Of 3952 Sullivan avenue, entered into rest on Wednesday, April 26, 1933, dear husband of Fannie Harding, dear father of Leopold J. and Charles F. Harding.
Funeral Saturday, April 29, 2 p. m., from DREHMANN-HARRAL CHAPEL, 1905 Union boulevard, to Mount Lebanon Cemetery. Deceased was a member of Mount Moriah Lodge No. 40, A. F. and A. M.

HENLEY, AGNES B.—Entered into rest at 10 p. m. Thursday, April 27, 1933, devoted wife of Frank J. Henley, mother of Frank Henley Jr. and the late Julia Schrader, and our dear grandmother.
Due notice of funeral will be given.

HIRSCHBERG, ELLA (nee Heuer)—Of 2025 East Fair avenue, entered into life eternal Friday, April 28, 1933, 1 a. m., beloved wife of Arthur Hirschberg, dear mother of Elmer Hirschberg and Mrs. Justin Jaeger, dear sister of Mrs. Adele Mogler, Mrs. Stella Hoff, Mrs. George Crowder, Harry and Louis Heuer, our dear grandmother, sister-in-law and aunt.
Funeral Monday, May 1, 2 p. m., from MATH. HERMANN & SONS CHAPEL, Fair and West Florissant avenues. Interment Friedens Cemetery. Deceased was a member of Bellefontaine Chapter No. 69, O. E. S. Remains in state 9:30 a. m. Saturday.

JACHENS, MARY M.—Of 5240A Alaska wife of the late Charles F. Jachens, dear mother of Mrs. E. Gillman and Mrs. Driskill, dear sister of Mrs. M. Watt and Mrs. J. Hassfurther, our dear mother-in-law, sister-in-law and aunt.
Funeral from SOUTHERN FUNERAL HOME, 6322 South Grand boulevard, Saturday, April 29, 1933, at 2 p. m., Old St. Marcus Cemetery.

KING, SAMUEL G.—Of 1918 Bacon street, on Thursday, April 27, 1933, 4:30 m., beloved husband of Elizabeth King (nee Foley), dear father of Oliver and Dorothy King, dear brother of Maebe King.
Funeral from ARTHUR J. DONNELLY PARLORS, 3840 Lindell boulevard, Monday, May 1, 8:30 a. m., St. Teresa's Church. Interment Calvary Cemetery.

KLOSTERHOFF, CHARLES H.—Entered into rest on Wednesday, April 26, 19 1 a. m., beloved son of Edward Klosterhoff and Mrs. Edith Figge, dear brother of Edward and Allen Klosterhoff, dear grandson and nephew.
Funeral from family residence, 32 North Twentieth street, Saturday, April 29, 2 p. m. Interment Valhalla Cemetery.

LAY, FRED G.—Of 7628 Alabama avenue, beloved husband of Mary Lay, ter father of William A. Lay, brother of Lena Lay, our dear father-in-law and uncle.
Funeral from SOUTHERN FUNERAL HOME, 6322 South Grand boulevard, Saturday, April 29, 1933, at 3 p. to Park Lawn Cemetery.

NEARY, ANN—Entered into rest Thursday, April 27, 1933, at 11:45 a. beloved wife of the late Patrick Neary, dear mother of Thomas J., Patrick Neary, Mrs. James O'Donnell and Clarence Mengersen, our dear sister, grandmother and mother-in-law.
Funeral from family residence, 3 Page boulevard, on Monday, May 1, 8:30 a. m., to St. Alphonsus (Rock) Church. Interment in Calvary Cemetery.

PETERS, JOSEPH (DOC)—Wednesday, April 26, 1933, beloved husband Katharyn Peters, our dear brother, brother-in-law and uncle.
Funeral Saturday, 2 p. m., from LAUGHLIN FUNERAL HOME.

PIPER, ANNIE (nee Landher)—Of 3 Itaska avenue, entered into rest Thursdays, April 27, 1933, at 9:15 m., beloved wife of Henry Piper, mother of Walter C. and Harry F.
Funeral Saturday, April 29, at 2 p. from STROOT & CARROLL FUNERAL HOME, 4600 Natural Bridge avenue. terment New St. Marcus Cemetery.

PRINDABLE, ROBERT F.—Entered rest suddenly on Wednesday, April 1933, at 9 a. m., beloved son of Catherine Prindable (nee McNamara) and the late Michael S. Prindable, brother of Maurice, Joseph, Mich John, Cecelia Prindable and Mrs. Jo L. Walsh.
Funeral from ARTHUR J. DONNELLY'S PARLORS, 3840 Lindell boulevard, on Saturday, April 29, at 9:30 a. m., Holy Rosary Church. Interment Calvary Cemetery.

DEATHS

ANDRES, GEORGE
BRUMFIELD, RONALD
DE FLORIN, FRANK JOSEPH
DONNELLY, MARY
FAHEY, JOHN H.
HARDING, BONNER H.
HENLEY, AGNES B.
HIRSCHBERG, ELLA
JACHENS, MARY M.
KING, SAMUEL G.
KLOSTERHOFF, CHARLES H.
LAY, FRED G.
NEARY, ANN.
PETERS, JOSEPH (DOC)
PIPER, ANNIE
PRINDABLE, ROBERT F.
RING, JAMES J.
SELZER, ANGIE
SLOCUM, CHARLES JAMES
THORWARTH, WALTER WILLIAM
WALSH, THOMAS
WISE, ANNE MARIE
WERTH, MARY
WOLF, JOHANNA

FLORISTS

FUNERAL SPRAY
36 Beautiful Lilies, tied with satin bow $3.50
GRIMM & GORLY
Floral Phone CE. 5000

CEMETERIES

OAK GROVE
THE CEMETERY UNUSUAL
MAUSOLEUM
Receiving Tomb
CAbany 8606 CHestnut 8331

SUNSET BURIAL PARK
ON GRAVOIS ROAD
Not only the most beautiful, but the most reasonably priced cemetery in St. Louis.
SIX-GRAVE LOTS, $200 AND UP.
PERPETUAL CARE NON-SECTARIAN

DEATHS

ANDRES, GEORGE—On Wednesday, April 26, 1933, husband of the late Lulu Andres, and father of the late Pearl Andres, aged 68 years.
Funeral from the ELLIS CHAPEL, 5240 Delmar boulevard, Saturday, April 29, at 10 a. m. Deceased was a member of International Association of Machinists, Lodge 41.

BRUMFIELD, RONALD—Of 2836 Pestalozzi street, on Friday, April 28, 1933, 5:45 a. m., beloved son of Theodore R. and Minnie Brumfield (nee Hemmen), our dear brother and grandchild, age 3 months.
Funeral from GEBKEN CHAPEL, Gravois and Texas avenues, Saturday, April 29, 2 p. m., to St. Francis de Sales Church. Interment SS. Peter and Paul's Cemetery.

DE FLORIN, FRANK JOSEPH—Of 113 East Jewell avenue, Kirkwood, entered into rest April 27, 1933, at 7:45 p. m., dear husband of Mollie K. De Florin (nee Boos), dear father of Claudia De Florin French and Gertrude Kleakamp, grandfather of Jean Kleakamp, and our dear brother and father-in-law, in his sixty-first year.
Funeral Monday, May 1, at 8 a. m., from residence to St. Peter's Church, Kirkwood, at 8:30 a. m. Interment Hermann, Mo. (Motor). BOPP SERVICE.

DONNELLY, MARY (nee Grady)—[illegible]

FAHEY, JOHN H.—[illegible]

HARDING, BONNER H.—[illegible]

HENLEY, AGNES B.—[illegible]

HIRSCHBERG, ELLA (nee Heuer)—[illegible]

JACHENS, MARY M.—[illegible]

KING, SAMUEL G.—[illegible]

KLOSTERHOFF, CHARLES H.—[illegible]

LAY, FRED G.—[illegible]

NEARY, ANN—[illegible]

PETERS, JOSEPH (DOC)—[illegible]

PIPER, ANNIE (nee Landher)—[illegible]

PRINDABLE, ROBERT F.—[illegible]

RING, JAMES J.—Entered into rest on Thursday, April 27, 1933, 2:45 a. m., beloved husband of Agnes McEnnis Ring, beloved father of Rev. George C., S. J.; Edward M., James J. Jr.; Charlotte E., Reginald R., Dorothy R., Nancy M. Ring and the late Mrs. Eugene Fusz and Michael McEnnis Ring, and dear brother of Mrs. George Prendergast.
Funeral from family residence, 4393 West Pine boulevard, Saturday, April 29, 8:30 a. m., to St. Louis Cathedral. Interment Calvary Cemetery. Deceased was a member of St. Vincent de Paul Society.

SELZER, ANGIE (nee Meyer)—Of 3948 Dover place, on Thursday, April 27, 1933, beloved wife of Peter Selzer, dear mother of Edna, Bertha, Oscar, Theresa and Arthur, dear aunt of Mrs. L. J. Schulte, our dear mother-in-law and grandmother.
Funeral Saturday, April 29, 9:30 a. m., from residence, 3948 Dover place, to St. Stephen's Church. Interment Calvary Cemetery.

SLOCUM, CHARLES JAMES—April 27, 1933, beloved husband of Sarah Jane Slocum, dear father of Mrs. R. C. Harper, Mrs. Jerry Leahy, James O., William B. and Harry F. Slocum, our dear grandfather, great-grandfather and father-in-law.
Services Saturday, 8 p. m., at McLAUGHLIN FUNERAL HOME. Remains will be removed Sunday, 7 a. m., to Pacific, Mo. Member of B. of L. F. & E., Peace Lodge, No. 109, also Maccabees.

THORWARTH, WALTER WILLIAM (WAWA)—Entered into rest on Wednesday, April 26, 1933, at 1 p. m., beloved father of Walter Thorwarth Jr., dear son of Mrs. Mary Thorwarth (nee Reardion), dear brother of Mrs. Blanche Huber, Mrs. Charlotte Fernandt, Mrs. Irene Mik, William Thorwarth, our dear uncle and brother-in-law.
Funeral from ARTHUR J. DONNELLY'S PARLORS, 3840 Lindell boulevard, on Saturday, April 29, at 8:30 a. m., to Holy Rosary Church. Interment St. Peter's Cemetery.

WALSH, THOMAS—At the Veterans' Hospital, on Thursday, April 27, 1933, at 1 a. m., beloved husband of Delia King Walsh, dear father of Mary Patricia and Virginia Margaret Walsh and son of John Walsh, dear brother of Patrick, John S. and Anthony C. Walsh, Mrs. Fred Austin, Mrs. George B. Forness and the late Michael J. Walsh and Annie M. Walsh.
Funeral from residence of his sister, Mrs. George B. Forness, 5139A Northland avenue, Monday, May 1, 8:30 a. m., to Blessed Sacrament Church. [illegible]

WERTH, MARY (nee Wolf)—[illegible]

WISE, ANNE MARIE—[illegible]

WOLF, JOHANNA (nee Kandlgraber)—[illegible]

PERSONAL

SEALED PROPOSALS

[illegible]

STAMP COLLECTING

[illegible]

GENERAL ANNOUNCEMENTS

GENERAL ANNOUNCEMENTS

CORNS AND CALLOUSES

[illegible]

SWAPS

WHAT HAVE YOU TO SWAP?

[illegible]

TRANSPORTATION

BUS TRAVEL

NEW YELLOWAY LINES
40-PASSENGER BUSSES
Chicago, $3.00
Kansas City, $4.25

[illegible]

BUSSES EVERYWHERE
LOWEST FARES

[illegible]

NEVIN SOUTHWESTERN BUS TERMINAL

[illegible]

THE NEW MID-WEST BUS TERMINAL

[illegible]

EXCURSION RATES

[illegible]

EGYPTIAN MOTOR LINES, Inc.

[illegible]

ORANGE BUS LINES

[illegible]

MOHAWK STAGES

[illegible]

Chicago, $2.75 Detroit, $5.25

[illegible]

12TH STREET BUS DEPOT

[illegible]

YELLOWAY MIDLAND BUS DEPOT

[illegible]

LOST AND FOUND

Articles lost or found published in this column are broadcast over Station KSD the following morning.

Miscellaneous Lost

[illegible]

Dogs Lost

[illegible]

Jewelry Lost

[illegible]

FOUND

FOUND BY POLICE

[illegible]
Central District—4 keys in leather case.
Central District—Lady's straw hat.
For further information call
MISS GILL, MAin 1111, Station 223

BUSINESS DIRECTORY

BRICKLAYING & TUCKPOINT'G

BRICKLAYING—Chimney rebuilding, tuck pointing, steam cleaning. 4018 Dunica. LAclede 1613.

CHIMNEY REPAIRS—Concrete walks, general repairs. Sittle, VIctor 4474M.

CARPENTERS AND BUILDERS

ADDITIONS, alterations, complete remodeling; brick, baths, garages; reasonable. JEfferson 9564.

ALTERATIONS—Porches, garages, repairs, painting, cash or terms. ST. 2103.

ALTERATIONS, general repairs; new work, brick, concrete. Harms. CEntral 8874.

BUILD 4-room matt brick, hardwood floors, $1295. Call PR. 9833. VI. 5661.

CARPENTER—Repairs, painting, interior, exterior; tuck pointing, waterproofing; guaranteed. PRospect 5170.

CARPENTER—Nothing too large or small; free estimates. Amitin, FOrest 4752.

CARPENTER—Repairing; garage; screens, porches. 1391 Blackstone. MUlberry 1368

GARAGES—Porches built; all kinds remodeling work; prices reasonable. FL. 3550.

CARPET CLEANING

PERSIAN RUG CO.—FOrest 9737; 9x12 Oriental, $5; domestic, $2.50; 3x5 free; native experts. 392 N. Euclid.

CARPETS — And rugs chemically cleaned and renovated, $2. Phone CEntral 5764.

CONCRETE & CEMENT WORK

ALL CEMENT WORK—Depression prices; walks, etc.; waterproofing. CAb. 3685.

CONCRETE work, round corner; reinforced ashpits. Anderson, HIland 8186.

CONCRETE WALKS—Floors, foundations, driveways; prices reasonable. FL. 3550.

ELECTRIC APPLIANCE REPAIRING

FANS—Motors cleaned and repaired. Auto & Electric, 2320 Chouteau. VIctor 5855.

GUTTERING AND SHEET METAL WORK

GUTTERS—15c ft. up; painted; free estimates. Lancaster, LAclede 2924.

HARDWOOD FLOORS

ALLOW us to quote you on new floors or resurfacing old floors. ROse. 1818.

FLOOR SANDER — For rent by day or hour. Gerhardt, RIverside 5866.

NEW FLOORS laid over old; old floors refinished like new. PR. 5618.

RENT our sanding machine; refinish your own floors. 2328 Union. ROsedale 9010.

LAUNDRY AND CURTAIN CLEANING

SHIRTS 10c—CALLED FOR, DELIVERED Buttons replaced, mended, collars and cuffs turned free. BOYD LAUNDRY, 914 N. Sarah. FRanklin 3584.

PLUMBERS

[illegible]

ROOFING WORK

INVEST YOUR MONEY

[illegible]

UPHOLSTERING

DINING-ROOM CHAIRS, 50c

[illegible]

PAINTING

HOUSE PAINT 95c

[illegible]

PLASTERING

[illegible]

SCREENS

[illegible]

SIGNS AND SIGN PAINTING

[illegible]

STORAGE, MOVING, EXPRESS

[illegible]

TREE SURGERY, GARDENING AND SODDING

A NEW FERTILIZER

[illegible]

ILLINOIS bluegrass sod, shovel cuts, 8½c roll, 10c; laid extra. LAclede 6585.

RUSTIC ROCK—All kinds; rock work reasonable. 4300 S. Kingshighway.

SPECIAL—Blue grass sod delivered, sodding, grading; guaranteed. GArfield 1019

SPECIAL—Kentucky bluegrass sod, delivered and laid; guaranteed. JE. 2790.

TROUBLE with lawn? Sodding, flowers, landscaping, fertilizing. COl. 1982W.

WALL PAPER CLEANING

Davis Wall Paper Cleaning Co.
50c a room; we use Absorene. Painting, paint cleaning, weather stripping, window caulking, paper hanging. No mess. FRanklin 5145.

ROOMS 45c
Absorene cleaning, paint washing; guaranteed. Brockma.. & Way. JEfferson 7485

ABSORENE CLEANING, 50c, 75c; NO STREAKS; BATH FREE. RIV. 3544W.

ABSORENE CLEANING, 60c; GUARANTEED. RELIABLE, JEFF. 7668.

ABSORENE cleaning, 50c; painting, paint washing; best references. FRanklin 4553.

ABSORENE cleaning, 45c room; paint cleaning, painting; guaranteed. RO. 9173.

ABSORENE cleaning; 10 years' experience; 50c-75c; clean up. Jack, JEff. 0450.

ABSORENE CLEANING—50-75c; bath free; paint cleaning. PRospect 7937.

ABSORENE cleaning, 50c-75c room; all work guaranteed. EVergreen 9034.

ALL ROOMS CLEANED, 50c-75c; PAINT WASHINGTON. FOREST 5193.

CLEANING—EXPERIENCED; 50c ROOM; LEAVE HOUSE CLEAN. JE. 8265.

CLEANING—75c room; paint washing. PR. 4863.

DAVIS WALL PAPER CLEANING CO.—50c room; we use Absorene; paint cleaning; no mess. FRanklin 5145.

PAPER CLEANING—45c ROOM; PAINTING; PAINT WASHING. FR. 3205.

PAPER cleaning, 50c rooms; paint washing, window cleaning; guaranteed. FR. 4958.

PAPER CLEANING—50c; guaranteed; no mess or streaks; painting. RIv. 0091W.

PAPER CLEANING — Expert cleaners; work guaranteed. R. King, FO. 7687.

PAPERING—Cleaning, paint washing; reasonable; guaranteed. VIctor 2908J.

ROOMS—50c; Absorene cleaned; paint washing; references. FRanklin 6096.

KINNEY PAPER CLEANING CO.—Rooms 50c; bath, 25c; paint washing; work guaranteed. JEfferson 5984.

EXPERT paper cleaning, 50c; paper hanging, $4, including paper. MUlberry 8080.

A1 CLEANING, 50c — GUARANTEE; BATH FREE. PROSPECT 7447.

A1 PAINTING; also paint and paper cleaning, 50-75c. MUlberry 1448.

WASHING MACHINE REPAIR

PARTS, repairs, all makes washers, ironers. Domestic Electric, COlfax 2800.

WASHING MACHINES — Parts for all makes; wringer rolls, guaranteed service; free estimates. JE. 8219. 4445 Easton.

WRINGER ROLLS—Cylinders recovered; parts, service for all makes of washers; free estimates. FO. 2551. 4619 Easton.

WINDOW SHADE CLEANING

SHADES made to order, 39c up; on your own rollers; real washable shades, 80c, 36x72; called, delivered. Victor Shade Co., CAbany 2368.

SHADES—Made to order, 40c; cleaned 35c. Western Shade Mfg. Co., COlfax 9030.

WALL PAPER HANGING

PAPER HANGING—3 rooms and bath, $15, with all material furnished, and painting. 2736 Chouteau. GR. 3461W.

PAPERING $4 up, with paper; cleaning, painting; guaranteed. LAclede 0052.

PAPERING—$5 up; painting, plastering. EVergreen 8156. MUl. 4382.

PAPERING—Painting; best material; May Flower paper; do own work. MUl. 1834.

PAPER HANGING—$4; craftex, $5; satisfaction guaranteed. EVergreen 7282.

PAPER HANGING, $4; craftex, $5; satisfaction guaranteed. Malone, FR. 6947.

PAPERING, PAINTING, CLEANING—Do work myself; very reasonable. MU. 0762.

PAPERING—$5 up; plastering, beautiful craftex; strictly guaranteed. FR. 6933.

PAPER HANGING—Painting, cleaning, do work myself; reasonable. JEf. 3147.

ANY room papered, $4, paper included; will call and estimate. HIland 0256.

PAPERING, $4 room, paper included; satisfaction guaranteed. VIctor 3173M.

PAPERING—$4, paper included; painting, plaster; immediate service. FR. 0526.

PAPER HANGING—Samples; plastering, cleaning, painting; low prices. GR. 4905.

ROOMS papered, $4, paper included. Call GRand 0835 for samples.

ROOMS papered, $4, including 1933 paper; job plastering. GOODMAN, MUl. 6619.

GUARANTEED decorating with 1933 paper, $4; plastering. JEf. 2686.

COAL AND COKE

COAL IN SACKS
4 sacks, $1; 9 sacks, $2. GRand 8089.

LUMP or egg, 1 ton, $3.25; 2 tons, $6.25; nut, 1 ton, $3; 2 tons, $5.75; screenings, $1.50; 4 tons or more; Cantine, 1 ton, $3.60; 2 tons, $6.75. FRanklin 0466.

CLEAN lump or egg, ½-ton, $2; 1 ton, $3.25; 2 tons, $6; nut, ½ ton, $1.60; 1 ton, $2.75; guaranteed. GR. 1048.

PROFESSIONAL

BEAUTY PARLORS

JO-JO BEAUTY SHOP
$1.50 Steam Oil (Complete) PERMANENT
Grand at Gravois PRospect 7817

DANCING

ARCADIA STUDIO—4 private lessons, $5, any hour. 3523 Olive. JEf. 4358.

WESTMINSTER HALL—3806 OLIVE ST. Parties Sunday eves.; classes, Monday eves. Call FRanklin 8811.

DETECTIVES

DETECTIVE — Shadowing, investigating; reasonable; confidential. PArkview 3202.

DETECTIVE — Shadowing, investigating; reasonable; confidential. PArkview 3202.

INSTRUCTION

A STEADY POSITION
For anyone who will learn BEAUTY CULTURE or BARBERING at Moler's. Our personal instruction course qualifies quickly. Special rate offer now. Day and evening classes. Call, write or phone CEntral 3581 for booklet. It's FREE. MOLER SYSTEM, 810 N. Sixth st.

MARINELLO
INTERNATIONALLY ESTABLISHED SYSTEM OF BEAUTY CULTURE.
4479 Washington bl. The only authorized Marinello school in the State. Day and evening classes. NEwstead 0600.

LEARN paper hanging; if interested, write Box Y-398, Post-Dispatch.

SUPERFLUOUS HAIR REMOVED

10-NEEDLE electrolysis, quick and permanent. Alda L. Mayham, electrologist, 346 N. Euclid av. FOrest 6180.

EMPLOYMENT WANTED

MEN, BOYS

BOY—Sit.; 18, wants work; no canvassing. MUlberry 4082.

CHAUFFEUR-BUTLER—Sit.; colored; 10 years; reference. NEwstead 2187.

CHAUFFEUR—Sit.; colored, 18 years experienced; also houseman; garage. JE. 0578.

CHEF—Sit.; A1; 25 years' experience; active, fast, saving; can leave town; references. 813 Clarendon. FOrest 4716.

MAN—Sit.; handy; colored; porter or chauffeur; good references. JE. 6066.

PRESSER — Sit.; silk finisher, repairs, years experience; references. JE. 4658.

YOUNG MAN—Sit.; 23; wants work of any kind; clerical, collector, and stock experience. MU. 3072.

SITUATIONS—WOMEN, GIRLS

COMPANION—Sit.; practical nurse or housekeeper for couple employed; references. Box M-219, Post-Dispatch.

COMPANION—Sit.; help housework, child, nurse, teaching nurse, cook. FO. 6668.

CONSULT Rev. Moore for dependable colored help. FRanklin 7621.

GIRL—Sit., 18; cook or general housework; Protestant; pleasing personality; 3 years' experience; references; wages, $40. FR. 5012.

GIRL—Sit.; German; cook and general housework; references; experienced. MU. 4554.

GIRL—Neat, colored, general housework, whole or half days; city reference. FR. 6269.

GIRL—Sit.; general housework. Rose Vadil, Jefferson Barracks, Mo., Route 9.

HOUSEKEEPER—Sit.; motherless home; young woman. Miss Worthington, ROsedale 0285.

LADY—Sit.; care for children, evenings, assist mornings, for room, board. Box Y-43, Post-Dispatch.

NURSE—Sit.; graduate, registered; doctor's office, invalid, children; experienced in hospital and home. Box R-267, Post-Dispatch.

MAID—Sit.; colored; general housework. NEwstead 0028.

GIRL—Sit.; white; housework; references; experienced. HIland 7314.

OFFICE ASSISTANT — Sit.; graduate nurse; 8 years' experience; $12 week. Box R-266, Post-Dispatch.

WOMAN—Sit.; 3-year-old boy; work in motherless home. HI. 5909 or 4704 Wilshusen, Shrewsbury.

WOMAN—Sit.; housework; reliable; small home; plain cooking. COlfax 4888J.

WOMAN—Sit.; elderly; housework; small family; references; small wages. HI. 8498

WOMAN—Sit.; white; washing and ironing; experience. RIverside 9915R.

WOMAN—Sit.; middle-aged; housework or nursing. Box Y-44, Post-Dispatch.

HELP WANTED

HELP WANTED—MEN, BOYS

COLLECTION MANAGER.
Age 30, to take complete charge of collection department of auto loan company, for large national organization; must know automobile values and have excellent references; give full details in first letter, or your application will receive no consideration. Box T-297, Post-Dis.

AUTO LOAN MANAGER.
Age 30, to take complete charge of auto loan office, for national organization; must know every phase of the automobile loan business, appraising cars, making collections and disposing of returned automobiles; splendid future; don't answer this ad unless you possess these qualifications, and give all details in your first letter, or your application will receive no consideration. Box T-383, P.-D.

FARMERS—Man, wife, experienced with asparagus, berries, flowers, vegetable soils, small farm; references. FO. 8184.

FURNACE MAN—Experienced; state qualifications, phone number. Box H-14, Post-Dispatch.

LAUNDRY DRIVER—Experience not necessary, but must have sales experience and know the county and be able to furnish cash bond. Box T-30, Post-Dis.

MAN—White, married, preferably childless, thoroughly experienced in taking care of trees and shrubbery and digging around same; also lawns and gardening; live on premises rent free; modern West End home; state age, height and weight; give references from former employers for doing work of this kind. Box T-300, Post-Dispatch.

MAN—Reliable, middle-aged, to call on downtown business; real opportunity, pay weekly. Apply 3 to 5 p. m., 3908 Olive. Room 2222.

MAN—25-35, willing to start for small salary. Apply 7:30 a. m. 15 N. 7th st.

MEN—3; if you are out of work see Mr. Riedell, 320 Cotton Belt Bldg. Can place you in good paying position to start. Call before 10 a. m.

MEN — $30 week, demonstrating famous Kristee money saving household necessity, experience unnecessary, 2316 Chouteau.

MEN—Can you adjust yourself to $15 to $25 a week to start? Apply J. R. Watkins Co., 432 N. Boyle av., corner Olive st., 9 to 12 a. m.

MEN—3, neat, for pleasant, profitable outdoor work; permanent. Apply 2 to 4 p. m., 4903 Delmar, Room 236.

MEN—To sell high quality haberdashery direct to wearer; commission basis; no investment. 4841 Delmar, Room 210.

MEN, WOMEN—Work in crew, fast 10c sellers, pay daily. 3617 Easton.

MEN—To sell ice cream; good commission. 2823 Chippewa.

PASTE BOY—Experienced. Call PA. 1257J.

SANDWICH MAN—Experienced; able slice meat rapidly; state age, experience, nationality, salary, etc. Box T-29, Post-Dispatch.

SHEET METAL WORKERS
Experienced fine workers on hotel and restaurant equipment. State reference and experience. Box M-207, Post-Dispatch.

TENANT—White, for general farm; 50 acres plow land; state salary desired in addition to house and products of farm; only long experienced farmers need apply. Box T-21, Post-Dispatch.

UPHOLSTERERS — Experienced. Brooks Parlor Furniture, 2105 Pine.

WAITERS—2, must be experienced. King Bee Restaurant, 9 S. 9th.

Help Wanted With Investment

MAN with $1000 to invest in small manufacturing plant; half interest and position; do siding, roofing and flooring; money-maker. RIv. 1499R for appointment.

AGENTS WANTED—MEN

WANTED—
AGENT TO HANDLE
KAYO CHOCOLATE
(BOTTLED)
INQUIRE
WALNUT GROVE DAIRY
ALTON, ILL.

AGENTS—Single-edge blades, $1 per 100; double-edge blue blades, $1.35; lowest prices in Middle West. Eureka Razor Co., 1123 Washington.

SALESMEN WANTED

IMMEDIATE NEED FOR SALESMEN-ORGANIZERS
A trade association, providing an indispensable service in a growing field, is forming a carefully-selected field staff to enroll members and organize district chapters throughout the State of Missouri. A few of these positions are still open to men with selling and organizing experience and with records of substantial accomplishment. One of the men placed in the field last week earned $110.40. Company records open for inspection establish this fact. Commission basis; must have a car and be willing to work out of town. Men answering these qualifications are invited to see Mr. S. E. Wilkinson Saturday morning at Room 915, Mart Building.

ROOFING AND SIDING
Company, established 30 years, manufacturing and applying patented roofing and siding, selling direct to home owners; liberal payment plan; desires salesman with experience in this line; capable organizing sales force and managing branch office contemplated in East St. Louis; must be resident in East St. Louis. For interview, state full experience first letter. Box M-188, Post-Dispatch.

SALES REPRESENTATIVE
Wanted by well established company manufacturing complete line of conveyor systems and miscellaneous steel equipment; a sales representative on commission basis for this territory; state experience and line of contact. Kurth & Knapp Mfg. Co., 4000 W. Jefferson av., Detroit, Mich.

100 SALESMEN
By reliable corporation for St. Louis and vicinity. No house to house proposition. Only men with best of references need apply. Box T-5, Post-Dispatch.

SALES REPRESENTATIVE—Excellent opportunity is offered to a high-type sales representative between ages of 27 and 35 years. Should be able to show proven record of achievement. Reply by letter only, giving age, education, experience, salary requirement and inclose recent photograph. Address: Personal Manager, Firestone Tire and Rubber Co., Akron, O.

SALESMEN—Experienced only, for city and country; sell to grocers, hardware, druggists; good money-making line to hustlers; must have car. Box M-312 Post-Dispatch.

SALESMEN—3 men to follow leads; we close the sales for you; quick money now in refrigeration. Apply at once. Frigidaire, 3414 Lindell bl.

EXCELLENT opportunity for experienced salesmen to represent large manufacturer of textile belts and mechanical specialties. Commission basis. Box J-353, Post-Dispatch.

MEn wanted to sell
YUR PAL
Ice cream; 40 per cent commission. 5146 Easton.

SALESMAN—Experienced grocery. Call BElleville 2700 for particulars.

SALESMEN—With truck; sell grocers, cafes, bakers quality products. GA. 1900

SALESMEN — Smoked sausage, smoked products. 3811 Cote Brilliante.

SALESMAN—Established office offers attractive contract to high-class real estate salesman; experience in South Side and West End preferred; full co-operation and advertising assured. Real worker can cash in on leads we furnish. Box M-259, Post-Dispatch.

SALESMEN — Old established company wants salesmen of ability to call on factories and offices; season just starting; backed by advertising campaign; only men with sales record need apply; fair income assured. 619 Del Monte Way.

SALESMEN—Company established 35 years opening flat-roof division, requires experienced estimator with connections among property management real estate companies, to take full charge. For appointment, write Box M-197, P.-D.

SALESMEN—2, with references. Call between 7 and 9 p. m. Friday or Saturday, Hotel Claridge, room 615.

HELP WTD.—MEN, WOMEN

MEN—5, with $100 and car, can earn between $10 and $30 per day. Box T-3, Post-Dispatch.

HELP WTD.—WOMEN, GIRLS

EMPLOYED PEOPLE
$5 to $10 per week extra during your lunch hour; positively no selling; write at once, give phone number and address for interview after working hours. Box M-132, Post-Dispatch.

GIRL—Allround, cook, assist in store; having had business preferred; reference; after 3 p. m. 718 N. Taylor.

HAND TRIMMERS—And sweat sewers; also operators; experienced on men's and ladies' straw hats. Caradine Hat Co., 2128 Washington.

LADIES—Large Minneapolis concern opening branch office in St. Louis wants 4 ladies for local positions; also opportunity to travel; no phone calls. Mr. Patricks, 1118 Melbourne Hotel.

LADIES—Large Minneapolis concern opening branch office in St. Louis wants 4 ladies for local positions; also opportunity to travel; no phone calls. Mr. Patricks, 1118 Melbourne Hotel.

LADIES—Experienced; sell furniture polish; 60 per cent commission. 4470 Beethoven.

LAUNDRY HELP—Three laundry garment press operators, one Property shirt unit operator, one marker and checker, one shirt hand finisher; all must be thoroughly experienced, fast, furnish best references; white help only. Apply Mr. Davis, Saturday afternoon, 1710 N. Garrison.

OPERATORS
Experienced on wash dresses, to work nights from 4:30 to 11:30; none but experienced need apply. R. Lowenbaum Co., 23d and Locust.

STENOGRAPHER—Not over 25; single; legal or railway law experience essential; state age, education, experience. Box M-199, Post-Dispatch.

WOMAN—To take care 9-room house; room and board; no laundry; small wages. Box T-8, Post-Dispatch.

YOUNG LADY—Under 24, travel to California and return, with organization; renewing publisher's contracts; no house canvassing; permanent position; opportunity for advancement; salary, traveling expenses. Apply 10-12 a. m., 2-4 p. m. Hotel Claridge, 18th and Locust. Mr. Blake.

YOUNG LADY—Neat-appearing, for steady work; good earnings. Apply Apt. 209, 4001 Washington bl.

YOUNG WOMEN—Experienced calling on professional men; good personality and references. Phone for appointment. [illegible] 0700. Mr. Jacobs.

BUSINESS OPPORTUNITIES

BUSINESS OPPORTUNITIES

AMUSEMENT—Recreation, real opportunity. Box M-331, Post-Dispatch.

BASEBALL park for rent; best located in county, on corner of Florissant rd. and Highway 77; a fine location to do some billboard advertising; rents very cheap. Call ATwater 1100.

BOND BROKER offers inexperienced young man with automobile and several hundred dollars a partnership in business. Box M-228, Post-Dispatch.

FREE 10-year lease of farm and buildings with interest in adjoining resort for investment of $500. Box M-186, P.-D.

UNUSUAL opportunity for partner with $5000 cash; well secured sporting recreation proposition. Box M-323, Post-Dis.

WANTED—Party or company to take over the sales distribution for Claremore Crystals and Bath Salts; one of the fastest selling advertised products on the market. Address Crystal Department, Hotel Will Rogers, Claremore, Ok.

BUSINESS FOR SALE

BAKERY—East St. Louis, Ill.; bargain; illness. Box M-201, Post-Dispatch.

BAKERY ROUTE—Eight trucks; established; cheap. FL. 9908.

BARBER SHOP—Two chairs; bargain. 914 N. 18th.

BATTERY SERVICE STATION—Established. 6120 Delmar. CA. 8210.

CHROMIUM plating works for sale or trade. Box F-177, Post-Dispatch.

CLEANING—Established corner location. Gravois av. Box Y-288, Post-Dispatch.

CLEANING SHOP—Equipped to do own cleaning. 3114 Chippewa.

CONFECTIONERY—Doing good business; near school. 1009 Central.

CONFECTIONERY—Good location; reasonable; rooms. 930 S. Newstead.

CASH BUYERS — Confectionery, rooming houses, beauty shops. FRanklin 8374.

CONFECTIONERY AND GROCERY—Good beer location; reasonable. 2833 N. 11th.

CONFECTIONERY — News stand, tobacco; good transfer corner. 2611 Chippewa.

CONFECTIONERY — Grocery; doing good business. 1876 Menard.

CONFECTIONERY-LUNCH — Good business; sell account sickness. 4815 Easton.

DELICATESSEN—Good spot for beer; nice location; reasonable; terms. 1027 Russell.

DELICATESSEN—Northwest; good place for beer; rooms. 2926 N. Sarah.

FILLING STATION—Doing good business; cheap rent; selling account other interests. EV. 9179.

GROCERY-FILLING STATION—Corner location; vacant lots on side; four living rooms rear; modern brick. Roy Woodson, Dade and Carson dr., Ferguson, Mo.

GROCERY-MARKET—Sell, trade for farm; Frigidaire; established. 6236 Lenox.

NEWSPAPER BRANCH—Grand and St. Louis.

POULTRY STORE—On South Side; good investment. 2318 Cherokee. LA. 6262.

POULTRY STORE — Retail; real opportunity. 6175 Natural Bridge.

RESTAURANTS—Confectioneries, rooming houses, etc.; all locations; large or small; terms arranged; bargains. JEf. 2294.

RESTAURANT—Best South Side location; old stand; real money maker; $900 cash takes it; no agents. PRospect 8580.

RESTAURANT—Doing good business. Call EV. 9638 between 2-5:30.

RESTAURANT FILLING STATION—7-room residence; Highway 66. NE. 0858.

RESTAURANT—Fully equipped; fine location; room; $200. 4334 Natural Bridge

RESTAURANT—Will sacrifice; sickness; good business. 1227 S. Jefferson.

RESTAURANT — Corner location; fully equipped; good business. 1933 Olive.

RESTAURANT—1507 N. Jefferson; small; must sell; sacrifice; sickness.

RESTAURANT—Fountain service; best location in city for beer. FR. 9940.

ROOMING HOUSE—11 rooms, 8 furnished, full; small down payment; terms; selling account sickness. 1727 Carroll.

SANDWICH SHOP—Account other business; sell at cost; terms; good beer stand; new equipment; cheap rent; your opportunity paying business. 3248 Gravois.

SHOE REPAIR SHOP—3618 N. Eleventh st.; Landis equipped. A1 location.

SIGN SHOP—Established; doing well; bargain. Pioneer Sign Co., 3851 Easton.

FOR SALE WANTED

ANIMALS FOR SALE

BOSTON—Pedigreed, female; six months old; beautiful brindle; first $10 takes. Lacquer Service Corp., 6417 Dale. HIland 8606.

POLICE DOG—Finest breed; 1 year old; LAc. 5375. 4142 Juniata.

BUILDING MATERIAL

For Sale

CINDERS — Large loads, $3.50, anywhere. COlfax 3953W.

NEW lumber, ceiling, partition and flooring, 1c foot while it lasts. COlfax 0376.

CLOTHING FOR SALE

FACTORY RETURNS exclusively; men's suits, $3 to $9.75. 2234 S. Broadway.

HART, SCHAFFNER & MARX, Kuppenheimer; returns; suits, overcoats, good as new, $5 to $12. 1105-1400 Franklin av.

MEN'S quality clothes, wonderful bargains. Society Wardrobe Exch., 3109 S. Grand.

SALE of auction goods; new dresses, hats, hose; bargains. 2510 Howard st.

CLOTHING WANTED

ABSOLUTELY BEST PRICE MEN'S, BOYS' suits and shoes, $5 to $25. FO. 4846.

APPAREL Wtd.—Men's suits, pants, shoes, dresses; pay highest prices; $5-$20; also old gold. Call CAbany 5206. Auto calls.

BEST prices for men's used suits, overcoats; pay $5 to $15; old gold. Gelbar, GArfield 7021, PArkview 4853. 1105 Franklin av. Auto calls.

MISCELLANEOUS FOR SALE

ASHPITS—Galvanized, corrugated, $10 and up. 4920 Easton av. FOrest 6643.

BLOCK TIN PIPE—New, for beer coils; beer faucets and supplies. Beffa, CEntral 3320. 1240 N. Jefferson.

CONCRETE MIXERS—Half bag, 1 bag capacities; good condition; also 5 h. p. engine. 2401 O'Fallon.

DOORS—All sizes, new, clear fir; as low as $1.65. COlfax 0376.

LUNCH STAND—Portable metal, complete; or location wanted. STerling 0614.

PAINTS — Renew kitchen and bath with Luminal, the new 1-coat washable paint; 700 sq. ft. to gal.; no sizing needed; 8 delicate shades; time and money saver. MO. STEEL & WIRE CO., 1406 N. B'way.

PAINT—Outside, inside enamel, 25c qt.; gallons, $1.10. Barron, 3414 N. Union.

POPCORN MACHINE—$79.50; $10 down. Box N.B-207, Post-Dispatch.

SCREEN DOORS, $1.50; French doors, $3.25; porch sash, 90c each. CO. 0375.

VARNISHES make your linoleum and woodwork new with Durako; 1 qt. equals 2; gives triple wear; easy to use; qt. 85c. MO. STEEL & WIRE CO., 1406 N. B'way.

JEWELRY, GOLD, SILVER

Wanted

Advance prices for anything of Gold, Silver or Diamonds. SMITH'S, 507 N. Grand at Olive. JE. 5264. Will call.

CASH for diamonds, antiques, old gold. GArfield 5471. H. Miller, 3 N. Broadway.

ANYTHING of gold; guaranteed best prices paid. HIland 4643. Auto calls.

HIGHEST prices paid for old gold, broken jewelry, diamonds. Miller, 802½ Pine.

HIGHEST PRICES for old gold-filled watch cases, silver. H. MUELLER, 3618 Olive

HIGHEST prices for old gold coins, jewelry, teeth. Gem Jewelry, 537 Arcade Bldg.

STORE AND OFFICE FIXTURES

Wanted

WANTED—OAK PARTITIONS UP TO 150 FEET. DESCRIBE AND QUOTE PRICES. BOX F-284, POST-DISPATCH.

For Sale

BACK BAR—For fountain, $25; bargain. 201 S. Jefferson.

BARBECUE OVENS—Steam table, range canopies, sinks, any size made to order. 3734 Easton av. JEfferson 6645.

DESKS—Tables, chairs; all styles, directors' suite. G. E. refrigerator; second floor. Boatmen's Bank Bldg.

SODA FOUNTAINS—Floor samples and used rebuilts; full guarantee; complete line of beed dispensing equipment. McKesson-Merrell Drug Co., 4th and Market. Fixture department.

Beer Equipment

Beer Equipment
Beer cooling units steam tables, back counters, tables, chairs, stools, etc. Low prices. BENSINGER, 1026 Market.

BEER DISPENSERS—Made to order, $90 up. Jennings Mfg. Co., 2046 Bella. EV. 7060.

BEER COILS—Expertly cleaned. Call MUl. 8310.

BEER RESTAURANT EQUIPMENT—Complete outfit. Rickenschl, 827 N. 8th st.

COIL BOX—Complete with drain, $69.50. F. & K. Supply Co., 4983 Natural Bridge. MUl. 8310.

For
HOUSEHOLD GOODS FOR SALE
HOUSEHOLD GOODS WANTED
ELECTRIC REFRIGERATORS
MUSICAL FOR SALE
RADIO
AUCTION SALES
BOATS & LAUNCHES FOR SALE
HORSES AND VEHICLES
MACHINERY FOR SALE
SEEDS, PLANTS AND TREES
TYPEWRITERS
LOANS ON PERSONAL PROP'Y
See Page 14
(This Section)

ROOMS AND BOARD

ROOMS WITH BOARD—CITY

North

ST. LOUIS, 2305—Housekeeping, with kitchenette; clean place; phone.

Northwest

LABADIE, 4546—South room, private home; excellent meals. COlfax 0754.

South

CALIFORNIA, 2600—Front room, board optional; private home. Victor 3151J.

FLAD, 3646A—Rooms, meals; home privileges; private; $5 week. LA. 0379.

LOUISIANA, 4610A—1 of 2 bright rooms; good meals; reasonable. RI. 5718W.

SHENANDOAH, 3023—Beautiful new bedroom suite, 2 or couple; modern home; instantaneous hot water; excellent meals, $6. PR. 6015.

SIDNEY, 3557 — Excellent meals; congenial folks; private; reasonable. LA. 3694.

SIMPSON PL., 1740—Attractive room; private; modern; reasonable. VIc. 4306W.

West

CATHOLIC WOMEN'S ASSOCIATION
Convenience and social environment; single, double rooms; from $5 weekly. FR. 7542. 4337 Maryland.

BELT, 1316 — Twin beds; owner's home; excellent meals; $5 each.

CABANNE, 5025 — Nice room for employed lady; good board.

CABANNE, 5120—Large south, 2d floor; porch; twin or double beds.

CABANNE, 5029—Board for 1 or 2 ladies, $4, $5; owner's home.

CABANNE, 5307—Lovely front for 1 or 2; ideal surroundings; excellent meals.

CATES, 5030—Private home, lovely room; good meals; homelike; reasonable.

CLEMENS, 5898 — Unusual accommodations; real home, newly furnished; reasonable.

DALE, 7109—Room and board for two; unusual; private family. HIland 2596.

DELMAR, 5470—Large front, twin beds; also lady roommate.

DELMAR, 3844—Room, 3 good meals daily; water in room; garage, $4.

JULIAN, 5882 (at Hamilton)—Attractive rooms, excellent meals; reduced.

LINDELL, 4351—Lovely double rooms; running water; good meals; garage.

McPHERSON, 4487 — Dignified economy; priced for immediate rental; charming rooms, choicest food; garage.

ROOM AND BOARD—Refined lady will accommodate discriminating business man or couple in her private home; large, cheerful room adjoining bath. RO. 2628.

ROOM—Large; twin beds; adjoining bath; for 2 young men; private family; references. FOrest 3474.

ROOM-BOARD—Private home of couple; young lady employed. FO. 9659.

WASHINGTON, 5142—Attractive rooms; excellent meals; all conveniences; $5.50, $6.50.

WASHINGTON, 5250—Front single, double, bath; excellent meals; exclusive; reduced.

WASHINGTON, 5112 — Newly decorated; twin beds; good meals; garage.

WASHINGTON, 5148—Lovely room, 1 or 2; refined home; excellent meals.

WASHINGTON, 4205—Neat south housekeeping; water, range; $4.

WATERMAN, 5038—Lovely large front, excellent meals, reasonable. FO. 5670.

WATERMAN, 5007—Lovely home; refined couple; investigate; excellent food.

WATERMAN, 5165—Large, airy room; ideal location; 1 or 2; reasonable.

WATERMAN, 522u—Light, cool rooms, shower baths, good table; very reasonable

WEST PINE, 4548—Lovely front double; congenial home; excellent table.

YALE, 1009—Working girls; modern home; exclusive neighborhood; $3.50. HI. 3182.

ROOMS FOR RENT—CITY

Central

LIVE AT THE "Y"
[illegible]
DOWNTOWN YMCA [illegible]

North

ST. LOUIS, 2205—Everything complete; room and kitchenette; $2.50 and up.

Northwest

ASHLAND, 4603—2 connecting furnished; sink, range; clean; private entrance.

BURD, 1939—3 rooms, unfurnished; $15 month. CHestnut 5955.

COTE BRILLIANTE, 5344—1 or 2 large housekeeping, with sleeping porch.

EUCLID, 2834—Room and kitchenette, $5; also front sleeping room; garage.

ROOMS FOR RENT—CITY

Northwest

FOUNTAIN, 4823 — Large housekeeping; furnished, $3; 2 connecting, $5.50.

LOTUS, 5872—Front housekeeping rooms, everything furnished; couple; phone.

UNION, 3111A N.—Nicely furnished room, private, all conveniences. MU 6913

South

BOTANICAL, 3869—Lovely room, $3; 1 or 2; real home; breakfast optional.

BROADWAY, 2318 S.—Entrance Lami; clean sleeping, $1.50; housekeeping, sink, $2.50.

BROADWAY, 3115A—Housekeeping; single, $3.50; connecting, $3. LA. 1498.

CASTLEMAN, 3827 — Near Grand, cozy front; conveniences; reasonable; homelike.

CLEVELAND, 4526—Room, kitchen privileges; 2 persons employed. LA. 9094.

COMPTON, 1915 S.—Large, clean, front room, suitable 3 people, $3.50.

GRAND, 3520A S.—2 large front housekeeping, nicely furnished; phone.

GRAND, 3807 S.—Front; sleeping; for 1 or 2; with bedroom suite.

LAFAYETTE, 2847—Clean, nicely furnished housekeeping, $4.50, with kitchenette, $6. Sleeping, $2.50.

LAFAYETTE, 3137 — Single, connecting rooms; housekeeping; phone, range.

LAFAYETTE, 2901A—Connecting rooms, newly decorated; range, sink; reduced.

MISSOURI, 1421 (Lafayette Park)—Housekeeping, sleeping; nicely furnished, priced low.

MORGANFORD, 3181—Furnished living-room, bedroom, kitchen; reasonable.

NEBRASKA, 1916—Large housekeeping room, kitchen; rent reasonable.

PARK, 3014—2 connecting; sinks, $4.50; rooms, $3.50, $2.50; sinks; sewing machine.

REASONABLE arrangements with 2, desirous of attractive environment. FO. 0030

RUSSELL, 4132—2 complete housekeeping; constant hot water; phone.

RUSSELL, 3640—Attractively furnished; all conveniences; private home.

RUSSELL, 2853—Housekeeping, single, connecting; $2 up; sinks; homelike; janitor

SHENANDOAH, 3632—Lovely housekeeping room or sleeping; reasonable; also garage.

SHENANDOAH, 4061—2 large rooms, unfurnished; on car line; reasonable.

THERESA, 1639 S.—Cheerful, clean, well furnished; sink, range; good location.

West

BARGAIN—2 fine housekeeping rooms; Frigidaire; $7.50. 5827 Enright.

BELT, 7xx—Newly furnished; adjoining bath; meals optional. ROsedale 3158.

CABANNE, 5903—Newly furnished, 1 or 2; board optional. CA. 0486W.

CABANNE, 5047—South front housekeeping suite; sleeping room; kitchen privilege

CATES, 5805—Clean, attractive, newly decorated, kitchenette suite, $4.50.

CATES, 5805—Large south housekeeping; sink, phone, laundry, shower; $4.

CLEMENS, 5738—Lovely home; maid service; 1 or 2; front sleeping room.

COOK, 3652—Room; neatly furnished, light housekeeping, $3.50 up.

DELMAR, 4429—South front sleeping rooms; homelike, $2, $3; phone.

DELMAR, 6668—Neatly furnished rooms; suitable 1 or 2; $4 up. CAbany 1614.

DELMAR, 5005A—3 furnished housekeeping, for 2; bachelor's apt.; redecorated.

ENRIGHT, 5712—In owner's home; near bath; desirable location. CAbany 8584.

ENRIGHT, 5946—Elegantly furnished south bedroom; conveniences; private home.

EUCLID, 782 N.—1 or 2 large light rooms; unfurnished; private entrance.

EUCLID, 1238 N.—Room, kitchenette, $4; sleeping, $2; private home.

EVANS, 4663—2 connecting, kitchen or kitchen privileges; range, sink; $4, $5.

FOREST PARK, 44xx—Lovely front, for 1 or 2; ideal location. FR. 2250.

KINGSHIGHWAY, 928 N.—Front rooms, housekeeping; first floor, garage.

LACLEDE, 4437—Desirable 2d floor room, kitchenette, next bath; adults.

LACLEDE, 4329—Large room; water, linens; free parking; $3.50.

LINDELL, 4251—South, front, lavatory; also double, meals optional.

McPHERSON, 4604—Beautiful large room, kitchen, private entrance; running water; everything furnished; convenient.

McPHERSON, 4500 — Third floor west; front room suitable 1 or 2. FO. 7935.

McPHERSON, 4928 — Attractive rooms, $3.50, $4; also housekeeping suite.

McPHERSON, 4163—Large, nicely furnished housekeeping; water, range; $3.50.

MAPLE, 5135—South front, home four rooms; excellent surroundings; garage.

MAPLE, 5742—One small, one large sleeping room; kitchen privilege.

MAPLE, 5131—Nice clean south room; owner's home; board optional; garage.

MARYLAND, 4338—1st front housekeeping; sink, bath; $5; sleeping, $3.

OLIVE, 3965A—Front room, hot and cold water; single or double, home privileges. FR. 4549.

PAGE, 4208—Front room, kitchenette, $4 week; another housekeeping, $2.50.

RAYMOND, 5164—Room, kitchenette; private entrance; real home; friends welcome.

RAYMOND, 5028—Large, attractive front, kitchen, bath, phone; nice home for 1, 2 ladies; conveniences; $5-$6.

RAYMOND, 5034—Sleeping rooms, single $3 up; hot-water heat.

ROOM—With adjacent bath, $5 week; full hotel service; light, phone and elevator service. CAbany 8260. 956 Hamilton.

ROOM—Second floor, near bath; gentlemen; hot water. FO. 0201.

ROOM—Large front, owner's home; garage free. MU. 3763.

ROOM—Attractive; reasonable; 1 or 2 ladies; kitchen privileges. RO. 4232.

SARAH, 410 N.—Housekeeping, $2.50, $3; sleeping, $2.50; modern; phone.

SKINKER AND PERSHING—Hotel rooms with bath, $5, $6, $6.50 week. CA. 0830

VERNON, 5734—Housekeeping, $2.50, $3.50; range and water.

WASHINGTON, 4011—Large rooms; hot, cold water; $1.50, $2; good location.

WASHINGTON, 4205—Neat south housekeeping; water; reasonable.

WASHINGTON, 5026—South front; homelike; very desirable; garage.

WESTMINSTER, 4126—Attractive 2d front connecting housekeeping rooms; hot water; couple.

WESTMINSTER, 3840—1st floor, south room; kitchenette; constant hot water.

WESTMINSTER, 4152—2 rooms, 2 beds; sink; hot water; range, $4.50.

WESTMINSTER, 3738—Single, double; sleeping; near bath; hot water; low rent.

WEST PINE, 3919—2-room apartment; everything furnished; $3-$4.

ROOMMATES WANTED AND APARTMENTS SHARED

LADY—Share modern home; private room; board $6. PRospect 9789.

ROOM—In beautiful University City apartment, $25. PA. 2755.

RUSSELL, 3672 (Geraldine)—Attractive studio rooms in share apartment; lady; everything furnished. PR. 1024.

SHARE my private home with couple employed. 3444 S. Grand.

WILL share my efficiency apartment with lady employed; reasonable. RO. 2921.

SUBURBAN ROOM AND BOARD

MAPLEWOOD — Attractive room; large home; excellent meals; reasonable. HI. 1709.

HOTELS

PARK MANOR HOTEL
5560 PERSHING AVE.
Single corner rooms, with double exposures, next to bath. Ideal for Summer occupancy.
$6.50 Week or $25 and $27.50 Monthly
Visit the new Rathskeller
Free Parking

THE NEW RITZ HOTEL
4137 LINDELL. FR. 2550. OPENING
New management; newly furnished; decorated outside rooms, $1 up, weekly $4 and $5.

MORRISON HOTEL (Theresa and Franklin)—Large, clean front rooms, running water, phone, $4 up, weekly; $1 daily; transient, $1 up. JE. 3727.

ALCAZAR HOTEL, 3127 Locust—Lowest weekly rate in city, 75c daily. Garage.

ROOMS WANTED

ROOM Wtd.—With strictly private bath, or small efficiency; by gentleman; West End or county (west); first-class accommodations only considered. Box F-85, Post-Dispatch.

ROOM Wtd.—Large, unfurnished; first-floor; near bath. Box Y-79, Post-Dis.

ONE OR TWO and kitchenette wanted; must be CAbany exchange; reasonable. CA. 9495.

APARTMENTS

Northwest

LIVE HAPPIER HERE.
5382 Wabada; 3-4 room efficiency; Murphy bed, electric refrigerator, janitor service; low rent. KORTE, MAin 4258.

WEST FLORISSANT, 5590—Corner Thrush beautiful 3-room efficiency, large living room, low rent. Open. EV. 8939.

South

SAUM
APARTMENT HOTEL
1919 SOUTH GRAND BLVD.
We can fill your requirements of the size apartment you need—furnished or unfurnished. Do not make your decision until you have visited the Saum.
NOW IS THE TIME TO LOCATE
Rates in Line With Present Day Economy

CASTLEMAN AND ALFRED (s. w. cor.)—New 4 rooms, refrigeration, light, gas; low rent. DOUGHERTY, CEntral 0330.

DE TONTY, 3638—5 rooms, modern; splendid location; all conveniences.

DE TONTY, 3861—5 rooms, modern, heat, refrigeration; rent reduced. GR. 1330J.

LAFAYETTE, 3011—Five rooms, $47.50; refrigeration; beautiful grounds. Also 3017, 6 rooms, 2d floor, $57.50. MA. 1858.

NEBRASKA, 3603-4847 — New 3 large rooms, refrigeration, furnace, janitor, clean; garage; reasonable. FL. 0885.

OREGON, 4256—New 3 large rooms, refrigeration, furnace, janitor, clean; reasonable. FLanders 0885.

OSAGE, 2919—New, very modern rooms, Murphy bed, furnace, janitor, refrigeration; reasonable. Flanders 0885.

RUSSELL BL., 3438—ADLON APTS. 3 to 6 rooms; opposite park. See these values. PRospect 6300.

WILMINGTON, 3815-17-19—Holly Hills; 4 and 5 room new apartment; every service. FLanders 4300.

WINNEBAGO, 3911—4 large rooms, Murphy bed, refrigeration, janitor service, very reasonable; inquire 3951 Gravois. Sacks, CHestnut 6057.

Southwest

NOTTINGHAM, 5043A—5-room modern; garage; reduced; $35 FLanders 0364.

REBER PL., 4966—Six rooms, heat and hot water furnished; garage.

West

A SUGGESTION FOR THRIFT
The Marshall
4011 DELMAR BLVD.
A modern five-story elevator building, located for convenience to transportation and business.
Three-room and four-room efficiencies, unfurnished or furnished. Including laundering of linens each week, gas, electricity, automatic refrigeration.
Investigate the economies of living in these apartments.
Garage in connection.
Manager on premises.
Phone NEwstead 1686.
M. H. RODEMEYER & CO
109 N. 8th St. MAin 4124

SAVE TIME
$32.50 to $50 Rentals
Let our representative take you to the apartment you are looking for—efficiency and bedroom apartments. Newly furnished and unfurnished; also 4, 5 and 6 room apartments conveniently located. Phone CHestnut 1692.

ATTRACTIVE 3-room apartment, 310 Melville (6600 west), near Washington U. Low rent.
SLONIM R. CO., 815A Chestnut. CE. 5563

BELLEVUE, 1204—3, 4 and 6 room efficiencies; new building; ultra modern; garage in basement. Rent very reasonable. FOrest 4211.

CABANNE, 5832-40 — 5-room efficiency; electric, gas, heat, refrigeration included; reasonable. See manager.

CABANNE, 5841—4 and 5 rooms; modern; electric refrigeration and heat; will decorate to suit tenant.

CABANNE, 5508—8 lovely rooms; 3 exposures; garage; reasonable. RO. 3110.

CLEMENS, 5617 — Attractive 4-room efficiency; everything furnished; low price; manager.

DELMAR, 6329-31 — Five-room efficiency; modern; will decorate; reasonable.

EASTGATE, 701—5808 Westminster; 7 rooms, frigidaire; low rent. FA. 2649W.

ENRIGHT, 5838—Attractive 4-room efficiency; steam heat; all outside exposures; less money anything of its kind in the city. See manager.

ENRIGHT, 5800—6 rooms; will decorate; sure to see; $60.

ENRIGHT, 5855A—7 rooms, steam heat, hot water; fine condition.

FORSYTHE, 7130—Exquisite 6; 2 bedrooms, sunroom; stove, refrigeration.

INTERDRIVE, 726-32—4 and 5 rooms; modern; electric refrigeration and heat; will decorate to suit tenant.

YOU CAN'T BEAT THIS.
4705-09 Kensington; 5 rooms $25, 7 rooms $27.50; janitor service. KORTE, MA. 4258

KINGSBURY, 6643—One of nicest 6-room apartments in city; formerly rented $175; now $85 and $95. PArkview 1698.

KINGSBURY, 5794—Modern 6 rooms and sunroom, 3 bedrooms; being decorated; refrigeration; greatly reduced. FO. 6177.

KINGSBURY, 6034—6 rooms, sunparlor, decorated, refrigeration; also 2 modern 4-room efficiencies. CA. 6620.

KINGSLAND, 800—Five rooms, two bedrooms; refrigeration.

LACLEDE, 4337—5 rooms; refrigeration; heat; low rent; being decorated. DOUGHERTY R. E. CO., CEntral 9330.

THE PRESIDENT
4615 LINDELL BOUL.
Most desirable 3 and 4 room efficiencies; 5 and 6 rooms with full-size dining room and 2 baths; very moderate rents. ROsedale 3328.

LINDELL 3733—DANIEL BOONE APTS. Very attractive 3 and 4 room efficiencies, $45 and up. FRanklin 4070.

MAPLE, 6010—6 rooms; second floor; refrigeration; $40. JEfferson 2334.

MAPLE, 5756 — 5-6 rooms; Kelvinator; reasonable. CAbany 0070.

PERSHING, 6015—5 choice; open porch, green tile bathroom; facing park.

ROSEBURY, 6334 S.—Seven large rooms; three bedrooms, two baths; garage.

SYRACUSE, 727—Five light, airy rooms, Murphy bed.

VERNON, 5205—5 rooms, sleeping porch, refrigeration, heat; $45.

WASHINGTON, 6677—5 rooms, sunroom, Murphy, Frigidaire; decorated. CA. 7923.

WATERMAN, 5279-85 — Near Union; 4-room efficiencies; centrally located. Most reasonable rent in this section. Mgr. 5281, 2d floor south.
ROYAL BLDG. & REALTY C.
4543 Delmar FOrest 4211

WATERMAN, 5507—9 rooms and 2 baths; rent reduced. Will decorate to suit tenant.
APARTMENT REALTY CO.,
4615 LINDELL. FOrest 7788.

WESTGATE, 608—3-room efficiency, heat, refrigeration; will decorate; reasonable.

WEST PINE, 4222—3-room efficiency; steam heat; open; $30.
CURT C. MACK, Realtor, CH. 5867.

WESTWOOD, 626—Five rooms; hot-water heat; [illegible]

[illegible] 7561—1ST FLOOR SOUTH; 4-5 ROOM APARTMENT; REASONABLE; SUBLEASE. CABANY 3130.

[illegible] 4400 McPherson; see Mr. Reis on premises. Pasadena Realty Co. EV. 1123.

APARTMENTS FOR RENT

West

The Randolph

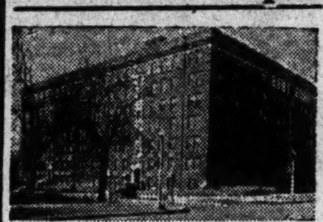

Belt & Waterman Aves.
Comfortable Living — *Moderate Rentals*
5 ROOMS
ONE BATH
6 ROOMS
TWO BATHS
ELEVATOR SERVICE
RESIDENT MANAGER
M. H. Rodemyer & Co.
105 N. Eighth St. MAin 4124

LINDELL TOWER
3745 LINDELL
Rent or lease 3 or 4 room efficiency fur. or unfur.; we have 1-2 bedroom apt.; manager on premises. FR. 3627.

APARTMENTS FOR RENT FURNISHED OR UNFURNISHED

North

FURNISHED OR UNFURNISHED BEDROOM APARTMENTS—Southern exposure; newly furnished and decorated; everything furnished; garage in basement. COlfax 0204.

West

SUMMER RATES—REDUCED RENTALS $16, $17, $18, $19 SEMI-MONTH FIREPROOF; FRIGIDAIRE; FURNISHED 3-ROOM EFFICIENCIES; COMPLETE. 4339 OLIVE.

$35 AND UP. 560 KINGSLAND. EFFICIENCIES. LAc. 5589.

APARTMENT—Nicely furnished or unfurnished; reasonable. ROsedale 3558.

BUCKINGHAM COURT, 4924 — Corner south court; strictly modern; complete; reasonable; week or month.

5512 DELMAR.
3-4-room apt., furnished or unfurnished; convenient and comfortable. See manager.

FOREST PARK, 4533—Modern 4-room efficiency; newly decorated; reduced.

KINGSHIGHWAY, 902 N.—3-4 rooms efficiencies; rent reasonable. See manager.

APARTMENTS FOR RENT —FURNISHED

North

BADEN, 730—Furnished 3-room efficiency, $25, $30. Apply 8116 N. Broadway.

South

BEAUTIFUL furnished 4-room large apartment; Norge, janitor, phone. 3676 Shaw.

CLEVELAND, 4603 (Smith Apts.)—West Shaw's Garden, 3-4 room efficiency; good transportation; low rent. GR. 3147

KINGSHIGHWAY, 916 S.—Newly furnished 4-room apartment, reduced rent.

PORTIS, 3145—3 rooms, private bath; nicely furnished; Tower Grove Park.

RUSSELL, 3672 (Geraldine)—Beautifully furnished, 2 bedrooms, suitable for family 3 men or 3 women, reduced; also single studio rooms and share apartment. PRospect 1024.

Southwest

4 ROOMS, REASONABLE RENT
Very attractive furnishings, modern apartment; Frigidaire; closed off bedroom; the rent will interest you. HIland 5637.

CHIPPEWA, 4929—4 rooms, new, attractively furnished; reasonable. See Mgr.

KINGSHIGHWAY, 1018 S.—4 rooms, attractive; opposite park; reasonable.

West

CUT PRICE RENTS—$13 WEEKLY
New Frigidaire; 5-room efficiency; furnished for 2 couples. 4125 Westminster.

BELT, 1493—Strictly modern efficiency apartment; $8 weekly. FOr. 4405.

CLAYTON ROAD, 6310—West of Skinker; living, bedroom, large dinette, kitchenette; everything furnished; reduced.

CLEMENS, 6273 — Real home; 4 large rooms; extra in-a-dor. PArkview 4410.

DELMAR, 5855A (Pageant Apt.)—Private bath, overstuffed furniture; everything furnished; very desirable. CA. 0243.

DELMAR, 5455—Completely furnished or unfurnished; 2 beds, refrigeration.

ENRIGHT, 5838—3 rooms, new, attractively furnished; less money than anything of its kind in the city. Manager.

LELAND, 808—Five-room efficiency; complete; reduced to $50. MAin 4645.

LINDELL, 3559—Front 2-room efficiency; sun parlor, private bath, $8 week.

McPHERSON, 4714 — Delightfully furnished, cozy, clean 2-room efficiencies; General Electric, Murphy; adults.

McPHERSON, 4342—Large living-room, bedroom, private bath; 3 exposures; quiet; private.

McPHERSON, 4922—Charming efficiency for couple; southern exposure; $25; porch

TALK DEPRESSION PRICES—SEE
4339 Olive; Eug. Field; 3-room efficiency; Frigidaire, gas, light, service; now $35. Free taxi service. JE. 3988.

OLIVE, 3715—2 rooms, $4; 3 rooms, $6; porches, gas, electric, everything, children

PAGE, 3831—2-room apartments; electric refrigeration; modern. FR. 4316.

PAGE, 5434—New, modern; nicely furnished 3-room efficiency; reasonable.

BARGAIN prices, 5544 Pershing; $10.50 weekly; month, $40. Completely furnished 4-room efficiency; refrigerator, linen. RO. 9405.

PERSHING, 5544—$10.50 weekly, $40 month; 4-6 efficiency, completely furnished.

WASHINGTON, 5245—Bright, desirable, well furnished; bath, Frigidaire, porch.

FLATS

FLATS FOR RENT

VACANT

1812-14	Iowa, 4-rom eff.	$20.00
2818	Park, 3 rooms, bath	18.00
1117	Louisville, 4-room efficiency, near park	30.00
4559-63	Kensington, 5 rooms, heat furnished	30.00
5921-25	Southwest, 4 rooms	27.50
3805	St. Louis, 6 roms, bath, garage; furnace	30.00
6109	Washington, modern 4-room apartment; newly decorated	45.00

VERNON LAUX REALTY CO., Inc.
CH. 8300. 317 Wainwright Bldg.

REDUCED RENTS; NEWLY DECORATED

6421A Wade; 4 rooms	$10
6435A Wade; 3 rooms, bath	$12
1437½ Cleary; 3 rooms	$11
1316 St. Louis; 2 rooms	$ 9
2803 N. Ninth; 4 rooms	$10

KAMP, CHestnut 8342.

NEWLY DECORATED FLATS—OPEN
5512 Ashland, 5 rooms, bath; $30.
2439A N. Grand, 5 rooms, bath; $25.
3651A North Market, 6 rooms, bath; $18.
4517½A Margaretta, 3 rooms, bath; $17.
3720A North Market, 3 rooms, bath; $15.
McDONALD, 1111 Chestnut. MAin 0142.

Central

CASS, 2731—7 rooms; hot-water heat; bath; reduced; $20.

North

FRESH AIR, TREES, LOW RENT.
1335 Woodland dr.; 4 rooms, sunroom, strictly modern; $25. MAin 4258.

ASHLAND, 4120—4 rooms; bath, furnace. RODIEK & CO., VICTOR 0025.

FLATS FOR RENT—North

BENTON, 2509—3 rooms, $12; bath; big yard; newly decorated. Open.

COLLEGE, 4344—5 rooms, modern; A1 condition; garage. CO. 8509M.

FLAT—Modern with 5-room efficiency; reasonable; phone. GRand 1841.

FOURTEENTH 4328 N.—3 rooms, bath and furnace. RODIEK & CO., VI. 0025.

GLASGOW, 2904 (COR. DODIER), $25 4 rooms, newly decorated; furnace, hardwood floors; fine location; open. CURT C. MACK, 722 Chestnut. CH. 5867.

JOHN, 1401-1401A—4-5 room brick; bath; $16. Inquire 1403 John.

KOSSUTH, 4438A—4 rooms, modern; heat furnished; garage; reduced. CO. 5092J.

NEWSTEAD, 3118 N.—6 rooms, bath; $17; newly decorated; open. COlfax 7295

PECK, 4032—3 rooms, bath, electric and hardwood floors; $15; open.

ST. LOUIS, 3856A—5 modern rooms, newly decorated, convenient; garage. EV. 4900.

ST. LOUIS, 2324—3-room efficiency; furnace; open; $26; 3 car lines.

ST. LOUIS, 3722A—4 rooms, bath, new paper, painted; $20.

TAYLOR, 4117A N.—4 rooms; modern; good condition. KNICKMEYER-FLEER. COlfax 3425.

TWENTIETH, 4430-32 N.—3 rooms, modern, large closets, garage, all newly refinished, $25. Call COlfax 7075J.

TWENTY-THIRD, 1443 N.—3 rooms, $10; 3 rooms, bath, toilet, $15; redecorated.

UNIVERSITY, 2218—3 rooms, bath, furnace; also 3 furnished for housekeeping; clean; reduced.

Northwest

ANDERSON, 4723A—4 rooms, vitrolite bath, garage; reduced; adults. HI. 4432.

ATHLONE, 4443—5 rooms and bath; rent reasonable.

BELT, 3413A—Modern 6-room; A1 condition; $40. CO. 5999W.

BELT, 3326 — 4-room modern efficiency; $22.50. CHestnut 6243.

WELL ARRANGED—LOW RENT.
4565A Carter; 4 rooms, strictly modern; a cozy home. KORTE, MAin 4258.

COTE BRILLIANTE, 4734A — 6 rooms with all modern conveniences; newly decorated; garage; rent $25. NE. 2323.

ELMBANK, 4527-37—Modern 5-room efficiency; in-a-dor; will decorate.

LOTUS, 5832A—3 rooms, bath, decorated; furnace; hot water; $18; open.

MARCUS, 3411A—4 nice rooms, hardwood floors, low rent. KORTE, MAin 4258.

NORTH KINGSHIGHWAY, 5308—Modern, 4 large rooms, sun porch, bath, hot-water heat; garage; awnings; reduced.

ST. LOUIS, 5112-16A—3 rooms, modern; bath, furnace. COlfax 8140.

SEMPLE, 1942A—Modern, newly decorated; 6 rooms, hardwood floors, tile bath.

SHREVE, 4049—Elegant flat, 4 rooms, tile bath. COlfax 2451R.

TERRY, 5111-11A—4 rooms, bath, Murphy bed, all conveniences; reduced.

TWO-FAMILY FLAT—Low rent. Theodosia, 5265-65A, 3 and 4 rooms. DOUGHERTY R. E. CO. 109 N. 7th st.

THEODOSIA, 5210—5 rooms and sunroom, conveniently located; $30.

UNION, 1707A—3 rooms; bath, furnace; closets; porches; $20; garage. RO. 0359.

WABADA, 5854A-56A—4 rooms, tile bath, furnace; near school; reasonable; concession. COlfax 6614R.

WABADA, 5028 (off Kingshighway)—5 strictly modern rooms. RO. 0359.

WAGONER PL., 1814—5 large rooms, 1st floor, furnace, tile bath, hardwood floors, newly decorated. Wellston car.

South

ALMA, 4769—5-room efficiency; garage; modern. Inquire upstairs; reasonable.

ARMSTRONG, 1302—3 rooms, hardwood floors, bath, water heater; $15.

ARSENAL, 4116A—3 rooms, bath, modern; reduced; $22.50. RIv. 5254W.

BLAINE, 4026—First floor; 4-room efficiency; modern; reasonable. RO. 1988.

BLAINE, 3950-4001-4217; 4-room efficiency; modern; rent reduced.

BLAINE, 3655—3 rooms, modern; steam heat; first floor; reduced. ROse. 1988.

BOTANICAL, 3627—6 cheerful; all outside windows; tile bath, garage.

CALIFORNIA, 3551—5 rooms, bath, newly redecorated. LA. 4904.

CALIFORNIA, 2653A—4 rooms, hallroom, bath; reasonable. VIctor 2765.

CHEROKEE, 3509A—5 rooms, bath, furnace; garage. PRos. 2020.

COMPTON, 4538A—4 rooms and sunroom; hot-water heat; garage; reasonable.

4120A DE TONTY—$22.50.
Three rooms, modern, furnace, garage.
CURT C. MACK, 723 Chestnut. CH. 5867

DE TONTY, 4116—3 lower; furnace, etc.; $22.50; garage extra. LA. 0449.

DE TONTY, 4237—5 rooms, modern; gas water heater; decorated; reduced.

EIGHTEENTH, 2318 S.—2 pretty rooms, electric; $12; 3 rooms, electric, $16; bath; couple.

ELEVENTH, 2624A S.—3 rooms, toilet, bath, $13; 3 rooms, large yard, $10-11.

FILLMORE, 3932A-34A—4 rooms, shower bath, steam heat. 4149 Humphrey, 3 rooms, tile bath, steam heat. FL. 0738.

FOURTEENTH, 1219 S.—4 rooms, bath, newly papered for one or 2 families. LAclede 8658.

FLATS FOR RENT—South

FAIRVIEW, 3828—4 rooms, bath, hot-water heat; 2-car garage; $30.

GASCONADE, 3653—3 rooms, modern. RODIEK & CO., Victor 0025.

GERTRUDE, 5420 — 4 rooms, bath, furnace. RODIEK & CO., VIctor 0025.

GRAND, 4404 S.—5 rooms, hot-water heat, refrigeration free; $40. RIv. 0313J.

GUSTINE, 3847—4-room efficiency; bath, furnace, janitor; $28. PA. 4832W.

REDUCED TO $11.
2644-44A Hickory; 3 rooms; concession. BRINKMANN, RI. 3060.

INDIANA, 2211—3 rooms, dressing room; hot-water heat; decorated; $22.50.

IOWA, 3508—3 large, clean rooms, bath, adults.

JUNIATA, 3935—5 rooms, lower; modern; adults; reduced; concession; open.

LACKLAND, 3128—Single, 5 large rooms, hot-water heat; decorated; exceptional.

McREE, 4166—5-room efficiency; hardwood floors, newly decorated. NE. 0519.

MINNESOTA, 2618—Modern 5-room flat, first floor. VIctor 3659W.

MINNESOTA, 3526—4 rooms, modern; Murphy, screened porch; reduced; $30.

NEBRASKA, 4415—5 rooms, modern, hardwood floors; screened porch, tile bath; reasonable.

NEBRASKA, 3327—3 rooms, bath and laundry; nice, clean; good location.

NEOSHO, 4182 (at Gravios)—3 nice rooms, bath, $18; being decorated. DOUGHERTY R. E. CO., CEntral 0330.

PORTIS, 2126—4 rooms, sunroom, brick garage; reasonable rent. KNICKMEYER-FLEER. COlfax 3425.

POTOMAC, 4171—Corner flat, 4 rooms; modern; garage; reduced; $32.50. LA. 8751.

POTOMAC, 3940—Up-to-date new flat, 4 large rooms; garage; low rent.

RUSSELL, 3813A— 5 rooms, modern; $22.50.

SHAW, 4054A—5 and sunroom; modern; good location; reduced.

SHENANDOAH, 3923—5 rooms, bath, $23. 4469A Evans, 4 rooms, bath; $20; open.

ST. ANGE, 1321—2d floor, 3 large rooms, bath, electric, $15 or 6 rooms, $22.

VISTA, 3540—5 rooms, bath, furnace, shades and screens.

WILCOX, 4639—Lower 6 rooms, hot-water heat, vitrolite bath, double brick garage; rent greatly reduced. PRos. 6839.

WYOMING, 3709—6-room flat.

Southwest

ARSENAL, 6737A—4 rooms, bath, furnace; with garage, $25. HIland 5007.

BANCROFT, 5225 — 4-room efficiency, modern; garage; $22.50. FL. 3068.

BILLON, 1518 W.—4 rooms, newly decorated; gas, electric; $15.

CHIPPEWA, 5010-12A—3 and sun porch; modern; splendid location; only $25.

CHIPPEWA, 5028A—3 rooms, sunroom; garage; $25. LAclede 0461.

GOETHE, 5105—4 rooms, bath, electric, furnace, garage, $38. CHAS. L. WEBER, 119 N. 7th st.

HOLLY HILLS, 5531—5 large rooms, modern; tile bath; newly decorated.

KINGSHIGHWAY, 5630 S.—Beautiful 5 rooms, heat furnished; garage. RI.3849W

KINGSHIGHWAY, 2635 S.—5 rooms; refrigeration; with garage, $45. PR. 0144.

ODELL, 4967A—6 large rooms, bath, hot-water heat, screen porch, plenty light, air, garage, $45.

O'DELL, 4944A—Single, 3 bright rooms, bath, furnace; 2 car lines. PR. 5335.

PERNOD, 6450—5 rooms, near school; redecorated, reduced, $37.50. HI. 5536.

RHODES, 5424—Three large rooms; like new; in-a-dor bed, electric refrigeration; private entrance. LAclede 4039.

SCANLON, 6910—5 rooms; modern; garage; near school bus $22. VIctor 1103J.

THOLOZAN, 5037A—4-room efficiency; Frigidaire; breakfast nook; hot-water; instantaneous gas water heaters; gaarge; janitor service; special concession today.

West

EASTON, 4723A—6 rooms; suitable 1 or 2 families; bargain Mr. Bond, MA. 1250

EASTON, 5848—5 nice rooms, heat, janitor, exceptional proposition. PA. 4381.

EASTON, 5060A—3 rooms; adults; reference; $16; opposite Sherman Park.

HAMILTON TER., 5978—4, hallroom, bath, furnace; decorated; $25. HI. 0469.

HARTER, 7628—6 rooms, alcove, hardwood floors, bath, screens, shades, newly decorated, $35; garage. HI. 7689.

JULIAN, 6236—4 rooms, sunroom, modern; newly decorated; steam heat; Murphy; garage; bargain; $25. ST. 2485.

JULIAN, 6232—4 rooms and sunroom, garage, modern, newly decorated, $25. MAin 4258.

LINDELL, 3954—Modern 5 rooms, sleeping porch, $37; large garage; will decorate.

McCAUSLAND, 1415—3 rooms, tile bath; $27.50; nice location; convenient, $27.50.

MINERVA, 5094—3 rooms, 1st floor; private bath; $7; adults.

OAKLAND, 4556—5 rooms, bath, furnace, newly painted and decorated; rent $25. Garage optional. LA. 9339.

OLIVE, 3936—8 rooms; newly decorated; $35 per month.

CROSS-WORD PUZZLE

ACROSS

1. Liquor
4. Oriental nurse
8. Princely Italian family
12. And not
13. Spice
14. Remain
15. Roman garment
17. Beverage
18. Surrender territory
19. Robbed
21. Steeple
23. Before
25. Not easily excited
28. Returns
32. Hogs
33. Yale
34. Likely
36. Born
37. Flower
40. Knight's armor-bearer
43. More expensive
45. Still
46. Religious musical composition
48. Celtic race
52. Sour
54. Hobby
56. Hair on an animal's neck
57. Tapering solid
58. Pieces out
60. High, pointed hill
61. Throw lightly
62. City in Nevada
63. Female sheep

DOWN

1. Insects
2. Plunder
3. Therefore
4. Exist
5. Small rug
6. Top cards
7. Piles
8. Legal instrument
9. Hardening
10. Urchin
11. Organ of sight
16. Toward the sheltered side
20. Sin
22. Pronoun
24. The Greek long E
26. Arrow poison
27. Antlered animal
28. Peruse
29. Other
30. Your food must contain them
31. Health resort
35. Attempt
38. Wears away
39. Soak
41. Cry of a cat
42. Newspaper paragraph
44. Allude
47. Accept
49. Tardy
50. Crystallized rain
51. In this place
52. Deed
53. Soft murmur
55. Lair
59. Thus

Solution of Yesterday's Puzzle

C	O	S	■	A	M	I	S	S	■	P	O	P
O	U	T	■	M	U	R	A	L	■	A	N	A
G	R	I	M	■	R	E	T	A	I	N	E	R
■	■	L	E	E	R	■	E	T	N	A	■	■
G	A	L	L	E	A	S	S	■	I	C	O	N
A	R	■	D	R	I	P	■	F	A	E	R	Y
P	E	N	■	I	N	A	N	E	■	A	R	M
E	N	U	R	E	■	R	I	T	E	■	I	P
D	A	M	E	■	D	E	M	O	L	I	S	H
■	■	B	I	T	E	■	B	R	A	D	■	■
P	R	E	N	A	T	A	L	■	N	O	R	N
E	A	R	■	R	E	V	E	L	■	L	E	A
A	T	S	■	A	R	A	R	A	■	S	P	Y

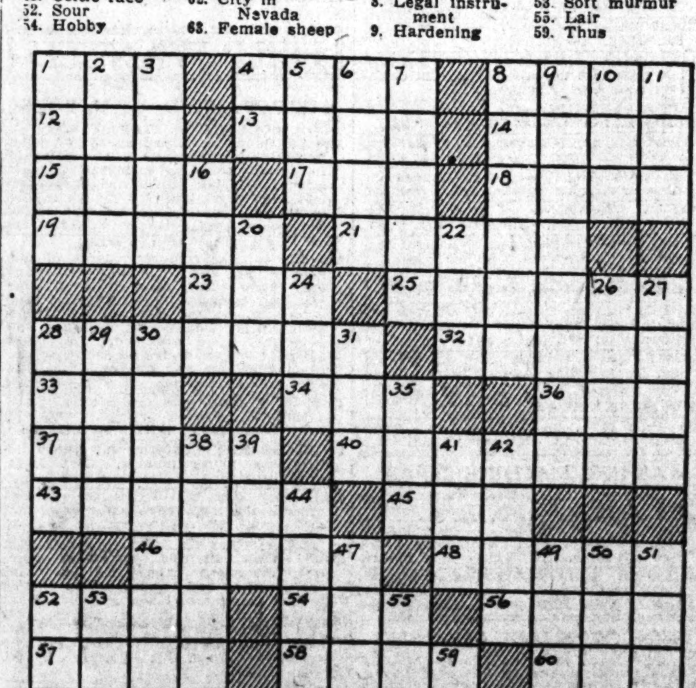

FLATS FOR RENT—West

PAGE, 5814—Five rooms; modern; newly decorated; adults; near cars, bus.

PERSHING, 6038—6 large rooms and inclosed sleeping porch; steam heat; reduced rent, open. CHestnut 1238. W. B. SHELP & CO., 1014 Locust.

PLYMOUTH, 6737—Modern 3-room efficiency; Murphy; garage. PA. 5796W.

RIDGE, 5326—6 rooms, hot-water heat furnished; bath; garage. KNICKMEYER-FLEER. COlfax 3425.

TAMM, 1014—First floor; opposite Forest Park; 4 modern rooms; 9x12 sleeping porch; garage; newly decorated; $30.

TAYLOR, 721 S.—Three rooms, modern; decorated to suit; reduced, $22.

WASHINGTON, 4611—6-12 rooms, tile baths; reduced. FOrest 5268.

FLATS FOR RENT—Furnished

North

KENNERLY, 3847A—3 rooms; private bath; overstuffed suite, $22.50.

South

MAURY, 2119A—5-room efficiency; completely furnished; see to appreciate.

SHAW'S GARDEN ADDITION—Cozy four rooms; Frigidaire, heat. GR. 3868.

VICTOR, 2130—2 rooms, bath, nicely furnished; all conveniences; reasonable.

Southwest

KINGSHIGHWAY, 2629A S.—3 rooms; opposite park; porches; garage; $7 week.

MARDEL, 4921A—5 rooms, frigidaire, bath, complete; adults; reasonable.

West

EVANS, 4249W—Before renting see this; 3 rooms, furnished, like your own home; real bedroom; complete; continuous hot hater; $10 weekly, $17.50 semi.

HOUSES

RESIDENCES FOR RENT

North

BLAIR, 3939—5 rooms, bath, furnace; 3-car garage; newly decorated. MA. 4258

BRANCH, 1211—4-room brick, tile bath; 2-car garage; $30 monthly, with small advance payment, will purchase. YO. 0973

GRAND, 1901 E.—7 rooms, 2 baths, hot-water heat, hardwood floors, garage; 2 families, rooming house; $35. FO. 1188.

WABADA, 5614—4 rooms, bath, furnace, garage; $30. BOKERN, Fullerton Bldg.

Northwest

BUNGALOW, $25
8327 Eton pl.; four-room brick, five-room efficiency; tile bath, steam heat; garage; seven blocks west of Goodfellow on West Florissant av. Call GERLING, MUlberry 2509, or MRS. HALLER, MUlberry 0420

DAVISON, 5261—5-room modern brick, newly decorated; 2-car brick garage; rent reasonable. NEwstead 2323.

South

ALASKA, 5220—5 rooms, bath, brick, garage, $35. RIv. 0661W.

FLAD, 4209—7-room residence; hot-water heat, oil burner. FO. 3133 or GR. 6841.

FRENCH, 3716—6-room bungalow; modern. RIv. 3191W.

LAFAYETTE, 2621—8 rooms, hardwood floors, furnace, garage, $35.

SIMPSON PL., 1730—7 rooms, hardwood floors, tile bath; garage; sleeping porch, hot-water heat; schools, churches, cars; private place. CE. 5639 or VI. 2472J.

VIRGINIA, 4411—4-room bungalow, modern; convenient to transportation.

Southwest

HAMBURG, 4832—4-room bungalow; tile bath; garage; modern; reduced. FL. 4487

West

CLEMENS, 5843—5869 Cates; 9-12 room brick, 2-car garages. CA. 3715.

DELAWARE, 1120—Five rooms, furnace, bath, electric; garage; A1 condition.
B. A. THOMPSON R. CO., 5872 Delmar.

EUCLID, 766 N.—9 rooms, good for two families or roomers, $45. GR. 8495W.

FAIRMOUNT, 1545—4-room modern house, $22. HI. 0293.

FAIRMOUNT, 1533—5-room house, garage, furnace; $17. HI. 0293.

FOUNTAIN, 4826—Dandy 6-room brick residence; modern; ½ block to car.
J. P. DOLAN R. CO. HIland 2610.

GOODFELLOW, 1338—9 rooms, ideal for housekeeping; reasonable. CA. 0070.

4625 NEWBERRY TERRACE, $40
8 rooms, furnace, garage; newly decorated; arranged for 2 families or roomers.
CURT C. MACK, 723 Chestnut. CH. 5867.

PAGE, 6340—5 rooms, furnace, bath, electric icebox; garage; nice porch.
B. A. THOMPSON R. CO., 5872 Delmar.

SHAWMUT, 1486—7 rooms, bath, furnace, newly decorated, $30. CH. 6243.

VERNON, 5519—8 rooms, 1 or 2 families; 2-car garage; $40.

WATERMAN, 5954—8 rooms, oil burner, 2-car garage; excellent condition.

HOUSES WANTED

BUNGALOW Wtd.—Furnished; in county; garage and large yard preferred. FOrest 4526; call Saturday a. m.

TO LET—BUSINESS PURPOSES

Central

CASS, 2305—Ideal location for doctor or barber; reasonable.

OLIVE, 206-12—Choice space, office or manufacturing; steam heat, elevator; $15 up. Agent on premises. MAin 1858.

South

JEFFERSON, 3346A S.—Store, home above; good location for dry goods, grocery, food or restaurant.

SALENA, 2800—Large store, 5 rooms, bath, garage; $40; will rent separately.

West

ARCO, 4471—Corner store, suitable for dry goods, confectionery; cheap rent.

DE BALIVIERE, 570—Being decorated; rear living quarters; opportunity for shoe repair, plumber, hardware, grocery, poultry, any business; good location; reasonable. S. Viviano, CE. 8069.

SARAH AND EVANS—Large corner building; ideal place for restaurant, confectionery or store of any kind. Apply 1831 N. Sarah st.

STORE—Ideal location; heat furnished; reasonable rent. Apply 1036 N. Vandeventer.

Suburban

ELM, 540 S.—Store, 3 rooms above; highway location; reasonable. WE. 1396.

Office Space

BOYLE, 346 N.—Everett Bldg., attractive offices, busy location, near hospital.

DESK SPACE—Offices, phone, stenographer, $10 monthly. 221 Fullerton Bldg.

LINDELL, 4xxx—Desk room, $5; offices, $10; floor space. FR. 5964. GA. 3494.

HOUSES, FLATS, ETC. FOR RENT, FOR COLORED

NEWLY PAPERED.

2308 LaSalle; 3 rooms, toilet	$15 00
3146 Pine; 3 rooms, bath	$18 00
3015 LaSalle; 3 rooms, bath	$15 00
3325 Pine; 3 rooms, bath	$20 00
3331 Morgan; 4 rooms, bath	$20 00
4342 Fairfax; 4 rooms, bath	$22 50

DUERBECK REALTY CO., 1813 N. Grand.

ALDINE, 4009—3 rooms, bath, newly decorated, $18 month. 407 S. Jefferson, 2 and 3 room apartments; janitor service, only $14.
4265 West Garfield, 3-room, $15.
3022 Easton, 3 rooms, $16.
SACKS, 414 Wainwright.
CH. 6057A or PA. 2778. (*)

TWENTY-THIRD, 202 S.—Newly decorated, 3 rooms, electric; $10 up. (*)

WEST BELLE, 3903—Few choice apartments left; heat, gas, electric furnished; $16.50 up; reduced. See janitor. (*)

RESORTS

For Rent

CLUBHOUSE—South on Tesson road to Meramec bottom road, west 1 mile to Meramec River. Bradley farm, JRf. 0102.

For Sale

BUNGALOW and 1 acre; fine for clubhouse; near Meramec River; water and electric. Box F-128, Post-Dispatch.

SUBURBAN RENTS

SUBURBAN PROP. FOR RENT

NORMANDY DR., 79—5 rooms, modern; fireplace, hot-water heat; 2-car garage.

Brentwood

FLORENCE, 8509—5-room bungalow, bath furnace, reduced to $18. FO. 8580

Clayton

RESIDENCE—Beautiful corner duplex, Davis place; 4 bedrooms, 2-car garage, oil burner. C. M. Simcoke, 316 North Eighth st. MAin 3637. REp. 0665.

Ferguson

ALMEDA, 42—10 rooms, bath, hot-water heat; large lot, $55. ATwater 146W.

Kirkwood

ATTRACTIVE duplex apartment; four rooms; Frigidaire; large grounds. KI.1268

LOVELY 7-room brick house; conveniently located. KIrk. 1234.

Maplewood

GREATLY REDUCED RENT
3, 4, 5 room efficiencies; refrigeration furnished. 7187 Manchester. HI. 0486.

BIG BEND, 2600—6-room house, 2-car garage, beautiful yard. HI. 3462.

BLENDON, 2049—3 rooms, modern; garage; reduced, $20. STerling 1701.

FLORA, 7449—4-room modern flat; Kelvinator, garage; reduced. HI. 6236.

MANCHESTER, 7178A—Attractive 3-5-room efficiencies; conveniences. HI. 1250

Pine Lawn

ARDEN, 2520—4-room modern brick, $29 monthly, with small advance payment will purchase. YO. 0973.

Richmond Heights

BELLEVUE, 1421 — Opposite St. Luke's Church; 7 rooms, bath, oil heat; 2-car garage; large yard; open. PArkview 1500

University City

BUNGALOW—5-room modern brick; garage; $40. CA. 6980W.

FORSYTHE, 7042—Five-room apartment; choice location; open. CA. 5800.

LIBERTY, 7363 — 5-room modern brick bungalow; garage; $32. HI. 0293.

MELROSE, 6823—6-room apartment, janitor; heat furnished; reduced, $32.50.

RESIDENCE—Least 7-room, oil heat, refrigeration; near University City High School. Owner, PA. 3488M.

Vinita Park

JEFFERSON, 8211—Modern 6-room brick residence; garage. RO. 0738.

Webster Groves

21 S. Rock Hill rd.; 8 rooms.
120 S. Rock Hill rd.; 8 rooms.
533 Olive ct.; 6 rooms, sunroom.
JAS. C. MORFIT, 718 E. Big Bend rd.

FOR SALE or lease, 623 Locksley pl. Sherwood Forest; lovely home; 7 rooms, 2 baths, lavatory; beautiful garden.

SEVERAL nice houses and bungalows; phone for an appointment. Open Sunday. FIRST NATIONAL RLTY., REp. 3881.

Wellston

LUCAS-HUNT RD., 1900—5 rooms, modern brick, double garage. PA. 7293J.

Suburban Property—Furnished

University City

COMPLETELY furnished corner home; large bedroom, 6 windows; twin beds; shower; screened porch; wonderful yard; garage; reasonable. COlfax 5770.

SUBURBAN PROP. WANTED

HOUSE Wtd.—8 or 10 rooms, modern; in county, with small acreage; reasonable, or will trade equity in modern cottage near Grand as part pay. AT. 1113J.

REAL ESTATE

REAL ESTATE—EXCHANGE

RESIDENCE WANTED
9 rooms or more, for 4 or 5 room single, 59xx Lotus. Box M-277, Post-Dis.

FLATS—Two, modern; one store; will swap for farm near St. Louis. Phone FR. 8673. 4222 W. Easton.

VERNON, 5133—Clear; 10-room brick; modern; lage lot; want lot or cottage. GLICK, 822 Chestnut. Main 4182.

REAL ESTATE—WTD. TO BUY

ACRES—3-5, in county, near hard road; preferably with good view of scenery. Box M-149, Post-Dispatch.

BUILDING—With 3 or 4 stores and offices on 2d floor, in business section. Box M-151, Post-Dispatch.

PROPERTY bought; cottages, flats or homes. GLICK, 822 Chestnut. MA. 4182

Flats and Apartments Wanted

FLAT Wtd.—Single; O'Fallon Park district; 3 and 3 rooms; pay all cash.. Box F-179, Post-Dispatch.

Residences Wanted

HAVE cash buyer for 6 or 7 room house, University Park or Hills; price must be right. VERNON LAUX REALTY CO., CH. 8300.

SUBURBAN PROP. FOR SALE

BUNGALOW—4-room brick; tile bath, hardwood floors; steam heat; built-in breakfast set; garage; lot 40x164; near car lines, schools, etc.; $3700; $100 cash, balance like rent. See Fred G. Borgschulte, 8411 Lackland rd. WA. 1109.

CORNELIA, 2511—4 rooms, 80-foot lot; $18.40 monthly. Ask 5556 Goodfellow.

Carsonville

WELSBERG, 3234—4-room modern brick bungalow; $2750; $200 cash; total monthly $29. YOrktown 0973.

Ferguson

CALL YOrktown 1176 for bargain price on new 7-room brick or 4-room frame.

Kirkwood

FOR real values in county real estate, see KIRKWOOD TRUST CO., KIrkwood 210.

Pine Lawn

DARDANELLA, 6241—5-room modern brick bungalow; garage; $3700; $250 cash; total monthly, $36. YO. 0973.

HUNTSVILLE, 6110—5 room strictly modern brick bungalow, 2-car garage; $4100, $250 cash, total monthly $40. YO. 0973

University City

NORTHMOOR DR., 7029—Beautiful 7-room colonial residence; 2-car garage; oil burner. Subject to one mortgage of $9000, due 1½ years. Take $1250 for equity. Need money. Have standing offer of one year lease at $900. John Borden, Veterans' Hospital, Jefferson Barracks, Mo.

Webster Groves

A REAL BARGAIN.
145 S. Gore; 6 rooms, sunroom, garage, basement, wooded lot 50x200, water, heat oil burner; must be sold; make offer. Ewers, PRospect 2020.

Suburban Property and County Acreage
WEBSTER GROVES TRUST CO.
TREMBLEY-WILSON R. E. & LOANS CO.
Phone RE. 0308, for Webster map and list.

Wellston

BUNGALOWS AND COTTAGES For Sale

North

$50 DOWN, $10 MONTH.
2516 N. Sarah; 3 and 2 room cottages; porcelain sink, busses, schools; cheap.

WHITTIER, 30xx N.—Clean brick cottage, bath, furnace; reduced to $2600. GLICK, 822 Chestnut. MAin 4182.

Northwest

TODAY'S BEST VALUE.
4643 Korte av.; 5 rooms, very modern; fine condition; price $5800; open.
KORTE, 717½ Chestnut. MAin 4258.

NORTHCREST, 8819—5-room modern brick, tile kitchen, bath; garage; $4100; $350 cash, $42 total monthly. YO. 0973.

BUNGALOWS AND COTTAGES For Sale

South

FORECLOSURE bargain; beautiful 6-room modern; full; 2-story; good location; terms to suit responsible party. CH. 0363

HOLLY HILLS BL., 4374—Modern 6-room brick, all one floor; cheap.

MINNESOTA, 3719—Brick cottage, 3 rooms, furnace, $2500; move in.

WANDA, 6461—New 4-room brick, lot 30x260; 2-car garage. RIv. 0322.

Southwest

BUNGALOW BARGAIN.
5133 Eichelberger; 6 rooms on 1 floor; vitrolite kitchen and bath; hot-water heat, 2-car brick garage; priced for quick sale, $6000.

CHILDRESS, 3925—SPLENDID 5-ROOM BUNGALOW. CAb. 3159. LAc. 6777.

NEOSHO, 5225—5 rooms, bath, brick bungalow; furnace, garage.

ROSA, 4625—5-room brick, furnace, bath, garage; bargain; $5750; close to schools and transportation; small down payment, balance like rent. CE. 7559 for details.

West

THE BEST BUY IN WEST ST. LOUIS
1410 Laurel av., near Ridge; 5 rooms, one floor, tile bath, furnace, garage; open; price $3750; real value; quick sale wanted.
FEINBERG, 2914 N. Union. EV. 4900.

FLATS, APARTMENTS, FOR SALE

South

SOUTH SIDE SINGLE, $5250
40xx Lafayette; 5 and 5 room single; separate steam heat, tile bath, hardwood floors; $11,000 value. GLICK, 822 Chestnut. MAin 4182.

Southwest

THOLOZAN, 50xx—5-6 rooms, Richardson-built, strictly modern single; A1 condition; new loan; need $950 cash; price $8950. Box F-129, P.-D.

West

5 and 6 ROOMS, $3000
Brick flat, 477 West; bath, electric and furnace. GLICK, 822 Chestnut. MAin 4182.

RESIDENCES FOR SALE

Central

6-ROOM BRICK HOUSE, $1375.
Worth $3000; 1438 N. 24th st., newly papered, painted; water, gas, electric, garage, big yard, corner alley; $650 cash.
JOHN GRETHER & CO., 722 Chestnut st.

South

LOUISIANA, 1940—Ideal rooming home; 9 rooms, no vacancies; must sacrifice.

Southwest

6709 GARNER AV.
7-room frame house; lot 100x200; bath and hot-water heat; lots of shade trees; both streets made; price $2850; terms. Call CHestnut 8935.

West

$10,000 HOME, $4750
5809 JULIAN.
9-room brick; hardwood floors, hot-water heat, 2-car garage; good condition; side drive; lot 50x140; clear; terms. GLICK, 822 Chestnut. MAin 4182.

15-ROOM RESIDENCE, $3900
Ideally arranged for rooming house; 7-kitchenette arrangements; terms. GLICK, 822 Chestnut. Main 4182.

GOODFELLOW, 13xx—9-room brick, just decorated; 2-car garage; $4250, terms. 5895A Easton. EV. 1700.

MISSISSIPPI VALLEY TRUST CO
4660 PERSHING AV.
Attractive side-entrance residence; 9 rooms, 3 baths, lavatory on first floor; hot water and oil burner; garage. For full particulars call
MISSISSIPPI VALLEY TRUST CO.
Broadway and Olive. CEntral 7830

WASHINGTON, 61xx — $4850Z 7 rooms, hardwood floors, tile bath; cheapest house in town., GLICK, 822 Chestnut. MAin 4182.

WATERMAN, 7117—7 rooms, hot-water heat; sacrifice $8500. GLICK, 822 Chestnut. MAin 4182.

BUSINESS PROPERTY FOR SALE

WILL sell $8000 equity for $300; small first, 2 years to run. WAbash 629.

LOTS FOR SALE—VACANT

South

NORTHEAST corner McCausland and Winona; 100x111; all improvements; may trade. HIland 6373.

$1300 cash takes choice 35-ft. Kingshighway Hills. CHestnut 0363.

FARMS FOR SALE

Illinois

FARM—130 acres; No. 50, 100 miles; well improved; black land; some exchange; Illinois; bargains. Box A-188, Post-Dis.

Missouri

LITTLE FARMS—Near St. Louis; at biggest bargains ever offered; rich ground; beautiful trees; hard road, outing sites, home sites, chicken farm, 2 acres, $125; 3 acres, $165; 10 acres, $395; 20 acres, $950; 20 acres, big spring lake, 12 acres good spring hills, forest, $450; 40-50-65-80-100 acres; cheap; some improved; electric; terms if wanted. See Mr. Maxwell in High Ridge, Mo., 16 miles out Gravois rd, Highway 30.

9 ACRES—12 miles south, fronting gravel road; 5-room bungalow; basement garage; deep well, outbuildings; $3500. YATES, 4109 S. Grand. RIv. 5577.

FARM—160 acres; No. 66, 75 miles; 80 acres cultivated; 80 acres timber; two sets implements; worth the money. Box A-295, Post-Dispatch.

FARM—3½ acres; No. 50, 45 miles out; Bourboise River; modern home; 2 clubhouses. Box A-246, Post-Dispatch.

St. Louis County

FOR SALE—COUNTY FARM—BEST BUY IN COUNTY
38 acres, with house, 8 miles from city; may trade. HIland 8870.
HARDESTY, 7279 Manchester.

38 ACRES—9 miles; improved; berries, grapes, fruit; high location; beautiful shade; may trade; will divide to suit. CAb. 3205W.

15 ACRES—Improved; commanding view, nice shade; berries, fruit; bargain $5250. Box M-292. Post-Dispatch.

FINANCIAL

LOANS ON REAL ESTATE

DON'T LOSE YOUR HOME
Will your loan be renewed? Perhaps I can help you. 722 Chestnut. Room 314. CHestnut 8651.

MONEY WANTED

WILL allow agent's commission to buyers of these conservative loans: 7-room modern, $900; 4-room modern brick, $1200; 5-room brick, tile kitchen and bath, $2000. YOrktown 0973.

MONEY Wtd.—$7500, first deed on well-improved property at 5 per cent interest. Box Y-45, Post-Dispatch.

PARTY Wtd.—To assume mortgage on 9 lots, 50x170 also 8-room modern brick home; lot 100x170. KIrkwood 203.

$3500 LOAN on home. 4230 Page, bl., by teacher.

AUTOMOBILES

Wanted

100 CARS AND TRUCKS WANTED AT ONCE, CASH WAITING. MONARCH, 3137 LOCUST

75 CARS AND TRUCKS WANTED—BRING TITLE, GET CASH. 4163 MANCHESTER.

100 CARS WANTED—JUST STARTING Pay Cash. RO. 8088. 4593 Easton.

AUTOS Wtd.—See us before making loans or selling; we pay biggest prices; mortgages paid. LAc. 5910. 2819 Gravois.

AUTOS Wtd. — For wrecking; highest prices. 4010 Gravois. LAclede 6360.

AUTOS bought, loans, any age, any time. Klink, 2246 S. Grand. LAclede 5656.

CARS Wtd.—Pay best cash price; bring title. FINANCE CO., 2819 S. Jefferson.

CARS Wtd.—1000; for wrecking. Call GArfield 9608.

AUTOMOBILES

Wanted

CASH for 1929-30 and 1931 Fords and Chevrolets. 3818 Laclede.

HIGHEST PRICES FOR WRECKED CARS Late models. FRanklin 8145.

USED CARS Wtd.—50; pay cash. Miller, 2651 Gravois. PRospect 8806.

WE need cars; will pay highest cash price. FRanklin 6877. 3843 Easton.

Broughams For Sale

'31 Auburn Brougham
Sport job; fine condition; fully guaranteed; see this car today.
FRAMPTON SALES CO., 3309 Locust.

1929 DODGE DA BROUGHAM; 6 Wire Wheels, Trunk. $275
MILLSTRAND, Vandeventer & Washington

PIERCE—6-81; guaranteed; $450; also Dodge, $250; terms. 4867 Easton.

Cabriolets For Sale

Auburn Cabriolet
Real classy; special paint; only $245, $75 down; easy terms balance.
STANDARD MOTOR FINANCE, 3015 LOCUST. NEWSTEAD 2280.

DODGE 4—Durant 6, Hudson 6; sporty; many others; terms. 4867 Easton.

Coaches For Sale

BUICK—Hurry! One of the finest standard 6 coaches in town; see it yourself; $95, $30 down. Graupner, 4464 Easton.

BUICK—Coach, 1927, fair order, $35. MENDENHALL, 2315 LOCUST.

1932 CHEVROLET COACH
Equipped with Philco radio and has about $75 worth of other extras. This car is the best looking coach in St. Louis; mileage very low; you'll buy it after you drive it; $100 down, terms to suit.
STANDARD MOTOR FINANCE, 3015 LOCUST. NEWSTEAD 2280.

'32 Chev. De Luxe Coach $425
9000 miles, dark blue, six wire wheels, metal trunk. Has had excellent care and looks it. Guaranteed.
LASKER MOTORS, INC., 3030 LOCUST ST. FRanklin 1621

1928 Chevrolet Coach	$65
1928 Chevrolet Sedan	50
1927 Chevrolet Coach	50
1927 Chevrolet Coupe	35
1927 Dodge Sedan	50
1927 Pontiac Coach	35

Many other bargains; terms, trade.
HARDY CHEVROLET
5616 Gravois at Bates. RIverside 8030.

REAL BUYS

'29 Chevrolet Coach	$135
'29 Ford Tudor	135
'29 Ford Coupe	110
'28 Ford Coupe	85

WELLSTON MOTOR, 6353 EASTON

'31 Chev. De Luxe Coach, $50
Down. Original car. Sacrifice.
4720 DELMAR UNITED NATIONAL FINANCE CO.

'31 Chev. De Luxe Coach, $75
down; side mounts; spotlight; trunk rack; many other extras. Terms.
GUARANTY, 2936 LOCUST. JE. 2464

CHEVROLET COACH, 1930—Here is a car ready to go; looks and runs perfectly; will trade; only $75 down. AUTO FINANCE CO., 3145 LOCUST.

'30 Chevrolet Coach, $165
Can be had for balance due on mortgage; terms, trade.
FRANKE AUTO SALES, 4811 DELMAR

'32 Chevrolet Coach
De luxe model; 6 wire wheels, beautiful finish; clean upholstery; special terms.
HARDY CHEVROLET, 5616 Gravois.

CHEVROLET—1932 coach; like new throughout; its original finish is perfect; can't be told from new; $395; terms; trade. Phone us. SCHNURE CHEV., 3949 Lindell. FR. 2311.

1928 CHEVROLET COACH; A REAL BARGAIN. $65
MILLSTRAND, Vandeventer & Washington

CHEVROLET—'28; Pontiac, and tires like new; $85. BENJAMIN, Kingshighway & Manchester

CHEVROLET—1931 coach, like new; bargain; terms, trade. 2819 Gravois.

CHEVROLET—1926 coach; good tires; runs good; $20 cash. 2819 Gravois.

CHEVROLET—1932 coach; almost new; bargain; terms, trade. 2819 Gravois.

CHEVROLET—1930 coach; perfect condition; bargain terms, trade. 2819 Gravois

CHEVROLETS — Coaches, 1929 to 1931, $100 up; terms. 3114 Cass.

CHEVROLET—1930 coaches, bargains; '29 coach, $115; terms. 2415 Cass.

CHEVROLET—Coach; 1928, $110; 1929 sedan, $125. 4229W Natural Bridge.

CHRYSLER COACH, 1930—Perfect condition. A beautiful job. AUTO FINANCE CO., 3145 LOCUST.

CHRYSLER 4—Coach; dandy; $55, $20 down; many others. 4867 Easton.

DODGE—DA coach; reconditioned; new tires, $250; terms. 4867 Easton.

'31 ESSEX COACH
A1 condition; $225; terms; trade.
FRANKE AUTO SALES, 4811 DELMAR.

ESSEX—1928 coach; new tires; runs perfect; $45 cash. 2819 Gravois.

ESSEX—Coach, 1926; good shape; real buy, $22. 926 Russell.

ESSEX—Coach; clean; overhauled; $100, $30 down; others. 4867 Easton.

'32 FORD L4 COACH $370
7900 miles, tires show very little wear. Upholstering and paint like new, mechanically perfect and carries our guarantee.
LASKER MOTORS, INC., 3030 LOCUST ST. FRanklin 1621

'31 FORD COACH—This car looks and runs like new; has been driven by just one owner; a real bargain; see this car; $95 down. AUTO FINANCE CO., 3145 LOCUST.

FORD 8—Coach, run 1400 miles; $375; terms, trade. 2819 Gravois.

FORD—1930 tudors, '30-'31 coupes; run perfect; terms. 2415 Cass.

FORDS—1930 tudors, '30-'31 coupes; run perfect; terms. 2415 Cass.

'29 Graham "615" Coach
New paint; interior very clean; new tires; mechanically perfect; $285.
ARCHER-MANN MOTOR CO., FRanklin 6402. 314 N. Sarah, at Lindell

HUP—1927 coach; we want to sell quick; $75, $25 down. Graupner, 4464 Easton.

'28 MOON COACH
Bargain, $27.50.
FRANKE AUTO SALES, 4811 DELMAR

NASH—1929 coach, like new; $135; terms, trade. 2819 Gravois.

OAKLAND 8-30—Coach; runs, looks like new; $295; real buy; trade, terms. 1915 N. Ninth.

'32 Plymouth Coach $75.00
down; new paint; motor perfect; new tires. See this bargain. Easy terms.
WAREHOUSE, 3029 OLIVE, FR. 6221

PLYMOUTH BROCK 4418 Olive '32

PLYMOUTH—'31; good family car; A1 shape; $45 down. Brock, 4418 Olive.

Coupes For Sale

TEVIS Ford DEALER
3001 LOCUST ALWAYS OPEN
ALL PRICES GREATLY REDUCED

'31 FORD VICTORIA	$285
'31 FORD STANDARD COUPE	245
'30 FORD STANDARD COUPE	195
'29 OAKLAND CABRIOLET	195
'27 CHEVROLET COUPE	35
'28 ESSEX COUPE	45

32 Bargains—All Makes and Models.

BUICK—1930 5-passenger coupe, beautiful maroon, extra good, $550; terms. KUHS-BUICK, 2837 N. Grand. FR. 2900.

AUTOMOBILES

CHRYSLER AND PLYMOUTH DISTRIBUTOR

GUARANTEES Complete Satisfaction With Each Used Car

1928 Chrysler "72" Roadster	$157	1930 De Soto Sedan	$257
1929 Chrysler "65" Sedan	258	1929 Dodge "6" Coupe	157
1931 Chrysler "8" Sedan	498	1927 Dodge Sedan	97
1929 Chrysler "75" Roadster	348	1928 Essex Super Six	52
1931 Chrysler De Luxe "8" Sedan,	677	1931 Ford Victoria	278
1929 Chrysler "65" Coupe	258	1931 Ford Sedan	287
1931 Buick "8" Coupe	695	1920 Oldsmobile Coupe	97
1928 Buick Coupe	148	1927 Paige Sedan	50
1928 Buick 7-passenger Sedan,	85	1930 La Salle Phaeton	550
1930 Oakland Sedan	277	1929 Plymouth Coupe	169
1931 Chevrolet Coach	327	1930 Pontiac Sedan	225
1928 Chevrolet Coach	75	1931 Studebaker "8" Sedan	498

Many Other Makes and Models to Choose From
L. M. STEWART, Inc.
3016 Locust OPEN SUNDAY AND EVENINGS JEff. 4910

PRICE WILL SELL

As a result of our good business these trade-ins must be sold. The boss says, "sell." I have slashed the price far below their market value. Come in, be convinced.

1929 Ford Coupe	$ 95	1928 Olds Coupe	$165
1929 Dodge Coach	135	1928 Nash Sedan	75
1931 Auburn Sedan	350	1931 Chevrolet Coach	325
1929 Chevrolet Coach	150	1927 Buick Cab	100
1929 Hupmobile Sedan	195	1929 Essex Sedan	150
1930 Nash Coupe	225	1929 Viking Sedan	250
1929 Olds Sport Coupe	225	1931 Ford Town Sedan	325
1931 Chevrolet Victoria	325	1931 Buick 8 Coupe	495
1928 Buick Sport Roadster	125	1932 De Soto Sedan	550

WILDGEN-VINCEL, INC.
ST. LOUIS' LARGEST OLDS DEALER
Open Evenings and Sunday 2929 Locust

Coupes For Sale

DOWNTOWN CHEVROLET 2300 OLIVE

COUPES	
'31 Chevrolet	$275
'30 Ford 5 Win.	155
'31 Chev. Cab.	310
'30 Chevrolet	150

'31 BUICK COUPE, $385
Balance due. Trade. Your terms.
4720 DELMAR UNITED NATIONAL FINANCE CO.

BUICK—1931 8-cylinder coupe; like the day it left the show floor; three-day trial; 30-day guarantee; only $445. SCHNURE CHEV., 3949 Lindell. FR. 2311.

BUICK 6—'28; I'd sell this car to my brother; $25 down. Brock, 4418 Olive.

1931 Chevrolet Coupe
Rumble seat, original maroon finish, looks like new; interior perfect; mechanically guaranteed; $75 down, easy terms balance.
STANDARD MOTOR FINANCE, 3015 LOCUST. NEWSTEAD 2280.

'31 Chevrolet Coupe
Motor overhauled; runs like new car. Terms or trade.
WELLSTON MOTOR CO., 6353 Easton.

1930 CHEVROLET COUPE, $195. Powerful, smooth running motor; beautiful finish; 5 good tires; special; terms. HARDY CHEVROLET, 5615 GRAVOIS.

CHEVROLET—1930 coupe; wire wheels, 1928 Ford coupe; rumble, $55. 2415 Cass.

CHEVROLET—Coupes, 10, 1929 to 1931, bargains; terms. 3114 Cass.

CHEVROLET—1931 sport coupe, like new; cheap; terms, trade. 2819 Gravois.

CHEVROLET—1929 coupe; perfect condition; bargain; terms. 2819 Gravois.

CHEVROLET—1930 coupe, perfect condition; cheap; terms, trade. 2819 Gravois.

CHEVROLET—'27, '28, '29; Ford, '29 '30; terms, trade. 4867 Easton.

CHRYSLER—'31 Imperial 8 custom coupe, like new; very low mileage; small trade considered. 1723 Chestnut. Ask for Mr. Spear.

CHRYSLER 62 COUPE
Rumble seat, can be bought for balance due on loan, $97.50; no trades.
STANDARD MOTOR FINANCE, 3015 LOCUST. NEWSTEAD 2280.

'32 De Soto Sport Coupe
Rumble seat; free wheeling; unpaid balance due on mortgage, $385; terms, trade.
FRANKE AUTO SALES, 4811 DELMAR.

1929 DODGE VICTORY COUPE; 4-PASSENGER $225
MILLSTRAND, Vandeventer & Washington

DODGE—$235 buys late 1930 DD coupe in unusually fine shape; see it and try it out; $80 down. Graupner, 4464 Easton.

1932 ESSEX COUPE
Official car; run very few miles; can't tell from brand-new; new car guarantee; big saving.
HUDSON-FRAMPTON, 4525 Delmar.

1931 ESSEX COUPE
Here's a real buy for someone; fully guaranteed; only $295.
HUDSON-FRAMPTON, 4525 Delmar.

ESSEX—1931; low mileage; like new; a real bargain. 3620 Gravois.

ESSEX—1929 sport coupe, good condition, $65; terms, trade. 2819 Gravois.

'31 Ford Victoria, $75
down; clean as a whistle; a real bargain on easy terms.
GUARANTY, 2936 Locust. JE. 2464

1930 Ford Coupe
Rumble seat; exceptionally good one; guaranteed mechanically; $50 down, easy terms balance.
STANDARD MOTOR FINANCE, 3015 LOCUST. NEWSTEAD 2280.

1930 FORD COUPE
Fine mechanical condition; new paint job, good tires; only $185.
HUDSON-FRAMPTON, 4525 Delmar.

'32 Ford V8 Coupe
Present appearance of brand-new car; can be had for balance due on mortgage; terms, trade.
FRANKE AUTO SALES, 4811 DELMAR

'30 FORD COUPE
Runs good; pay only balance due on mortgage, $138.50; terms, trade.
FRANKE AUTO SALES, 4811 DELMAR.

FORD COUPE, 1932
$350; $100 down; very good; guaranteed.
MONARCH, 3137 Locust.

1930 FORD COUPE, De Luxe; $80 DOWN. $200
MILLSTRAND, Vandeventer & Washington

FORD—1932 4 coupe; run 1500 miles; trade, terms. 2819 Gravois.

FORD—1930 standard coupe; like new; $165; terms; trade. 2819 Gravois.

FORD — Sport coupe; 1929; good condition, $45 cash. 2819 Gravois.

FORD—1929; good condition; must sell; unemployed. 6201 Victoria. HI. 5301.

'31 Grah. De Luxe Coupe, $65
Down. Perfect. Trade.
4720 DELMAR UNITED NATIONAL FINANCE CO.

1931 HUDSON COUPE
Black with rumble seat; large trunk and Philco radio; sure a honey; only $445; trade or terms.
FRAMPTON SALES CO., 3309 Locust.

HUDSON 8 COUPE.
'30 model; looks and runs like new; try it out; only $95 down.
AUTO FINANCE CO., 3145 LOCUST.

HUDSON—Victoria, 1928, $75. MENDENHALL, 2315 LOCUST.

HUDSON—1928 Victoria; reconditioned; new paint; new tires. 3620 Gravois.

STOP AT 8TH & CASS
OUT OF THE HIGH-RENT DISTRICT
SAVE ON A BETTER USED CAR
No Payments Till June
We'll Get Your License

'31 Chevrolet Coach. Black satin finish; new tires; excellent shape. Special today only... **$295**

'32 Ford V-8 Coupe. Driven very little. Practically new car... **$395**

Buick 6 Model 30-68 Coupe. 5-pass., 6 wire wheels; new 6-ply tires; new maroon finish; perfect motor. This car cost $2060 new. Today only... **$495**

'31 Oakland "8" Coach. Run very little; $600 value. Today for... **$295**

Buick 6 Sedan Model 30-61. With 6 wire wheels, new tires; black finish; like new; perfect in every way. This car cost over $2000 new. Going today for... **$525**

Willys-Knight. 6 cyl., 1930 model "87"; 6 wire wheels; new 6-ply tires; baby blue finish; upholstery like new. This $600 value today for only... **$375**

La Salle 5-pass. Coupe. With 6 wire wheels, safety glass; silent transmission; 6-ply Federal tires; almost new; not a spot on this car inside or out; a $950 value for.... **$500**

MORE REAL VALUES

'31 Dodge "8" Sedan	$375
'30 Dodge DA 6 Sedan	265
'30 Dodge DA 6 Coupe	195
'29 Dodge "6" Sedan	190
'31 Hupp 8 Sport Coupe	395
'29 Chrysler 65 Sedan	245
'29 Reo R. S. Coupe	195
'31 Chevrolet Coupe	285
'28 Chevrolet Truck	95
'30 Ford Tudor Sedan	185
'31 Ford 6 WW Coupe	245
'29 Ford Town Sedan	145
'28 Ford Stand. Coupe	75
'29 Buick Std. 6 Sedan	250
'30 Plymouth 4 Coupe	185
'29 Nash Std. 6 Coupe	175
Lincoln Cabriolet	225
Lincoln Brougham	275
Oldsmobile Sport Coach	265

YOUR CAR IN TRADE
12, 14, 16 MONTHS ON BALANCE
RAHMBERG MOTOR CO.
Dodge-Plymouth Distributors
8th and Cass Ave. CE. 5050
Open Every Day, Nights, Sundays

Coupes For Sale

MARMON—1929, 4-passenger coupe; perfect; cheap; trade, terms. 2819 Gravois.

MARQUETTE—1930 sport coupe, like new, bargain, terms, trade. 2819 Gravois av.

NASH SPORT COUPE
Standard 6, rumble seat; 6 wire wheels and side mounts; $274.50; terms, trade.
FRANKE AUTO SALES, 4811 DELMAR.

NASH—1930, Chevrolet 1929, De Soto 1930, $40 down. 1644 S. Jefferson.

OLDSMOBILE, 1929 DE LUXE COUPE—Looks like new; fine condition. AUTO FINANCE CO., 3145 LOCUST.

OLDSMOBILE—1929 sport coupe, like new; cheap, trade, terms. 2819 Cass.

1932 Plymouth Coupe $425
Second series, long hood, business type, dark blue, cream wheels. Has that new car appearance, mechanically perfect and guaranteed.
LASKER MOTORS, INC., 3030 LOCUST ST. FRanklin 1621

1932 PLYMOUTH PB COUPE; Excellent Condition. $395
MILLSTRAND, Vandeventer & Washington

PLYMOUTH—1929; runs good; a steal at $125; terms, trade. 3620 Gravois.

PLYMOUTH — 1932 sport coupe, almost new; $325; terms, trade. 2819 Gravois.

PLYMOUTH—Coupe, 1932, $325; also sedan, $235; terms, trade. 4867 Easton.

PONTIAC—Coupe, 1927, $45. MENDENHALL, 2315 LOCUST.

PONTIAC—1930 coupe, like new, bargain; terms, trade. 2819 Gravois av.

'32 ROCKNE COUPE, $435
Repossessed; like new. $85 down.
4720 DELMAR UNITED NATIONAL FINANCE CO.

1929 Willys-Knight Coupe
Rumble seat; real value, $107, $50 down, terms to suit.
STANDARD MOTOR FINANCE, 3015 LOCUST. NEWSTEAD 2280.

Limousines For Sale

PIERCE-ARROW — Limousine; first-class condition; 1929, 7-passenger model. Apply 43 Portland pl.

Roadsters For Sale

BUICK—Roadster; beautiful master 6. Southern Garage, 413 Elm st.

1931 Chevrolet Roadster
Classy; rumble seat; very low mileage; $75 down, terms to suit.
STANDARD MOTOR FINANCE, 3015 LOCUST. NEWSTEAD 2280.

CHEVROLET—1931 sport roadster; almost new; cheap; terms; trade. 2819 Gravois

ESSEX—Torpedo type, only $65; a peach. BENJAMIN, Kingshighway & Manchester

FORD—De luxe roadster, late '31; rumble; used few times; $195; see this; terms. 1915 N. Ninth.

FORD—1930 roadster; perfect condition; terms, trade. 2819 Gravois.

AUTOMOBILES

Webers Used Cars

4 REASONS WHY YOU SHOULD BUY HERE:
1—Cheapest Prices. 2—Reconditioned Cars.
3—Easiest Terms. 4—Best Service.

1932 Hup "6" Coupe, like new	$595	1928 Studebaker 5-pass. Coupe	$ 77
1932 Hup "6" Sedan, perfect	595	1926 Studebaker Sedan	98
1930 Hup "8" Sedan, model "S"	350	1928 Pontiac Sedan	88
1932 De Soto Sedan	595	1927 Hupp. "8" Roadster, Rumble Seat	97
1932 De Soto Coupe	550	1930 Chrysler "70" Sedan	350
1932 De Soto Sport Roadster	450	1931 Dodge Sport Coupe	395
1931 De Soto Sedan	395	1931 Ford Sport Coupe	250
1931 Buick "8" Sport Coupe 6 wheels	650	1930 Ford Sport Roadster	195
1929 Buick Sedan	275	1930 Graham Paige Sedan	250
1930 Buick Coupe	350	1931 Nash Sedan	350
1931 Chevrolet Coach	325	1930 Oldsmobile Sedan	350
1929 Reo Sedan	250	1932 Plymouth Coach	350
1927 Buick Sedan	97	1932 Plymouth Coupe	380

Good Selection of Fords, Chevrolets, Plymouths
100 others of all makes and models from $50.00 to $1600.00
Remember, your terms, and we really will trade
30 years in business.
WEBER IMPLEMENT & AUTO CO.
—and Subsidiary
MOUND CITY MOTORS
Distributors of Hupmobile, De Soto, Plymouths
Corner 18th and Locust to Corner 19th and Locust
CEntral 8423 Open Evenings and Sunday CEntral 8424

BANKRUPTCY SALE
USED CARS
AND A
FEW 1933 FORDS
HERE THEY ARE—COME GET 'EM

1933 Ford Tudor	1931 Studebaker Coupe
1933 Ford Pickup Truck	1931 Ford Sport Roadster
1933 Ford 1½-Ton Truck	1930 Dodge Coupe
The above slightly used.	1930 Franklin Roadster
1932 Ford Victoria	1931 Graham-Paige Coupe
1932 Ford De Luxe Tudor	1930 Reo Coupe
1932 Graham-Paige	1930 Whippet Coach
1932 Ford Tudor Standard	1928 Chevrolet Roadster
1931 Hudson Coach	

EACH CAR IN EXCELLENT CONDITION. EACH CAR A GENUINE BARGAIN. AN OPPORTUNITY TO BUY WAY BELOW MARKET VALUE. TRADE. TERMS.
SOUTHWAY MOTOR CO.
1915 SOUTH KINGSHIGHWAY

Hohl-Hazell

	Price	Down
'27 Ford Roadster	$30	$ 15
'27 Chevrolet Sedan	45	15
'25 Dodge 4-Pass. Coupe	45	15
'28 Reo Sedan	45	15
'26 Chevrolet Coupe	60	25
'27 Chevrolet Coach	65	25
'26 Chevrolet Sedan	65	25
'27 Chevrolet Sedan	85	35
'28 Pontiac Sedan	95	30
'28 Chevrolet Coupe	115	40
'28 Chevrolet Coach	125	45
'28 Chevrolet Sedan	135	50
'26 Cadillac 7-Pass. Sedan	125	35
'29 Chevrolet Coach	145	45
'29 Chevrolet Sport Coupe	165	55
'29 Plymouth Sport Coupe	165	55
'29 Chevrolet Coupe	165	55
'29 Chevrolet Coach	165	55
'30 Ford Sport Coupe	195	65
'30 Ford Std. Coupe	195	60
'30 Ford Std Coupe (Rumble Seat)	210	70
'30 Chevrolet Coupe (Excellent; Wire Wheels)	245	80
'31 Ford Tudor	245	80
'31 Chevrolet De Luxe Sedan (New Tires, Heater)	350	115
'32 Plymouth Std. Coupe (Rumble Seat)	350	85
'31 Ford 1½-Ton Truck, 157" W. B., Dual Wheels, Overload Springs; 9000 Miles	375	150
'33 Chevrolet Master Six Coach (300 Miles)	525	175

BEST PRICES PAID FOR USED CARS AND TRUCKS
"AUTO LOANS"
HOHL-HAZELL COMPANY,
4454 EASTON AV. FRANKLIN 5010.

Roadsters For Sale

FORD—1929 sport roadster; runs like new; trade; terms. 2819 Gravois.

LA SALLE — Rumble seat, ducoed robin blue; a beauty; only $265. BENJAMIN, Kingshighway & Manchester

1932 Lincoln Roadster
Convertible type; De Luxe equipment; this car is like new, as the mileage is very low; terms or trade; stantial reduction; terms or trade; open evenings and Sunday.
Lincoln Motor Cars
3333 Washington JEfferson 7102

PLYMOUTH—Sport roadster; like new; trade; terms. 2819 Gravois.

STUDEBAKER—1932 President; convertible sport job; best-looking car in town; used 6 weeks; cost $2300; sell $985; terms. 5626 Gravois. RIv. 6224.

WHIPPET 4—Roadster; clean; sporty; $60; $20 down; others. 4867 Easton.

Sedans For Sale

DOWNTOWN CHEVROLET 2300 OLIVE

SEDANS	
'27 Nash	$ 35
'31 Ford	295
'31 Pontiac	285
'28 La Salle	195

AUSTINS
Coupes, roadsters, trucks; latest '33 models, $275 up, f. o. b.; trade. Missouri dealers wanted. 5626 Gravois. RIv. 6224

1931 BUICK 8 SEDAN; First Class Condition. $545
MILLSTRAND, Vandeventer & Washington

BUICK SEDAN — 7-passenger; exceptionally clean; good tires; excellent car; $225. SCHNURE CHEV., 3949 Lindell. FR. 2311.

BUICK—Sedan, runs good, $65 takes it. BENJAMIN, Kingshighway & Manchester

'30 Cadillac 7-Pass. Sedan
Beautiful car; sacrifice, $100 down; trade.
4720 DELMAR UNITED NATIONAL FINANCE CO.

Cadillac Town Sedan
341-B model; close coupled; new blue Duco finish; tires like new; mechanically excellent; has safety glass and syncro-mesh transmission; a real bargain at $650; terms or trade; open evenings and Sunday.
Lincoln Motor Cars
3333 Washington. JEfferson 7102

CADILLAC—Latest '28 7-passenger; excellent throughout; good tires; chauffeur driven. PRospect 8323.

CHEVROLET—1929 sedan; perfect condition; trade, terms. 2819 Gravois.

CHEVROLET—1929 sedan; perfect condition; $145; trade, terms. 2819 Gravois.

CHEVROLET—1931 sport sedan; almost new; cheap; trade, terms. 2819 Gravois.

CHRYSLER 66 SEDAN—'30; dark blue; runs extra good; looks good, too; $325. SCHNURE CHEV., 3949 Lindell. FR. 2311.

CHRYSLER 6—Sedan, late 1931; wire wheels; has been used slightly; $150 down. 1915 N. Ninth.

CHRYSLER 4 — Sedan, runs good, only $48; bargain. 1915 N. Ninth.

CHRYSLER—Late 1930 66 Royal sedan; perfect; $265; terms. 2415 Cass.

DODGE 4—'29 sedan, $85; also '30, $165; terms. 4867 Easton.

CHRYSLER—1930 70; this is a beauty; special today, $295. 3620 Gravois.

DE SOTO 6—Sport sedan, 1931, like new terms, trade. 2819 Gravois.

'30 DODGE D. A. SEDAN, $225
Like new; real buy; $75 down.
FINANCE CO., 2819 SOUTH JEFFERSON

Studebaker CERTIFIED CARS
5-Day Driving Trial
Where Quality Counts

'32 Studebaker Coupe. A better value by far than a cheap new car	$645
'32 Studebaker De Luxe sedan. Perfect in every detail.	$845
'31 Commander Victoria; sold new for $2000	$645
'31 Studebaker Roadster. A wonderful performer	$475
'30 Dictator Sedan. New tires, perfect condition.	$345
'30 Dictator 8 Coupe. Worth $250 more	$345
'30 De Soto 6 Sedan. Clean as a whistle	$325
'30 Ford Coach. A real value	$195
'30 Graham De Luxe Sedan. Ask us to demonstrate.	$295
'29 Buick Sedan, or Coupe. Your choice.	$245
'29 Nash Standard Sedan. Exceptionally clean.	$245
'29 Dictator Sedan. An economical car.	$225
'29 Chevrolet Sedan. Try and beat it.	$135
'28 Commander Sedan	$125
'27 Dictator Victoria	$75
'27 Buick 4-Passenger	$65
'28 Essex Sedan	$75

We invite your inspection. Open every evening, including Sunday.
Arthur R. Lindburg, Inc.
Studebaker and Rockne Distributors
Grand and Lindell Drive In

Sedans For Sale

'32 Terraplane Dem.
Big discount on all our demonstrators; come and see them today.
HUDSON-FRAMPTON, 4525 Delmar.

ESSEX—1932, cannot be told from new; guaranteed, $495. 3620 Gravois.

1932 FORD TUDOR
Looks and runs like new; very few miles; see and drive today; only $395.
FRAMPTON SALES CO., 3309 Locust.

V-8 Tudor
Run only 6000 miles; new car guarantee. $395. Terms.
WELLSTON MOTOR CO., 6353 Easton

'30 FORD TUDOR
Motor overhauled; paint, tires, upholstery extra good; $225.
ARCHER-MANN MOTOR CO., FRanklin 6402. 314 N. Sarah, at Lindell

'32 Ford V-8 Sedan, $365
Like new, fordor sedan; $75 down.
FINANCE CO., 2819 SOUTH JEFFERSON

'31 Ford De Luxe Tudor
Looks like new. Easy Terms.
WELLSTON MOTOR CO., 6353 EASTON

FORD—Late 1930 tudor sedan, looks, runs perfect, $155. 1915 N. Ninth.

FORD—Four-door sedan, late 1930, used few times, $210; real family car. 1915 N. Ninth.

'31 FRANKLIN SEDAN
5-passenger; like new; bargain; terms.
PIERCE-ARROW DISTRIBUTERS, ROsedale 0188. 4812 Washington.

'29 Graham-Paige Sedan
7-passenger; like new; bargain; terms.
PIERCE-ARROW DISTRIBUTERS, ROsedale 0188. 4812 Washington.

1929 GRAHAM 8 SEDAN; 6 WIRE WHEELS. $295
MILLSTRAND, Vandeventer & Washington

GRAHAM—1932 sport sedan; blue streak; almost new; beautiful; bargain; trade; terms. 2819 Gravois.

GRAHAM—1929 light 6 sedan; like new; trade; terms. 2819 Gravois.

1931 HUDSON CLUB SEDAN
Custom-built throughout; brand-new tires; make us an offer.
HUDSON-FRAMPTON, 4525 Delmar.

1929 Hudson Sedan
Four-door; you will buy it if you see it; real price, $147.50, $50 down; terms to suit.
STANDARD MOTOR FINANCE, 3015 LOCUST. NEWSTEAD 2280.

HUDSON—1932 sport sedan; almost new; with white wall tires; beautiful; bargain; trade; terms. 2819 Gravois.

HUDSON—1929; looks and runs good; going at $195. 3620 Gravois.

1931 Hupmobile Sedan
Model U; De Luxe equipment; low mileage; original Duco finish; in excellent condition; mechanically perfect; price reduced to $650; terms or trade; open evenings and Sunday.
Lincoln Motor Cars
3333 Washington JEfferson 7102

AUTOMOBILE TIRES FOR SALE

OPEN AN ACCOUNT HERE—IT'S A PLEASURE

TIRES ON TIME NO CASH DOWN

LARGEST Credit Tire Stores in St. Louis

LOWEST PRICES IN HISTORY

Get Tires in 5 Minutes **U. S. ROYALS** Built With Tempered Rubber

ALSO **TRUCK TIRES** Courteous Treatment

3 Credit Tire Stores — **2600 Chouteau** Corner Jefferson and Chouteau — **3** Credit Tire Stores

Cor. Grand & Page
There must be a reason why we have Over 30,000 Satisfied Customers

S. & L. TIRE CO.
3100 LOCUST
S. W. Cor. Locust and Cardinal

ALL STORES OPEN EVENINGS. TIRES MOUNTED FREE

AUTOMOBILES

NOTICE!

$25,000 Auto Sale of "Turned In" Cars

Here are a few of the 300 cars we have on hand. Roadsters, coupes, coaches and sedans. These are cars on which we made loans whose owners turned them back to us. You can have them for the balance owing by making some of the back payments. Think what you save when you buy from a finance company.

300 CARS TO SELECT FROM

'31 Auburn Coach (special)	$395
'30 Auburn Convertible Phaeton	245
'31 Auburn Sedan	480
'31 Buick Coupe (Special)	695
'30 Buick Coupe	295
'32 Chevrolet Coach (Special)	345
'32 Chev. Spt. Coupe, 6 w. w.	395
'32 Chevrolet Sedan, 6 w. w.	445
'31 Chevrolet Sedan (special)	285
'31 Chevrolet De Luxe model	325
'31 Chevrolet Coach	265
'31 Chevrolet Coupe	245
'31 Chevrolet Delivery Truck	250

25 OTHER CHEVROLETS, $50 UP

'30 Dodge Sedan De Luxe, 6 w. w.	$265
'31 De Soto Coach (Special)	295
'30 Dodge Coupe DA	175
'31 Essex Coach, free wheeling	275
'32 Ford Roadster, rumble	345
'31 Ford Cabriolet	225
'31 Ford Victoria Sedan	275
'31 Ford Roadster, rumble	185

20 OTHER FORDS $50 UP

'31 Hudson Sedan, De Luxe	$295
'31 Hup 8, free wheeling Sedan	395
'31 Olds Coupe, 6 w. w. (spec.)	375
'32 Pontiac Coupe (special)	465
'32 Plymouth Coupe (special)	285
'28 Studebaker 7-pass. Sedan	150
'31 Willys Coach	265

No Cash Down
TRADE YOUR OLD CAR
$25, $50, $75 DOWN
Welfare Finance Co
1039 N. Grand 2926 Locust
OPEN EVERY NIGHT

Sedans For Sale

HUP—1929 sport sedan, Century 6; fender wells; runs perfect; $75 down; real sporty. 1915 N. Ninth.

LA SALLE SEDAN—Perfect running condition; looks like new car; nice roomy car for family use; easy to drive and only $95 down; terms to suit. AUTO FINANCE CO., 3145 LOCUST.

MARQUETTE SEDAN DE LUXE '30 model; wonderful family car; must see to appreciate; only $75 down. AUTO FINANCE CO., 3145 LOCUST.

'29 Marmon De Luxe
Sedan; 6 wheels and tires; new paint; trunk rack; motor reconditioned; $275.
ARCHER-MANN MOTOR CO., FRanklin 6402. 314 N. Sarah, at Lindell

1930 MARMON 8 SEDAN; VERY CLEAN CAR. $285
MILLSTRAND, Vandeventer & Washington

1931 NASH 8 SEDAN, $295
Like new, beautiful maroon; $75 down.
FINANCE CO., 2819 SOUTH JEFFERSON

'30 Oldsmobile Sedan $345
Refinished a beautiful gray. Reconditioned in our own shop. Looks like the day it left the factory. Guaranteed.
LASKER MOTORS, INC., 3030 LOCUST ST. FRanklin 1621

OLDSMOBILE—1928 sedan; perfect; bargain; terms trade. 2819 Gravois.

OLDSMOBILE—1928 de luxe sedan; runs perfect; $85; terms. 2415 Cass.

'31 Packard De Luxe Sedan
6 natural wood wheels, original finish, perfect condition. Will sacrifice. Terms, liberal trade.
4720 DELMAR UNITED NATIONAL FINANCE CO.

PACKARD—1930 de luxe sedan; painted a beautiful two-tone tan and in perfect condition; only $635. Phone us. SCHNURE CHEV., 3949 Lindell. FR. 2311.

PACKARD—Light 8 sedan; latest 1929; like new; equipped with radio; bargain; terms, trade. 2819 Gravois.

'32 PLYMOUTH SEDAN
P. B. model, one of the latest; automatic clutch; 4-door; very low mileage; this model is very scarce; won't last long; very attractive price.
STANDARD MOTOR FINANCE, 3015 LOCUST. NEWSTEAD 2280.

PLYMOUTH—Want a bargain? Here's a '32 sedan, floating power, free wheeling, at $299, $99 down. Graupner, 4464 Easton.

PLYMOUTH SEDAN—1932; $375; floating power; you'll really want it. Open. SCHNURE CHEV., 3949 Lindell. FR. 2311.

PLYMOUTH—Very late 1932 sedan; like new; real buy; terms. 2415 Cass.

PLYMOUTH—Sedan; late '30; very clean; terms, trade. 4867 Easton.

PLYMOUTH—1932, perfect condition, special today, $350. 3620 Gravois.

1931 REO SEDAN
You can't tell this car from brand-new; very low mileage; only $595; see and drive today.
HUDSON-FRAMPTON, 4525 Delmar.

7-Passenger Sedan
STUDEBAKER, 1931 — Free wheeling. Regal equipment; radio.
KOERNER-SNIPEN, INC., 3448 S. Grand

STUDEBAKER SEDAN, '31—You must test this car to appreciate real value. Only $100 down. AUTO FINANCE CO., 3145 LOCUST.

'31 Studebaker Sedan
Runs good, $265; terms, trade.
FRANKE AUTO SALES, 4811 Delmar.

STUDEBAKER — 1931 Dictator sedan, de luxe model; 6 wire wheels, trunk, special 2-tone duco, whipcord upholstery, heater. KUHS-BUICK, 2837 N. Grand. FR. 2900.

STUDEBAKER—1930 Dictator; price reduced to $250. 3620 Gravois.

TIRES ON CREDIT
GET OUR NEW LOW PRICE ON U. S. TIRES
(Built with Tempered Rubber)
REIFLER TIRE CO.
3117 LOCUST BLVD.
The Big Store in the Middle of the Block. We Have No Branch Stores. Open Evenings and Sundays.

AUTOMOBILES

1929 STUDEBAKER PRESIDENT
7 Pass. Phaeton, wire wheels. $195

'31	Auburn 8 Sedan; 6 wire wheels; good tires	$565
'31	Buick 8-67 Sedan; 6 wire wheels.	$695
'29	Nash 6 Sedan; 6 wire wheels	$295
'31	Pontiac Coupe	$365
'29	Buick 6 Roadster; 6 wire wheels	$295
'30	Buick 6 Coupe; 6 wire wheels	$595
'29	Ford A Coupe	$135

Buy on Easy G. M. Payment Plan
KINGSHIGHWAY AND McPHERSON
FOrest 0121
WEST SIDE BUICK

Sedans For Sale

'28 Willys-Knight Sedan, $85
Like new; standard 6; new tires.
FINANCE CO., 2819 SOUTH JEFFERSON

'31 Willys-K'ght Sedan, $275
Like new; side mounts. Easy terms.
FINANCE CO., 2819 SOUTH JEFFERSON

WILLYS—Late '29 70B sedan, only $155, $50 down; another '27 at $75, $25 down; $10.50 licenses. Graupner, 4464 Easton.

Touring Cars For Sale

PACKARD PHAETON
Exceptionally good, lots of transportation; good looking; real sporty; $112.50; terms
STANDARD MOTOR FINANCE, 3015 LOCUST. NEWSTEAD 2280.

PACKARD—1927 touring; good tires; good condition; $45. 2819 Gravois.

Trucks For Sale

TRUCK SALE
REPOSSESSED TRUCKS FOR BALANCE DUE
'31 Chev. 1½ dual; dump, $95 down
'31 Chev. 1½ dual; coal, $75 down
'29 Chev. 1½ coal; ice, $50 down
'31 D. T. 1½ coal; bargain, $95 down
EASY TERMS. LIBERAL TRADE
WAREHOUSE, 3029 OLIVE. FR. 6221

Reliable Used Trucks
FROM A RELIABLE HOUSE
Repossessions and Trade-Ins
TERMS. TRADES.
General Motors Truck Co.
2640 Washington JEfferson 0300

CHEVROLET — 1932 157-inch wheelbase chassis and cab with handmade steel body and tarpaulin, suitable for long-distance hauling and furniture dealers; cost $1300 new, will sell for unpaid balance; terms. HARRIS-GILLIAM CHEVROLET, 7915 Forsythe, Clayton.

CHEVROLET — And Fords; late models; dump, coal, ice and stake bodies; real bargains; terms. HARRIS-GILLIAM CHEVROLET, 7915 Forsythe, Clayton.

CHEVROLET—1930; panel truck; real sacrifice; perfect; reconditioned. 5626 Gravois. RIverside 6224.

CHEVROLET—1931 high stake, long base, duals; '31 Chevrolet; '30 Ford sedan deliveries; bargains; terms. 2415 Cass.

CHEVROLET—'31 1½-ton chassis, duals, $235. 2317 Salisbury.

DODGE—Late 1½-ton, with cab, $195. BENJAMIN, Kingshighway & Manchester

FORD—1931 PICKUP BODY; GOOD RUBBER; FIRST-CLASS CONDITION; PRICE $175. WHITE TRUCK CO., 4151 FOREST PARK.

FORD—1½-ton, late '31; duals, stake; runs perfect; real bargain; see this. 1915 N. Ninth.

FORDS, CHEVROLETS—15 trucks, stake, coal, panel, dump and small delivery; bargains; terms. 3114 Cass.

FORD—1933; 1½-ton, 131 wheel base; never used. FO. 2840. Lit. Call after 5:30 p. m.

FORD AA—1½-ton, 1929 model, panel body, $85 takes it; hurry. 5849 Easton.

FORD—1½ cab; high stake, dump, duals, $195; terms. 4867 Easton.

FORD—'29 1½-ton, stake body, $145. BENJAMIN, Kingshighway & Manchester

G. M. C.—Late '31 2-ton; 34x7 tires, big closed panel body; has been repossessed; will sell for balance due. See this B 4 U buy. 1915 N. Ninth.

INTERNATIONAL—1931, 1½-ton de luxe panel; perfect condition; will sell cheap. 3611 Lee. Colfax 4624.

INTERNATIONAL—Stake body; perfect condition; sell my equity. Kirk. 1126.

MOVING VAN—1928 Federal 6; dual tires; $275. PR. 9501. 2715 S. Jefferson.

Automobiles For Sale—Miscellaneous

TRIANGLE AUTO CO.
3650 S. Kingshighway
USED CAR LOT
SEE US FOR USED CAR BARGAINS

Auto Bodies For Sale

AUTO BODY—Furniture delivery; fit for truck. JEfferson 1568.

Chassis For Sale

FORD—Chassis, 1932 V-8, $175; 1½-ton Chevrolet, $175. 4229W Natural Bridge.

—CASH or TERMS—
PRICES TALK!!
Offering the Greatest Bargains Ever Attempted in Tire Selling
INLAND 6-PLY Under Tread
TIRES

4.40x21 $3.50	4.75x20 $4.85	5.25x21 $6.05
4.50x20 $3.85	5.00x19 $5.25	33x6.00 $7.40
4.75x19 $4.55	TRUCK TIRES 30x5 $13.40	32x6 $18.15

DISTRIBUTORS
OLIVE TIRE CO.
2701 Washington
DEALERS WANTED
Eve. Till 9 — Sun. Till 3 P. M.

LOANS ON AUTOMOBILES

AUTO LOANS $20 TO $2000

REFINANCING
1933 License Loans
"Reduce your payments."
"Get additional cash."
"10-minute service."
"Over 30,000 satisfied customers."
"Courteous treatment."
"Free parking." "Open Nights."
Welfare Finance Co.
1039 N. Grand JE. 9450

AUTO LOANS

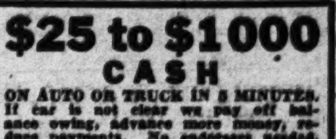

$25 to $1500
We Make 1933 Auto License Loans. At low rates. Cars or trucks. Friendly, confidential service. No signers. Strictly confidential. Refinancing, payments reduced. More money advanced. Ask anyone who has done or is doing business with us now. Loans made anywhere in Missouri and Illinois.
OPEN EVENINGS AND SUNDAYS.
GUARANTY MOTOR CORP.
2936 LOCUST ST. JEff. 2464

$25 to $1000 CASH
ON AUTO OR TRUCK IN 5 MINUTES. If car is not clear we pay off balance owing, advance more money, reduce payments. No endorsers needed, absolutely confidential. Low rates. Pay as you ride. Courteous attention given all applicants. Open evenings. FR. 1533.
We Make 1933 Auto License Loans.
LOCAL FINANCE CORP.
N. W. Cor. Grand and Page

AUTO LOANS
IMMEDIATE ACTION
ATTRACTIVE RATES
PAYMENTS REDUCED
LASKER Finance Corp.
Established 1921. 3030 Locust
FR. 1621

AUTO LOANS CASH IN 10 MINUTES
MILTON, 3042 Locust

AUTO LOANS—ANY AMOUNT
AUTO FINANCE CO.
3145 Locust St. JEfferson 3423
OPEN EVENINGS

AUTO LOANS
It would be extravagant to pay more than our low rates. Compare the cost.
MONARCH, 3137 LOCUST ST.

AUTO AND TRUCK LOANS
Quick service; reasonable rates; small payments. 3039 Olive st.

AUTO LOANS—Any amount. Corner Gravois and Arsenal. LAclede 3370.

AUTO LOANS—5 MINUTES. LOW RATES. OPEN EVENINGS. 3807-09 EASTON.

MONEY LOANED on any make car, any time; also bought. Klink, 2246 S. Grand.

HOUSEHOLD GOODS FOR SALE

Open Every Evening Until 9 O'Clock

Brandt's ONE-DAY SALE

Maytag ELECTRIC WASHER

Model 80 Slightly Used

$1 DOWN Tomorrow Only Carrying Charge

$28

Tomorrow Only

Trade-In Your Old Washer

SATISFACTION GUARANTEED

$1 Down Carrying Charge

GENERAL ELECTRIC IRONING MACHINE

Regular $69

Tomorrow Only

$36

HOOVER VACUUM CLEANER

Regular Price $59.50

Tomorrow Only

$11.85

Completely reconstructed. Brand-new parts. Guaranteed in every particular.

Trade-In Your Old Cleaner

Brandt Electric Co. 904 PINE

Open Every Evening Until 9 O'Clock

HOUSEHOLD GOODS

HOUSEHOLD GOODS FOR SALE

3-ROOM OUTFIT—Complete with floor coverings; nothing else to buy; only $49; easy terms. Biederman's Exchange Store, 901 Franklin av.

3-ROOM OUTFIT — Complete, including rugs, $45; de luxe outfit with rugs and radio, $89.50. Exchange, 2315 Olive.

ALL kinds of furniture sold for storage charges. 1124 Tower Grove.

BEDROOM SUITE—3-pc., $14.75; double studio couch, 3 pillows, $6.95; odd dresser, $5.75; metal beds, $1.95; refrigerators, $3.95; grass rugs, new samples, room size, $2.95; Quick Meal gas range, all enamel, cabinet style, $9.95; bed-davenport suite, 3-pc., $18.75; bed springs, $1.95; open every night until 9 o'clock. Hub Exchange Store, 705 Washington.

BEDROOM SUITE—Bed, robe, dresser, coil spring and mattress, $18.50; vanity, chest, bed, spring and mattress, $23. Vanities, while they last, $4.85. Exchange, $2215 Olive st.

BEDROOM SUITE—3-piece, $20; 2-piece living room suite, $9.85; linoleum remnant, 25c. Trorlicht-Duncker Exchange, 3688 Chouteau.

QUITTING RUG BUSINESS
Large assortment of imported rugs in all sizes to be sold at a fraction of their value; 9x12 as low as $19.50. Imported throw rugs, $1.37. 1008 Olive st.

BEDROOM SUITE—Bargain if you can pay cash. Knost-Bockwinkel Furniture House, 4333 Olive st.

BEDROOM SUITE—Walnut, $29; bargain. Wagner's, 201 S. Jefferson.

BEDS—$2; icebox, $3; stoves, $10; chifforobe, $8. Pastel, 2741 Franklin av.

BEDS—$1; dressers, $2; chifforobes, $6; iceboxes, $2. Pallo, 2921 Olive.

COMBINATION RANGE—Bridge & Beach; all enameled, used, $25; terms. Steiner-Schwarz, 2600 N. 14th st.

DINING ROOM SUITES—8-piece; walnut finish; upholstered seats; $27.50. Exchange, 2315 Olive st.

DINING SUITE—Beautiful; $25. HARRIS DAVIS, 1516 Franklin.

FURNITURE—Entire contents apartment; sacrifice everything immediately; separate. 5905 Bartmer.

FURNITURE—Of 2 rooms; to party renting rooms, $16. 2318 S. 18th.

GAS RANGES—Quick Meal, all porcelain, Lorain, $8.75; guaranteed. Kornblum, 4451 Easton.

GAS RANGES—New, Quick meal, Magic Chef; half price. Kornblum, 4451 Easton.

GAS RANGES—Quick Meal, rebuilt, guaranteed, $2.95. Brasch, 2228-30 Franklin

GAS RANGES—$3; iceboxes, $2.45; guaranteed. Levy Bros., 313 S. 14th.

GAS RANGES—New, Quick Meal, Magic Chef; half price. Kornblum, 4451 Easton

GAS RANGE—New side oven; ivory and green, $14.75. Specialty, 3308 Easton.

INVALID CHAIRS—Rented, sold, bought, Cord Moving Co., MUlberry 5970.

ICEBOXES—Used, up to $25 values, only $3.95. Franklin Furniture Co., 1030 Franklin.

SIMPLEX IRONER—30" Super gas heater, slightly used; bargain at $34.50; several other ironers at reduced prices. Meehan, 3154 S. Grand.

NEW 9x12 FELT-BASE RUGS Linoleum, 25c Sq. Yd. **$2.95** PALLO, 2921 OLIVE. Open Nites.

LIVING-ROOM SUITES—2 and 3 piece; velour, jacquard and mohair; values when new up to $165; out they go at $8.95. Exchange, 2315 Olive st.

LIVING-ROOM SUITE — Bargain if you can pay cash. Knost-Bockwinkel Furniture House, 4333 Olive st.

LIVING-ROOM SET—3-piece. Call Saturday. 3655 Wyoming.

MATTRESS—New, $3.95; link and coil spring, full size, $1. Exchange, 2315 Olive

MAYTAG WASHER—All aluminum tub, slightly used; bargain at $49.50. Meehan, 3154 S Grand.

OIL STOVE—New fumeless cooker, $2.67; gasoline range, Quick Meal, ½ price; mattress in new floral tick, $1.95; vacuum cleaner, Airway, rebuilt, $11.75; Majestic radio, 1933, half price; Axminster rug, $5; floor lamp, $1.50; new 9x12 felt-base rug, $298; new Quick Meal gas range, half price. Barron, 3414 N. Union; Until 9 p. m.

OIL RANGE—With built-in oven, all porcelain trimmed, $39 value, $15.75. Gas range, side oven, $2.95. Combination range, porcelain trimmed, $12.50; coal ranges, new, $17.50. Exchange, 2315 Olive.

REFRIGERATORS, GAS RANGES, $2.95 Up; pianos, $12.50; bedroom, dining room suites, $14.95. Brasch, 2618 Franklin.

REFRIGERATORS — Golden oak, $1.95; side icers, 75-lb. capacity, $4.50. Exchange, 2315 Olive st.

RUGS—9x12, guaranteed; A1 condition, $5.95. Brasch, 2228-30 Franklin.

RUGS—Imported Sassoul; salesmen's samples; large; real cheap. HI. 4903.

WASHERS—Easy, Maytag, Thor, A. B. C., low as $15. Open Sunday. Gaertner, 3521 N. Grand.

WASHERS—Real bargains, standard makes low as $12. See us before buying and save money. Morton Electric, 1117 Olive

WASHERS—Western, $5; Meadows, $23; Thor, $40. Hanenkamp, 1726 Union.

WASHERS—A B C, $10; Easy, $12; Maytag, $15. 4119 Gravois. LA. 6266.

WASHERS—Thor $7, Eden $8, A B C $9; others. 2203 Mullanphy.

ELECTRIC REFRIGERATORS

REFRIGERATOR BARGAINS NEW
Surplus warehouse stock, 3-year factory guarantee; the Dependable Dayton division of National Pump Co., sizes 4 to 8 cubic feet; $69.50 to $129.50 up to 45 per cent off; limited number. NATIONAL WASHING MACHINE SERVICE CO., 4445 Easton. JE. 8219.

COPELANDS, Majestics, Gibsons, brand-new; others, $89.50 up; terms. Gaertner, 3521 N. Grand. Open Sunday.

ELECTRIC REFRIGERATORS

Norge Refrigerators
AS LOW AS $85.00
LINOLEUM AND RUGS
COLEMAN ELECTRICAL PRODUCTS
MAYTAG WASHERS
—TERMS—
WELLSTON NORGE CO.
5972 Easton EV. 2850

REFRIGERATOR BARGAINS
Surplus warehouse stock, 3-year factory guarantee; the Dependable Dayton division of National Pump Co., sizes 4 to 8 cubic feet; $69.50 to $129.50 up to 45 per cent off; limited number. NATIONAL WASHING MACHINE SERVICE CO. 4445 Easton. JEfferson 8219.

ELECTRIC REFRIGERATOR bargains; several floor samples and thoroughly rebuilt refrigerators; evey one guaranteed, from $49.50 to $82.50 while limited quantity lasts. Meehan, 3154 S. Grand.

KELVINATORS—6 ft., $25; good condition; Saturday only. 5215 Bonita.

REFRIGERATORS—Just a few new, used floor samples; priced from $49; terms as low as $2 monthly. 1006 Olive st. Open evenings.

ELECTRIC REFRIGERATOR, PORCELAIN LINED **$39.50**
SANITARY DISTRIBUTING CO. 3842 Market St.

ELECTRIC—$35 up; new, used Frigidaire units; bargains. Nites. 1109 Olive.

1 12-ft. HEAVY duty display case. Terms. Used iceboxes. 5972 Easton. EV. 2850.

HOUSEHOLD GOODS WANTED

A. A. SELKIRK AUCTION CO.—Buys for cash; or sells on commission. Auction sales every Thursday, 10:30 a. m. 1808 Chouteau. CHestnut 2228.

ALL kinds of furniture wanted; highest cash prices. CAbany 6861.

ANDIRONS Wtd.—Furniture, carpets, contents of flats, dwellings; any amount; needs goods badly; best prices. Schober, CHestnut 5394.

ALL KINDS—ANY AMOUNT, FOR HIGHEST CASH PRICES. BE CONVINCED. **CALL FRANKLIN 8232**

ALL KINDS FURNITURE, CONTENTS OF DWELLINGS OR SMALL LOTS. GET OUR BID BEFORE SELLING. DENNIS, FOREST 8110.

SPOT CASH AT ONCE
FURNITURE WANTED. FRANK. 8277.

BEDS—Rugs, furniture of all kinds; contents of your home; no lots too large or too small; highest prices paid. FO. 5291.

CARLOAD furniture needed badly. "Get our prices before you sell." GArfield 8475.

FURNITURE Wtd. — Badly; best cash prices. FRanklin 9133

FURNITURE — Rugs, any amount; best prices paid. Riley, VIctor 0033.

RUGS—Dressers, cabinet, desks. Cord Storage Moving Co. MUlberry 5970.

ALL kinds of furniture wanted bad; best cash prices. FR. 9211.

HIGHEST PRICES PAID—GArfield 6228. Sunday and evenings. CAbany 5294.

MUSICAL

MUSICAL FOR SALE

Instruments For Sale

BARITONE HORN—Brand-new ...$19.90
SAXOPHONE—E-flat alto, silver...29.50
CLARINET—Boehm, silver, in case. 19.50
GUITAR—Brand-new, fine tone.... 4.90
BANJO—Complete, in case 8.75
TRUMPET—Latest mod. new, in case 19.00
SOUSAPHONE—Eb., brand-new ... 75.00
MELLOPHONE—With slides; new.. 19.90
LUDWIG MUSIC HOUSE, 709 Pine st.

ACCORDION—120 bass, brand-new, $95. Free private lessons. La Pieno Accordion School, 1815 Alfred. GR. 7657.

LEARN TO PLAY piano-accordion; free lessons. Come in and talk it over. ST LOUIS BAND INSTRUMENT CO., 1113 Olive st. Open evenings.

GUITARS—Gibson, late models; $12 up. HUNLETH MUSIC CO., 516 Locust.

Pianos and Organs For Sale

STEINWAY GRAND, $379.
Excellent condition; medium size. Real bargain. Open evenings.
BALDWIN PIANO CO., 1111 OLIVE ST.

GRAND PIANO—Dainty apartment size; modern; fully guaranteed; may be purchased for small balance due; just continue weekly payments. Call Mr. Giles, MAin 5531.

PIANO—Mahogany upright, $10; also player; bargain. Wagner's, 201 S. Jefferson.

UPRIGHTS-PLAYERS, $5 to $25.
Real bargains for quick sale. Act at once. Open evenings; terms.
BALDWIN PIANO CO., 1111 OLIVE ST.

RADIO

Radio Service

FREE INSPECTION ESTIMATES
50c includes minor adjustments; repairs. ALMAKES RADIO SERVICE. GR. 8803.

BASEBALL SEASON IS HERE
Calls 50c, excellent workmanship, day and night; quality service Speedway Radio Service. FOrest 6315.

A 1 Guaranteed high quality. RADIO SERVICE. FL. 2552 50c

FREE INSPECTION—SHOWBOAT RADIO SERVICE. PROSPECT 9010.

For Sale

CROSLEY RADIO—A. c. or d. c.; less than half. Room 5, 700A N. 3d.

RADIO—Beautiful cabinets, R. C. A., Majestic, Crosley, Kolster, $9, $12, $14. 2847 Lafayette.

RADIOS—6, 7, 8 tubes, all electric; nationally known makes; originally to $150; now $8.95. Exchange, 2315 Olive.

ELECTRIC COMBINATIONS — For clubhouses, restaurants, $550 values, very powerful, $17.50, $19.50. 2847 Lafayette

BOY KILLED BY TRAIN IN EAST ST. LOUIS YARDS

Saxton (Pa.) Youth Apparently Fell From Car and Was Run Over.

Charles Norris, 16 years old, of Saxton, Pa., died at St. Mary's Hospital, East St. Louis, at 6 a. m. today of injuries suffered five hours earlier when he was run over by a freight train in the Terminal freight yards. He had undergone amputation of the left forearm and the right leg.

The youth apparently had been riding one of the trains and fallen off. The body was taken to the Kurrus undertaking establishment, 2525 State street, East St. Louis. Police are attempting to get in touch with the boy's parents.

AUCTION SALES

AUCTION SALE—Household goods, Saturday morning, 10 o'clock. 1518 Park av.

BOATS & LAUNCHES FOR SALE

JOHNSON—Outboard motors, $72.75 up; repairing. Schmitt & Oonk, 2914 Wash'n

MACHINERY FOR SALE

PAINT SPRAY GUN — Binks, complete with motor and compressor, $15; De Vilblis and Binks' guns, $3; tanks, $1; hose, 5c. ft.; compressors, $1. 4656 Adkins.

PAINT SPRAY OUTFIT — Complete; motor and compressor, $15. 3930 Blaine av.

SEEDS, PLANTS AND TREES

DELICIOUS APPLE and Elberta peach, 3 for 50c; European sycamore, 3 for 80c; giant flowering cannas, 3 dozen for $1; fine iris, 2 dozen for $1.20. Karl Rosenfield, finest red peony, 2 for 85c. Waldbart's Nursery, 7211 Natural Bridge road. EVergreen 4800.

TYPEWRITERS

UNDERWOOD, Royal typewriters, $30; portables, $25; rentals, 3 months, $5; good $100 Underwoods, $40, $5 monthly. St. Louis T. W., Arcade Bldg. MAin 1162

HORSES AND VEHICLES

For Sale

HORSES—Season stock; also harness; motorizing Merchants Ice & Coal Co., California and Shenandoah. VIctor 1151.

HORSES, mules with trial and guaranteed. See Loewenstein, 1321-25 N. Broadway.

LOANS ON PERSONAL PROP'Y

LOANS
$100 TO $300
REASONABLE RATES
(2½% a Month)
Liberal Payment Plan
Pay Only for the Time You Keep the Money
46 Years in Business
Personal Property, Auto and Character Loans.
COMMONWEALTH LOAN CO.
2—Offices—2
1024 AMBASSADOR BLDG.
7th & Locust Sts.
GARFIELD 3861
305 Dickmann Bldg., 3115 S. Grand Blvd. LAclede 3124.
Licensed by the State

LOANS
$300 OR LESS
AT 2½% PER MONTH
The Household Loan Plan offers cash loans of $300 or less at 2½ per cent per month. No lower rate on household loans is available in the city. Quick service. Strictly confidential. If you are keeping house and can make regular monthly payments you have all the security needed.
HOUSEHOLD Finance Corporation
THREE CONVENIENT OFFICES
411 NORTH 7TH STREET
810 Ambassador Bldg. CHestnut 6934
520 N. GRAND BLVD.
Second Floor, Washington-Grand Bldg. JEfferson 5577
705 OLIVE STREET
Room 305 Third Floor CEntral 7321

QUICK LOANS
USE OUR QUICK, HELPFUL SERVICE TO SECURE
$100 to $300
YOU MAY PAY
$ 4.00 Ped Month on a $120.00 Loan
5.00 Per Month on a 150.00 Loan
8.00 Per Month on a 240.00 Loan
10.00 Per Month on a 300.00 Loan
Plus interest at the rat eof 2½% per month for the exact time you use the money. You are at liberty to pay off your loan at any time and stop the interest. Information cheerfully given.
OFFICE HOURS 8:30 to 5:30 INCLUDING SATURDAY
CALL, WRITE OR PHONE
Fulton Loan Service
230 Paul Brown Bldg.
GArfield 0851. GArfield 4472.

Friendly Loans!
ON HOUSEHOLD FURNITURE OR NOTES
30 MONTHS TO PAY
$ 4 a month repays a $120 loan
$ 5 a month repays a $150 loan
$ 8 a month repays a $240 loan
$10 a month repays a $300 loan
Other amounts in like proportion. The cost of 2½% A MONTH on unpaid balance of loan includes interest and all other charges.
PERSONAL FINANCE CO.
205 Frisco Bldg., 9th and Olive
Phone GA. 0340-4567. CH. 4664
WELLSTON OFFICE
6200 Easton Ave. Second Floor
State Bank Bldg. Phone MUL 0170

NEED CASH?
Don't sacrifice your securities at today's low market. We loan money immediately on your stocks or bonds as security. Reasonable terms, with high-grade, bank-like service.
STERLING SECURITIES CO.
Suite 322, 705 Olive. CHestnut 6795

ANGLO-PERSIAN OIL DISPUTE SAID TO HAVE BEEN SETTLED

Controversy Started When Contract Was Canceled and England Appealed to League.

By the Associated Press.

TEHERAN, Persia, April 28.—An agreement in principle has been reached in the Anglo-Persian oil dispute, it was understood today.

The Anglo-Persian controversy started last November when the Persian Governemnt canceled the concession of the Anglo-Persian Oil Co., alleging the concession was granted prior to the establishment of a constitutional regime in Persia and did not sufficiently protect Persian interests.

The issue was taken to the League of Nations by Great Britain. In February Britain and Persia agreed to enter into negotiations for a new contract for the concession, and the proceedings before the league were adjourned pending the outcome of those negotiations.

The agreement provides, it was reported, that instead of 16 per cent of the profits, as at present, the Persian Government will receive four gold shillings per ton for the oil extracted.

The Anglo-Persian Oil Co. undertakes to extract a minimum of 5,000,000 tons annually, assuring to Persia a minimu mof £1,000,000 in gold ($4,850,000), a year.

The company also assents to a payment of £2,000,000 in settlement of the Persian Government's claims, plus tax arrears for which Persia has been contending.

PREDICTS 30-HOUR WEEK WILL APPLY TO NEWSPAPERS

Continued From Page One.

who, doing business only in one state refuse to operate on a 30-hour week basis.

Cassidge said that his organization protested "as unjust" exclusion of newspapers and periodicals.

"Publishers have a wonderfully mysterious influence in Washington," he continued. "Through that influence they have gotton ridiculously low rates on the matter they send through the mails. It is to that special privilege that the post-office deficit is largely due.

"And now it seems to us New York printers that their demand for exemption is a mixture of greed and audacity."

Cassidge testified that only one-third of the typographical union's membership now is employed full time, and that in the last two years "the union has spent more than $3,000,400 for its unemployed.

"The burden is becoming so heavy that it is likely to overwhelm us," he said. "But a 30-hour week would be helpful."

CITY ART MUSEUM
FOREST PARK
Demonstration of Drawing by Earl Gauger
Tomorrow at 2:30 P. M.
FREE TO THE PUBLIC

AMUSEMENTS

ST. LOUIS 4 DAYS STARTING THUR. MAY 4
LACLEDE AND GRAND
HAGENBECK WALLACE CIRCUS
SCORES OF NEW 1933 FEATURES
WORLD'S GREATEST TRAINED WILD ANIMAL SHOW

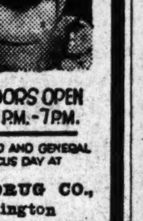

TWICE DAILY 2P.M.-8P.M. DOORS OPEN 1P.M.-7P.M.
GRAND STAND CHAIRS RESERVED AND GENERAL ADMISSION TICKETS ON SALE CIRCUS DAY AT
WOLFF-WILSON DRUG CO., Cor. 7th & Washington
STREET PARADE 10 A. M. Thur., May 4

BASEBALL TODAY
SPORTSMAN'S PARK
BROWNS vs. DETROIT
Time, 3 P. M.
LADIES' AND BOYS' DAY
Box and Reserve Seats on Sale Arcade Bldg. CHestnut 7666

Shubert Tonight 8:30 83c Matinee Saturday 55c
LEO CARRILLO IN "THE BAD MAN"
STARTS SUNDAY—Tenth, Last and Best Play of the Season.
RACHEL CROTHERS' COMEDY "WHEN LADIES MEET"
OWEN DAVIS, JR.—GUEST STAR

GARRICK SPICY BURLESQUE NOW PLAYING PHONE MAIN 2651 WE HOLD SEATS
'ROUND THE TOWN' DE LUXE REVUE

PHOTOPLAY THEATERS

UPTOWN 4900 Delmar First Show, 7:00
LEO CARRILLO
RACE TRACK
MEN MUST FIGHT
Diana Wynyard, Phillips Holmes
LAUREL & HARDY LATEST HIT

PHOTOPLAY THEATRES
Pictures, News Reels and Stage Shows

ON OUR BIG STAGE
The Gigantic Musical Romance . . . Original Magnificent Spectacle
PERRY ASKAM In The DESERT SONG
With TANZI . . . EARL ASKAM
MIGHTY CAST OF 65
Come Thrill to the Rousing Riff Chorus . . . Stirring Desert Dancers . . . Romberg's Tuneful Melodies
NO ADVANCE IN PRICES
ON THE SCREEN
A Great Love Story In a Strange Setting
ZOO IN BUDAPEST
With LORETTA YOUNG GENE RAYMOND
BEGINS TODAY
25c Till 2 P. M.

FOX

LOEW'S STATE
STARTS TODAY
JOAN CRAWFORD GARY COOPER in "Today We Live"

A Metro-Goldwyn-Mayer Picture
with ROBERT YOUNG and FRANCHOT TONE
FAME AWAITS THIS GLORIOUS PICTURE!
Your Own Beating Heart . . . Your Own Quivering Lips, Will Tell You Best That Here Is a Truly Fine and Thrilling Motion Picture . . . One to Treasure in Your Memory!
From a Story by William Faulkner, Author of "Sanctuary"
No Wonder Loew's Leads in St. Louis! Watch for "Hell Below"—"Reunion in Vienna"—Ramon Novarro in "The Barbarian"—and More Big Ones!

First Show 6:00 RITZ 3147 S. GRAND
DIANA WYNYARD PHILLIPS HOLMES LEWIS STONE RUTH SELWYN
'MEN MUST FIGHT' Thrill Picture of 1940!
PLUS
LEO CARRILLO 'RACE TRACK' LAUREL & HARDY "TOWED IN A HOLE"
NOTICE—SATURDAY MATINEES DISCONTINUED. BOX OFFICE OPEN 5:30 P. M. BARGAIN HOUR 5:30 TO 6:30—ADULTS 25c, CHILDREN 10c.

MISSOURI 25c TILL 6 & BALCONY AFTER 6
DOORS OPEN 12:30
Lionel BARRYMORE in SWEEPINGS
WITH WM. GARGAN - GLORIA STUART GREGORY RATOFF - ERIC LINDEN
Starts MONDAY "MURDERS IN THE ZOO"
Lionel Atwill, Panther Woman Charles Ruggles

GRAND CENTRAL-Now!
"THE WOMAN ACCUSED"
25c Till 6 & Balc. Aft. 6
The Liberty Magazine Sensation With NANCY CARROLL And CARY GRANT
Also, DUKE ELLINGTON & His Orch.

What greates joy than to have a POST-DISPATCH Lost Ad restore some valued keepsake that "you never expected to see again." It is being done every day. Call MAin 1111.

PHOTOPLAY THEATRES
Pictures, News Reels and Stage Shows

You'll Thrill to This New Love Team in the Year's Most Glamorous Romance

TO-DAY! Hired by Husbands to Find Out the Worst . . . He Saw Women at Their Best . . . Thru . . . . . .
"The KEYHOLE"
KAY FRANCIS GEORGE BRENT
GLENDA FARRELL ALLEN JENKINS MONROE OWSLEY

ON STAGE Presenting a Smart, Breezy Cast "GARDEN GAYETIES"
Featuring a Snappy Personality
★ BENNY ROSS ★ JOE BESSER ★ THREE COSSACKS ★ RODNEY & GOULD ★ DEAN SCHOOLEY ★ MAXINE STONE
★ MILTON SLOSSER ★ AL ROTH
SIXTEEN ★ Ambass - Adorables
AMBASSADOR

TODAY'S PHOTO PLAY INDEX

American 2400 S. Twelfth — Fredric March, "Tonight Is Ours." "The Monkey's Paw," Betty Lawford.

Ashland 3520 Newstead — "Joan Blondell in "Broadway Bad," also "Robber's Roost," Geo. O'Brien.

BADEN 8201 N. Bdwy. — Doug. Fairbanks Jr. in "Parachute Jumper." Sally Blane, 'Forbidden Company'

Cinderella Cherokee & Iowa — Stuart Erwin, "Crime of the Century." Geo. Arliss in 'King's Vacation.' Pictures of Mayor Dickmann's Inauguration.

FAIRY 5640 Easton — Bargain Prices, 2 shows 6:30 and 9. "SPEED DEMON" and "VAMPIRE BAT."

IRMA 6324 Bartmer — George O'Brien in "Robbers' Roost" William Boyd in "LUCKY DEVILS."

Kirkwood Kirkwood, Mo. — "Trailing the Killer," Caesar, the Wolf Dog. & "Ride 'Em, Cowboy."

LEE 4366 Lee — John Boles, Nancy Carroll in "Child of Manhattan." Bill Boyd in "LUCKY DEVIL."

LEMAY 318 Lemay Ferry Road — Warner Baxter in "Dangerously Yours." Two Comedies and others.

Macklind 5415 Arsenal — Ronald Colman, "Cynara." Buck Jones, "Sundown Rider." Bargain Prices.

Marquette 1806 Franklin — "Forbidden Company" with Sally Blane. Comedy Act. Bargain Prices.

McNAIR 3100 Pestalozzi — Jack Buchanan in "Magic Night" and "Law of the North." Cosmetic Nite.

MELBA Grand & Miami — G. Arliss, 'King's Vacation,' 'Clear All Wires,' Lee Tracy Dickmann's Inauguration.

MELVIN 2912 Chippewa — Karloff (Frankenstein), "The Mummy." Jack Buchanan, "Magic Nite."

Michigan 7224 Michigan / **Virginia** 5117 Virginia — TEA SET NITE. GEO. ARLISS in "KING'S VACATION." —Also— "CLANCY OF THE MOUNTED."

MONTGOMERY 15th and Montgomery — "STATE FAIR" Janet Gaynor and Will Rogers.

NEW MARYLAND 1860 S. 13th — 'Second Hand Wife,' Sally Eilers. 'Monkey's Paw,' Betty Lawford. Comedy.

NEW WHITE WAY 6th & Hickory — "Hello, Everybody," Kate Smith; also "Robbers' Roost," Geo. O'Brien.

O'FALLON 4026 W. Florissant — Fredric March and Claudette Colbert in "Sign of the Cross."

OZARK Webster Groves — 14 Stars, 200 Girls in "42nd Street" TOM MIX in "TERROR TRAIL."

PALM 3010 N. Union — WILL ROGERS JANET GAYNOR, LEW AYRES and SALLY EILERS in STATE FAIR

PARK 3145 Park — Guest Nite. "NIGHT CLUB LADY," Adolphe Menjou. Comedy and Cartoon.

Pauline 5000 Claxton — "ROBBERS' ROOST," George O'Brien. Also 'MYSTERIOUS RIDER'

Princess 2841 Pestalozzi — Nancy Carroll, "Child Manhattan." "Terror Trail" Free, 50c Eagle Stamps.

QUEENS 4704 Maffitt — Ruth Chatterton in "Frisco Jenny." 'Penguin Pool Murder,' Edna May Oliver.

Red Wing 4557 Virginia — Bar. Nite. L. Tracy, 'Half Naked Truth' and 'State Trooper,' R. Toomey.

RIVOLI 6th Near Olive — Joan Blondell, Ricardo Cortez in 'Broadway Bad.' Also Buck Jones Western.

ROBIN 5479 Robin — Cosmetic Nite. Chester Morris in 'Infernal Machine.' Also "SPEED DEMON."

ROXY 5500 Lansdowne — 'Sign of the Cross,' Fredric March, Claudette Colbert and Elissa Landi.

Salisbury 2504 Salisbury — Fredric March and Claudette Colbert in "SIGN OF THE CROSS."

STUDIO 6218 Nat. Bridge — "They Just Had to Get Married." Tom Mix, 'Hidden Gold.' Club Scout Ben.

Wellston 6226 Easton — Boris Karloff in "THE MUMMY." Leo Carrillo in "OBEY THE LAW."

ST. LOUIS AMUSEMENT CO.

SHENANDOAH Grand and Shenandoah
LINDELL Grand and Hebert
W. END LYRIC Delmar and Euclid
GRANADA 4533 Gravois

MAE WEST in He Was Her Man But . . .
"SHE DONE HIM WRONG"
—with—
CARY GRANT NOAH BEERY

—On the Same Program—
James Dunn and Sally Eilers in "Sailors Luck"

UNION Union and Easton — "PAROLE GIRL," Mae Clarke-Ralph Bellamy & "LUXURY LINER," Geo. Brent-Zita Johann.

AUBERT 4949 Easton — 'MEN OF AMERICA,' Chic Sale-Bill Boyd also 'Unknown Valley,' with Buck Jones.

FLORISSANT 2133 E. Grand — 'Parole Girl,' with Mae Clarke and Ralph Bellamy, and 'Luxury Liner,' with George Brent-Zita Johann, also Jack Haley Comedy

GRAVOIS 2631 S. Jefferson — '20,000 Years in Sing Sing,' with Spencer Tracy & 'Sister to Judas,' Claire Windsor

KINGSLAND 6457 Gravois — "42ND STREET," with Warner Baxter, Bebe Daniels, Ruby Keeler, Geo. Brent, also "PRIVATE JONES," with Lee Tracy.

LAFAYETTE 1643 S. Jefferson — LEE TRACY in "PRIVATE JONES," also "The Mysterious Rider," with Kent Taylor.

MAFFITT Vandeventer & St. Louis — 'MEN OF AMERICA,' Chic Sale-Bill Boyd, & "Little Orphan Annie," with Mitzi Green.

MANCHESTER 1247 Manchester — "20,000 Years in Sing Sing" with Spencer Tracy, also Zane Grey's 'Mysterious Rider.'

MIKADO 5955 Easton — 'Crime of the Century,' with Stuart Erwin, & 'Deception,' Leo Carillo-Thelma Todd.

NEW CONGRESS 4023 Olive — 'Love Bound,' with Jack Mulhall & 'Terror Trail,' with Tom Mix also Jack Haley Com.

PAGEANT 5851 Delmar — 'Love Bound,' with Jack Mulhall-Natalie Moorehead & 'Terror Trail,' with Tom Mix

TIVOLI 6350 Delmar — 'HYPNOTIZED,' with Moran & Mack also Comedies—Serial—News—Other Subjects.

WASHINGTON 19th & State Granite City — 'Pleasure Cruise,' with Roland Young and Genevieve Tobin, also 'West of Singapore,' with Betty Compson and Clyde Cook.

HI-POINTE 1001 McCausland — RICHARD DIX & EDNA MAY OLIVER in 'The Great Jasper' and 100% Technicolor Musical Comedy, also Cartoon & Comedy.

COLUMBIA 5257 Southwest — "The Secret of Madame Blanche," with Irene Dunne and Phillips Holmes, also 'Deception,' with Leo Carillo-Thelma Todd.

MAPLEWOOD 7170 Manchester — James Dunn-Sally Eilers in 'Sailor's Luck' & 'Luxury Liner,' Geo. Brent-Zita Johann

SHAW 3901 Shaw — "DECEPTION," with Leo Carrillo and Thelma Todd, also "The Unwritten Law," with Skeets Gallagher and Mary Brian.

ST. LOUIS POST-DISPATCH

DAILY MAGAZINE

BLOSSOMTIME QUILTS — STORY ABOUT RACKETS
STORE NEWS — WALTER WINCHELL — BRIDGE LESSON
A GLANCE AT NEW STYLES IN LINGERIE
RELIGION ✦ ETIQUETTE ✦ ADVICE ✦ COMICS

PART SIX. ST. LOUIS, FRIDAY, APRIL 28, 1933. PAGES 1—6F.

Today

A Conservative Kangaroo

How to Ride Bucking Horses

The Old Lady's Two Cents

Hitler Marches On

(Copyright, 1933.)

SAN SIMEON, Cal., April 28.

THE train drops you at San Luis Obispo, 52 miles from here at half past 4 in the morning, the best hour for a drive along the Pacific.

The ocean slowly changes, with the rising sun, from dull darkness to brilliant, blue light, Morro Rock changes from dark gray to shining stone, and the miles of hills, from blackness to beautiful, new green.

All the wild animals, scattered over the 10,000-acre park around the Hearst Ranch, turn toward the rising sun. The heavy bison graze toward the light, the gnus, that always look angry, lie down later than the others.

One young kangaroo, grown too big to fit in his mother's pouch, struggles to get back into it, as the car passes close to him. He is a conservative, would probably vote Republican.

Charley Eblen, who manages horses on this ranch, and formerly rode bucking horses at rodeos for five years, has a theory that should be communicated to our statesmen, dealing with foreign visitors in Washington.

Says he, "It is a question of knowing what the horse is going to do. You have got to ride him as fast as he bucks. If he gets half a jump ahead of you, you are simply out of luck."

All being quiet and submissive on this Western front, Mother Brittania turns lovingly to her own children and cuts 14,000,000 pounds off the British beer tax.

Lady Astor, Virginia's contribution to Britain's Parliament, a strong temperance lady, says "what the Government has done is to suspend the sinking fund, in order to create a drinking fund." Here it will be suggested that what England has done is Uncle Sam.

Lester Buffett, the alert young man in the San Luis Obispo coffee shop, where railroad men get breakfast, lived in New York "an awful long time ago, nearly eight years. Do you remember the subway station at Lexington avenue and 125th street, and how the kids used to hang around with umbrellas, on rainy days, and pick up a few dimes, taking ladies to their houses? Well, one old lady actually made me walk her from Lexington and 125th to Seventh avenue and 145th, then gave me two cents and asked me if it was too much."

There's a valuable suggestion there, for our European debtors.

Dispatches from Berlin, received yesterday afternoon, by Universal Service, report that Hitler is to have his way in control of Germany's churches, Protestant and Catholic.

Catholic Bishops, according to reports, conclude that "it is futile to oppose the trend of nationalization and they will unite in a proclamation retracting all existing measures in force against the Nazis."

Dr. Kappler, head of the German Evangelical Church League announces "work will immediately begin on the creation of a new church constitution. Protestantism therewith begins a new era. The German church is determined to hear the call of the hour and give the united people united church."

Hitler continues his onward march to absolute power. Born in Austria, he is a Catholic, Hindenburg is a protestant.

After next Monday, if you have any gold hoarded, exceeding $100 in amount, you are liable to a $10,000 fine or 10 years imprisonment or both. You might call that being REALLY off the gold basis, as regards American citizens. They hope that foreign nations will not be allowed to draw from Washington the gold that is considered too good for ordinary America, but they would not bet on it.

All above $100 in gold should be delivered to Federal Reserve Banks, branches or agencies before next Monday, in exchange for nice fresh paper money.

You may hoard that, if you want to: there will always be plenty more where that came from.

CHILEAN DRIVE ON AGITATORS

President Gets Extraordinary Powers to Prevent Demonstrations.

By the Associated Press.

SANTIAGO, Chile, April 28.—Congress has given extraordinary powers to President Alessandri to suppress agitators against the Government.

The measure is aimed at suppression of Communist and other Leftist demonstrations usually held May 1.

INDICTED BANKER AND ATTORNEY

Charles E. Mitchell, former head of the National City Bank, New York, on right, with his counsel, Max D. Steuer, leaving court after decision had been made to start financier's trial on May 8 on charge of evading payment of income tax.

TROOPS HALTING A MORTGAGE FORECLOSURE SALE

Acting under orders of the Governor, North Dakota national guardsmen are here shown demanding from the Sheriff, on court-house steps at Jamestown, the order of the court to sell farm property pledged for a loan.

CANADA AND FRANCE

Prime Minister Bennett chatting with Edouard Herriot after luncheon given in their honor by Secretary of State Hull in in Washington.

UP COMES THE AKRON WRECKAGE

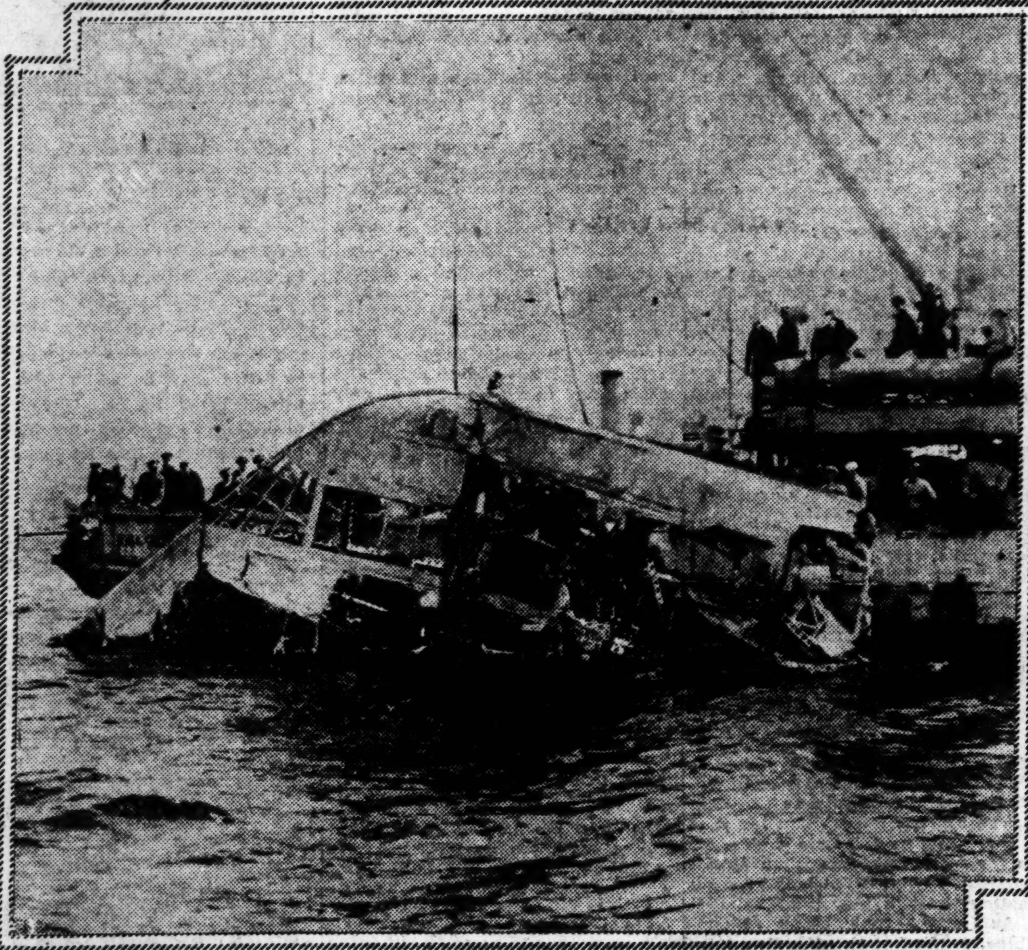

Scene 33 miles off the New Jersey coast as part of the ill-fated dirigible, which went to the bottom in an electrical storm a month ago, was dragged up from the ocean's bed by salvage crew of the U. S. S. Falcon.

WINNER OF FLYING TROPHY

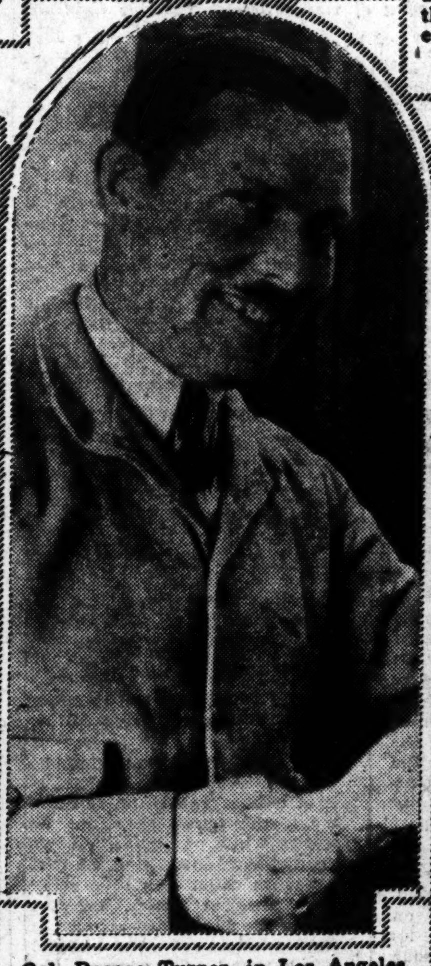

Col. Roscoe Turner, in Los Angeles, reading letter telling of the award to him of the Harmon trophy for 1932.

THE LADY SECRETARY TESTIFIES

Frances Perkins, member of the Roosevelt Cabinet, telling members of the House Labor Committee her views on the Black 30-hour work week.

REPAIRING THATCHED ROOF

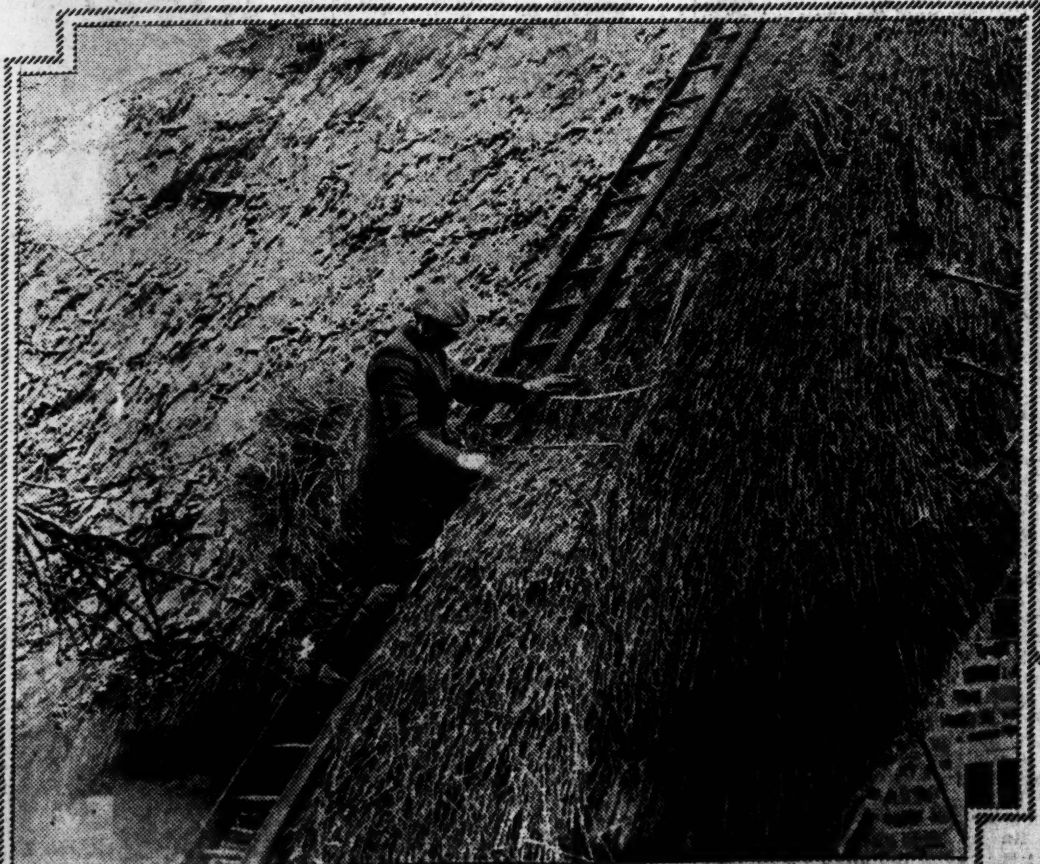

Many a country house in England was damaged this winter and spring by blizzards and storms, and now the experts are busy with rushes and twigs making the housetops waterproof again.

TO DIRECT U. S. MINT

Mrs. Nellie Tayloe Ross, former Governor of Wyoming, who has been named by President Roosevelt to be Director of the United States Mint, the first woman to occupy this important post.

EASTER IN A ROMAN STREET

Procession carrying the cross in the capital of Italy.

ST. LOUIS POST-DISPATCH
DAILY MAGAZINE

Winchell's Broadway Comment
Sims Discusses Bridge Bids

A Talk on "Playing the Game"
Emily Post on Conventions

BRIDGE
» by «
P. HAL SIMS

The first fourteen articles in this series by P. Hal Sims have been reprinted in an attractive booklet. This booklet will be sent without cost to anyone requesting it. Address P. Hal Sims, St. Louis Post-Dispatch.

Sims is acclaimed the greatest contract and auction player. He is captain of the renowned "Four Horsemen" team of four, and has won twenty-four national championships since 1924. These articles are based on the Sims system, which includes the one-over-one principle which the Sims group of players was the first to employ and develop.

Lean Toward Optimism Regarding Game Contracts

I HAVE concluded, for the time being, my discussion of the bidding procedure which follows an opening bid of one no trump when neither hand can invite a slam development. My opinion is, as you know, that you should take an optimistic view of close hands, and be more distressed if you tend to underbid them than if you overbid a few of them to the extent of a trick. Opponents give you your contract on so many hands which could be beaten were all hands exposed. Especially when you avoid the wooden, unnecessary approach-bidding which has crept into the game, until it has become an addiction, an obsession which, by tipping off the defense, beats many not quite lay-down no-trump hands before the first card is played.

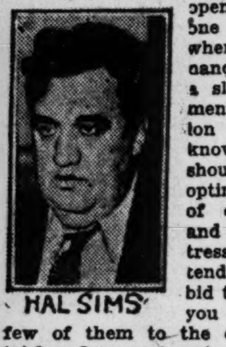
HAL SIMS

No-Trump Rebidding Beyond Game

Let us now consider the bidding of hands which offer slam prospects. We have already done this in connection with opening hands containing a concealed suit of five or more cards. Our present concern is with short-suited no-trump hands. When neither hand contributes a suit of five or more cards to work with, one needs solidly massed top cards to justify a slam. We must treat the opening bidder's problems quite differently in these two distinct situations: (a) Where the responding hand contributes suit length as well as high cards; and (b) where he contributes only high cards.

When Partner's Response Is Two No Trumps.

To encourage a slam over this response, the opening bidder needs plenty of primary tricks. How many? Well, let us work it out for ourselves. First, let us insure against the stupid risk of taking a penalty on a big hand without even bidding the slam.

Determining the Risk.

The only way for the opening bidder to invite a slam in these circumstances is to bid four no trumps, since we are dealing with short-suited opening hands. In the event that partner's response was based on minimum values, that he almost passed the opening bid, what is the least the opening bidder must hold in order that four no trumps will not be a doubtful contract? Relying on dummy for not more than three kings or their approximate equivalent, with no five-card suit in either hand to work with, what must the opening bidder hold to lose only three out of the 13 tricks? Write out a few partnership hands of this type, and I think you will agree that opener's hand should include five primary tricks. Also the hand must include three aces. It is in fact difficult to get that strength without them. Make the dummy

Sp. K x x — Dl. Q J x x
Hts. x x x — Cl. K x x

and four no trumps will be reasonably safe if opener has

Sp. A Q x — Dl. A K x
Hts. A Q 10 — Cl. Q x x

that is, five tricks. Reduce him to 4½:

Sp. A Q x — Dl. A x x
Hts. A K x — Cl. Q x x

and four tricks may be lost. You need in addition the jack of hearts and the ten of diamonds to give you, by virtue of a choice of finesses, reasonable safety in a contract for four-odd.

We May Make a Precise, Definite Pronouncement.

That is to say, you must be within a trick of the requirements for an opening two-no-trump bid on a short-suited hand. In terms of tricks, in order to make the slam try for four no trumps without jeopardizing game in case partner has a minimum responding hand, you need five primary tricks.

Tomorrow—No trump rebidding beyond game.

Jelly Tests

Before we start on the season's jelly-making it might be well to bring to mind how to know when the jelly is done. Some jellies will suddenly boil up to the top of the kettle when they have reached this point, but as this cannot be counted on, it is better to use the saucer test. Put a tablespoon of the hot syrup on a small dish and place the dish directly on the ice. If in five minutes the syrup is firm and jellied, the jelly is done. If it still runs when so cold, more cooking and testing is required.

Let's EXPLORE Your MIND

By ALBERT EDWARD WIGGAM, D. Sc.

See Whether His Opinions Agree With Your Own

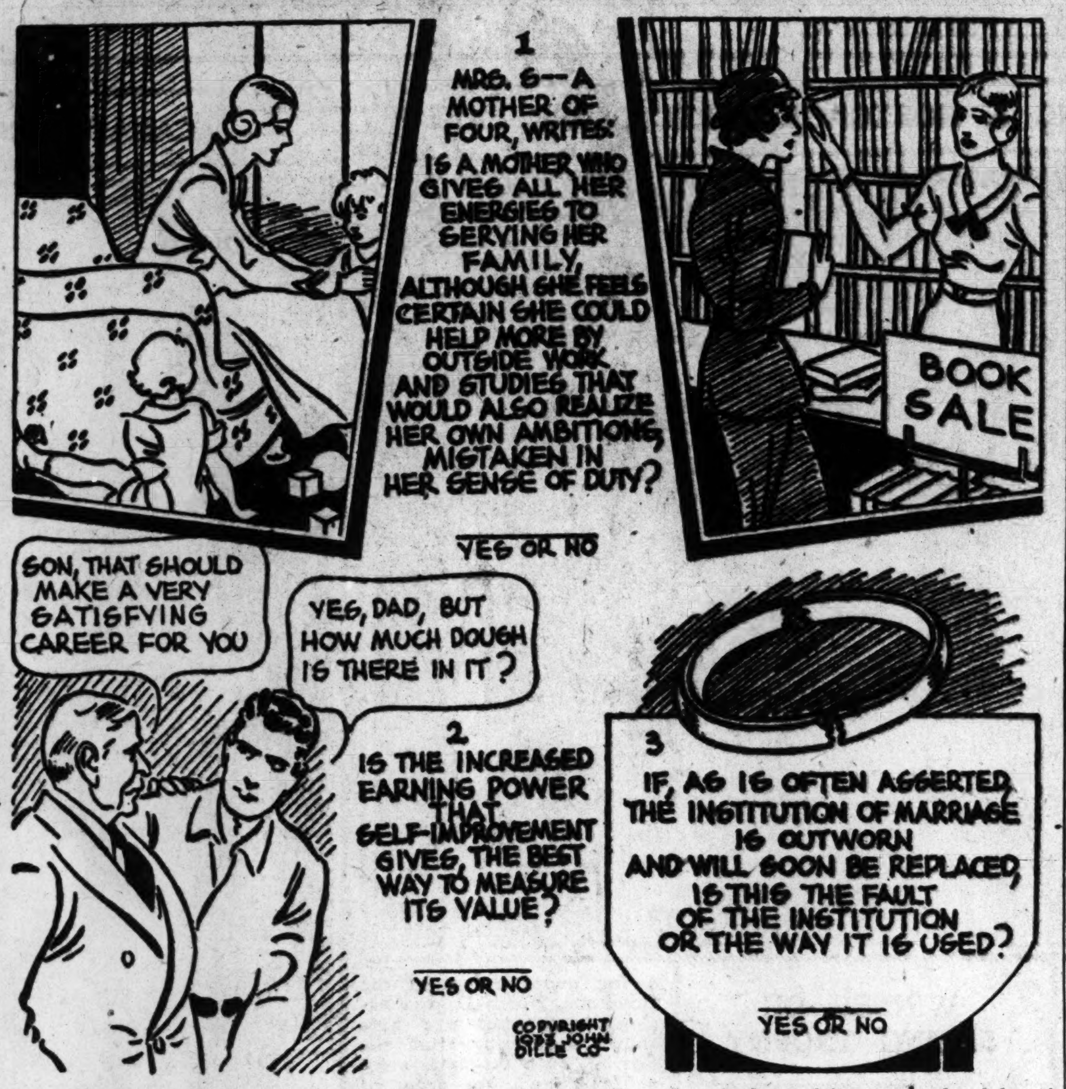

AUTHOR'S NOTE: These answers are given from the scientific point of view. Science puts the rights of organized society above the rights of individuals.

1. —Yes. I think so, if the mother's surmise of what she could accomplish is correct. The famous Bishop Bucknell used to say, there are times when our highest duty is to "refuse to do good." He meant that by giving ourselves to some immediate service we often exhaust our energies which, if wisely conserved, would enable us in time to render a higher service. I think this answers this woman's problem. Many noble women give their lives in this way, when a wiser self-interest, wiser both for self and others, would enable them through their own increased happiness and efficiency to serve more abundantly the ones they love.

2. —No. When one seeks self-improvement solely for its increased money value, he is doing precisely what the whole world was doing for a generation prior to the present economic crisis, namely, losing sight of the things that money cannot buy. To some extent society recognizes self culture by giving it larger earnings, but when the earnings become the object, self-improvement ceases to be true culture of the spirit and improvement of the inner self. These are values that money cannot measure.

3. —Marriage is founded upon the most basic urges and instincts in human nature—the urge for companionship, offspring, anchorage in a home; the male passion for dominance and importance, the female urge for security for herself and children. All these make marriage the most natural and permanent of all man's social institutions. In fact it is the basis of nearly all other institutions, and when it is abandoned, society itself must be abandoned. It is the wrong use some people make of it, and not the institution itself, that causes such foolish assertions to be made.

This BEAUTY EXPERT Says:

PAGE grandma. Ask her to tell you about the sulphur and molasses tonics that the young girls drank in her day at the sign of the very first robin. The fair ones firmly believe that a sip of the stuff would put the bloom in the cheeks and a naughty twinkle in the eye. Oh, yes, the naughty twinkles were popular then.

We moderns don't take sulphur and molasses. We don't need it. There are more effective modern methods, easier to take and more economical. More healthful too, we suspect.

These tonics are practically free to all—and thereby hangs a sad tale. We women don't attach sufficient significance to the good cold water that comes out of the faucet, fresh pure air that costs one nothing, exercise that one's very own muscles can carry through. Someday I hope water will be put in expensive crystal bottles, beautifully labeled, a fancy name, aqua something or other attached thereto, and a price of a dollar the drop, the prescription reading "at least six glasses daily." And perhaps some day air can be compressed into a gadget of some kind, instructions reading: 'Breathe deeply of this magic mystery and you will enjoy a long life, a happy and beautiful one."

Seriously enough, let me urge you to get out into the open, set aside your spare time for a hike in the country. Don a comfortable pair of walking shoes, with sturdy low heels, dress comfortably, wearing sport clothes that will not catch on twigs (and are old enough so that if they do, no matter). Walk with a spry step, not just sauntering along, climb, breathe deeply, drink water freely (making sure, of course, that the water is not polluted).

On your return, take a very warm, cleansing bath. Eat heartily, including plenty of fresh vegetables. Before retiring, a nightcap of warm milk. Though a nightcap should not be necessary. You should sleep like the proverbial log.

The next morning, some stretching exercises in bed. Get accustomed to the cold shower. It's a splendid spring and summer habit. Let the cold water play on your face.

Be sure elimination is regular and your digestive system kept free from waste poisons.

Wish we could call these health rules by a new, fancy name the better to impress you with their importance as spring tonics. Do try them. See how much better you feel and how much more beautiful you look.

ELSIE PIERCE.

EVERYDAY RELIGION

By THE REV. JOSEPH FORT NEWTON

PLAYING THE GAME

THE late John Galsworthy wrote plays and stories as well as novels—his short story called "He Kept His Form" is one of the best ever written. At the end of his play, "Loyalties," a man defends himself by saying that he has kept the faith and played the game. To which his friend replies, "That is not enough," meaning that the spirit of sport is fine and clean and noble, but it does not go far enough.

The England which Galsworthy described prided itself on its honor, its justice, and its sense of fair play. Its code was rigid and usually it lived up to it. It never asked whether the rules of the game were reasonable and just or not. Galsworthy did ask that question, as all of us are asking it today with regard to the world-game as it has been played. We demand that the rules be revised if we are to go on playing the game.

The idea of life as a game is splendid up to a point, and it is a kind of religion not to smear the play. But as a philosophy of life it is not enough. Jesus did not merely "play the game", that dark night in the Garden of Gethsemane. No, it was far more than a game. It mattered to the core of the universe how He should come out of that struggle, and whether He was right when, defeated and dejected, He cried "Thy will be done!"

A game serves for a time, but we get tired of it and quit. If it is only a game and nothing more, the game may not be worth while. Besides, do we always win? Is it no true that we more often lose than win? Lose physical health, lose the career we had aimed at, lose in deep matters of the heart! What then? Of course the struggle goes on, unless we give up and fling the swift and awful gift of life away.

But why do we carry on in face of defeat? Because there is in us a faith, however dim, that there is a purpose in our life which in the midst of defeat is not defeated! If not, why bother about the truth and the right? Because in some way, somehow, they are rooted in the heart of things. And that is what religion means, in part at least, by the word of God—the holy things which neither defeat nor despair can touch!

Ten articles, specially selected by Doctor Newton as being the most outstanding so far published in this series, have been reprinted in an attractive booklet.

This booklet will be sent without cost to interested readers. Requests should be addressed to Dr. Joseph Fort Newton, St. Louis Post-Dispatch.

"Honey Blonde" Is Latest Hair Color In Spring Modes

PARIS.

ALTHOUGH the platinum blonde, who reigned a year ago, has failed to stage a comeback, the "redhead," who succeeded her in fashion's fickle fancy, is dividing honors these days with a new "honey blonde."

"The Scandinavian blonde—the true boinde—with her rich golden coloring is the thing now," says Adolphe, who coifs some of the smartest heads in Paris.

"The platinum blonde's place has been taken by the honey blonde. There is another new deeper tint called 'Roman gold,' and auburn hair is still preferred by a number of smart women."

Individuality is the rule for the 1933 spring coiffure. Headdresses are chosen to suit hats, which vary from the flat crowned sailor to models which turn up in the back, leaving much of the back hair exposed, and African fezes which crush down over one ear.

The favorite just now, however, is drawn back from the face with one or two soft waves falling over the temple and ends in a cascade of short curls halfway up the back of the head. The ends may be barely long enough to curve upward or long enough to roll about the finger.

There are a number of variations of this new coiffure. One smart Parisian has her hair waved straight back from her forehead and finished with a series of very short curls extending almost to the top of her head. Another wears her hair drawn back with big loose curls quite low on the neck.

Lacquered hair will be less in vogue this summer than during the past winter, hair dressers declare, since the formality of lacquered tresses is less harmonious with the summer mode.

GOOD TASTE

By EMILY POST

Conventions

A LETTER from a man says: Dear Mrs. Post: You say "the only proper reply to an introduction is, 'How do you do.'" I question the practicability of this answer between men, particularly business introductions. Can't this be embellished to be less formal?

EMILY POST

Answer: Certainly. In business, for example, when Mr. Newcomer is admitted to your office, you would stand up, shake hands with him and say, "How d'you do; I'm glad to see you." Or "How do you do, Mr. Newcomer; what can I do for you?" In fact, a man might say almost anything except, "Pleased to meet you." Misuse has so completely vulgarized this expression that it now proclaims vulgarity. "Pardon me" has also become tabu for the same reason.

My dear Mrs. Post: I had the same experience recently that the chauffeur wrote you about in today's paper. Because of our uniforms the elevator man in an apartment house refused to take us up in the front elevator, and why? There was no question of packages in my case, either, but it was because of the uniform. As we were not in the employ of that particular apartment, why are we not treated with the same courtesy as anyone else who might be calling, on business or otherwise? Supposing we had just been poorly clad, they could not have barred us, and supposing we had had any other uniform than that of a chauffeur—a scout, a soldier, a clergyman; these are all uniforms of service.

Answer: This is because uniforms of domestic service are banned in the front elevators of all apartment houses, which have both guest and service elevators. If you object to the distinctions made against domestic service, I'm afraid the only solution is to change your vocation.

Dear Mrs. Post: Somewhere you wrote or said lately that it was possible to acquire ease of speech, but that this process should not be carried on in public. How can we make new habits and new words a part of us if we don't start at the bottom? Seems to me this statement is slightly contradictory.

Answer: Practice at home, read aloud, make lists of words and phrases and mark pronunciation that you want to change, but don't think about your speech when you are out, because it is likely to make your self-conscious, and self-consciousness is hard to overcome. By the other method you will, after awhile, speak the way you want to, without thought.

(Copyright, 1933.)

Sunshine and Diet As Modern Spring Tonic for Children

WASHINGTON.

SUNSHINE and proper diet have displaced the annual dose of sulphur and molasses as the children's "spring tonic."

The modern schedule will come in for fresh emphasis when May 1 arrives to open Child Health week lasting through May 8.

As for the tonic effect of sunshine, public health officials advise putting the children into sun suits as soon as the days become warm enough.

The sun that tans a child's skin also gives his body power to build straight bones, strong muscles and well formed teeth, says the Children's Bureau.

Children need the sun most when they are growing, and they can get it best in the "sketchy" little sunsuits popular since health information became general.

The ultra-violet rays, which are the most healthful, do not penetrate ordinary clothing, and the usual type of window glass also impedes them.

As for food, two types should be remembered, says the Home Economics Bureau in a new schedule just issued for the health week programs that will be held all over the country.

First, the foods that build the body and resist disease.

Milk, the best all-around body-building food. It safeguards the low-cost diet, preventing pellegra.

Dried beans and peas.

Lean meat, fish, poultry, eggs and cheese are muscle-builders. Eggs are important for children.

Tomatoes, oranges and raw cabbage. Give babies and small children tomato or orange juice every day.

After providing tomatoes and raw cabbage give as many other greens and fruits as possible.

Second, the class of foods that give fuel and aid the body to work.

Dark grain foods, such as brown rice and whole wheat, are important in low-cost diets.

Grain foods such as rice, hominy, bread, are cheap body fuels.

Use potatoes daily. Cook them in their skins.

Sweets for children should come at the end of the meal.

Foods rich in fat supply, such as bacon and butter, give flavor. But too much fat delays the digestion.

Walter Winchell On Broadway

MEMOS I FORGOT TO REMEMBER

CAN'T recall a more hilarious event than that one last Sunday after the midnight hour at the Paradise Club which toasted Edward Cantor and James Durante, two of the land's better Pagliaccis . . . A friendly audience it was . . . All of whom seemed most affectionate in their response to these grand gentlemen of the show shops. If only there were a few more like them. . . . Wonder how true it is? . . . That Harry Warner, the one member of that movie tribe who rates great esteem from his fellows, is plotting to rid himself of his colleagues, kin or not. And that he would like to ally himself with others and bring the Paramount-Publix Theaters back to prestige. . . . William Wellman, who takes on wives and pays them off faster than any human being, is about to take his fourth matrimonial dive. The other three got paid off at the rate of $30,000, $40,000 and $45,000.

* * *

It appears that George Bernard Shaw's razzing of Americans was merely putting us all on the scold standard . . . Not many locals know that Cardinal Hayes sent his check for $100 to the Association for the Jewish Blind. . . . Handed me a laugh—that paragraph by Ted Cook . . . In which he introduced Dr. James M. Doran Doakes "to whom the Government has intrusted the job of keeping racketeers out of the beer business. It has been freely predicted that if Dr. Doakes makes good—he will immediately be given a chance to keep the fish out of the ocean" Izzy Elinson is in a gay mood today, too . . . A taxpayer, he observes, is a fellow who saves all year for a rainy day—and then gets soaked by the Government! . . . Izzy also avers that even Peggy Joyce is on the rocks. And that he can remember all the way back when the rocks were on Peggy!

* * *

Might as well explain it now . . . I mean why in recent pillars I have avoided recording "news" of "Tilly Blank" who might be romancing with some sax-tooter from Abe Lyman's or anybody's band . . . In the last six months I found that in reading such items elsewhere—that I was uninterested . . . Because, I suppose, I found that most of the time I didn't know them nor had I ever heard of them! . . . And so it dawned on me that my readers found the same lines elusive—when I reported them . . . And the very thought frightened me! . . . If, I thought, I can't get interested in the activities of these obscure romances, etc., there must be many readers, who find them so much ho-hum in my pillar . . . And so henceforth they will be found only in the departments of my fellows, to whom I will mail them.

SEEN IN THE STORES

By SYLVIA

FASHIONS in stationery change as often as fashions in clothes. What we write on during the winter months looks outmoded by the spring. Invitations to parties must be up-to-date. Colors must match our personalities. Even ink has a style position to uphold. The following paragraphs are devoted to some new trends in stationery as observed in the recently arrived note paper, letter paper and invitations on display in St. Louis stores.

* * *

If you want to appear decidedly French the new French note paper will impress far-away friends. Some of it is as thin as tissue paper since that is regarded as most Parisian. Other stationery with the foreign label is heavier but equally as chic. White with a deep blue border is a color scheme in vogue at present. Pale green paper with a dark green border appears more frequently of late. Note paper size is long and narrow so that it may be slipped into the envelope without being folded. And the writer can exercise her personality by writing either the long or short way of the sheet.

* * *

Boys and girls who are looking forward to going to camp must have some interesting stationery so that letters to father and mother won't be such a task to write. Stationery intended for this very purpose is quite rough of texture and comes in shades of gray or tan. Initials or name may be stamped at the top but most campers prefer to see only their first name there.

* * *

If you are giving a very nice party and want the invitations to convince recipients that here is something they should not miss, why not inject a formal touch? One shop has some white folders that are formal enough. Each contains a symbol of the type of party, this being embossed in attractive colors. Tea cups decorate the invitation to a tea; cocktail glasses suggest the interest of a drinking bout and playing cards adorn the bids to a bridge affair.

* * *

Note paper in many fads and fashions is coming into prominence. With summer nearing these brief notes will be good substitutes for letters and no one can object because of their attractiveness. Some come in cellophane packages instead of boxes so that a traveller can tuck them away into a bag without much bother. Pale green paper with a colorful plaid border is regarded as very smart, the envelopes being plain green in front but plaid across the back.

* * *

Since the sixth of April there has been a big demand for invitations to beer parties. These, of course, must be clever and not in the least sedate. One invitation that seems to fill the need carries the line "Come to a Beer Party" and pictures four dogs sitting around the table, each one holding a stein. Place cards may be purchased to harmonize, these presenting a stein overflowing with the popular drink.

* * *

During the past few months there has been a new interest in note pads with a style appeal. Most of these are intended for a woman's desk, but some are small enough to tuck into a handbag. These are called "Remember" pads since they carry the pertinent word at the top of each sheet. Every popular color is available and a pencil always matches.

* * *

Stationery counters never wait for holidays in order to provide interesting gift wrapping paper. Every few weeks something new appears so that a May gift, for example, will not look like one purchased in March or April. Red and white and blue and white checked papers are recent arrivals. Cellophane tape with silver edges is taking the place of ribbon for tying gifts.

As soon as a child is old enough to scribble a note to a fond relative, he must have his own stationery. And if it has a humorous touch the better he will like it. New juvenile paper and envelopes which the St. Louis stores display not only has this humor but action as well. A hobby horse is shown balking on one sheet while a small boy is shown running away. Another style presents a elephant dancing with a chubby girl as the dancing teacher.

BEHIND THE SCREENS

By ROBBIN COONS

HOLLYWOOD, April 27.

HARD-WORKING fellows are these film comedians, and never believe otherwise.

In a very real sense they live by their wits, for their stock in trade is their ability to get laughs with their every appearance.

The Marx Brothers—never a dull moment with them around—work at it seriously. Besides two regular writers who work on their films, there have been as many as a dozen others called in to contribute to the conglomeration of nonsense of which Marxian movies are composed.

* * *

EL BRENDEL still clips faithfully, adding to an ancient and growing collection of "gag possibilities." His scrap book dates back to his vaudeville days, and he is forever trying to thing up a new joke which will serve in a picture. The comedian is usually given more leeway in the matter of "writing his own part" than other actors.

And how the comedians work! Charles Ruggles had a scene in a new musical in which, trying to break up a romance on shipboard, he offers the porter $50 to separate the pair.

"For $50," the answer comes back, "I'd separate the Siamese twins!"

That "gag," of course, is meant to get the laugh. Ruggles naturally felt he ought to have one, too. But a "topper" for that one? Where, oh where? Ruggles thought and thought for a whole week. And then it was time to shoot the scene.

"—the Siamese twins!" concluded the porter. And Ruggles, waiting a moment for the "laughter lapse," came back with "but—but they wouldn't be any good that way!"

* * *

SPRING'S conventional urge is to romance, but this season the screen is going biographical with a vengeance.

George Arliss is getting fairly stoop-shouldered from portraying "Voltaire," Edward G. Robinson is preparing to picture "The Kingfish," and the late Frederick G. Bonfils, Denver publisher, is also to become a screen character.

And "Queen Christina" of Sweden will be recreated by Garbo whenever she arrives—and they are saying it will be around the first of May.

Fresh Vegetable Salad

(Serving six)

One cup diced cucumbers,
One cup diced cooked asparagus,
One-half cup celery,
Two tablespoons chopped green, peppers,
Two tablespoons chopped onions,
One-quarter teaspoon salt,
One-quarter teaspoon paprika,
One-third cup French dressing.

Mix ingredients. Pour into bowl. Cover and chill several hours. Serve on crisp lettuce or cabbage leaves.

Those Curled Toes

It is always difficult to put on baby's shoes because he usually curls his little toes under. By pressing lightly on top of the foot, a little to the front of the instep, with the thumb of he hand holding the shoe, the toes will straighten out and the shoe will slip on easily.

Tea is Known where Tea is GROWN

In the tea markets of Ceylon, where experts gather to buy, Lipton's is known as "fine tea."

So highly regarded is the product of Lipton's own tea gardens, that it has won gold medals for excellence at Expositions in Ceylon and in India.

This quality has not been changed—the worldwide reputation of Lipton's Tea is too valuable to permit any sacrifice to meet a price.

Here is real tea value—a famous quality, guaranteed unchanged—at the lowest cost in years!

LIPTON'S Tea

YELLOW LABEL ORANGE PEKOE & PEKOE
ALSO JAPAN TEA—GREEN LABEL

Mrs. Carr Answers
A Doctor Talks on H

IF YOU ASK MY C
by MA

Dear Mrs. Carr:

I WOULD be most thankful if you would kindly give your advice in this matter: I have been married 10 years to a man 12 years older than myself, have three lovely children and expecting a fourth soon. My husband is very indifferent, in fact, has called me by name no more than a dozen times since our marriage. He never says "Good-by" or greets either myself or the children when he comes and goes. I am considered good-looking, a good housekeeper and a good mother. And I never nag him. But it seems I cannot please him. The only time he speaks to me is when he wants money from me, as I have given it to him quite often already; but have told him I can give him no more. The little money I have left, I need to educate my children and to take care of me when I am old. I never will get a cent from him as he spends every cent he gets —I don't know how.

I am not a jealous person, but I am coming to think there is some other woman. However, I would never let him know this. He has such a terrible temper that I am afraid of him. Would you have him watched? This life is getting on my nerves. I feel I could take care of my children and do not want them to grow up with this unpleasantness. Please give me your advice about how to go about this.

MRS. THANKFUL.

"Playing the Game"
On Conventions

BEHIND THE SCREENS
By ROBBIN COONS

HOLLYWOOD, April 27. ... HARD-WORKING fellows are these film comedians ...

Fresh Vegetable Salad
(Serving six)

Those Curled Toes

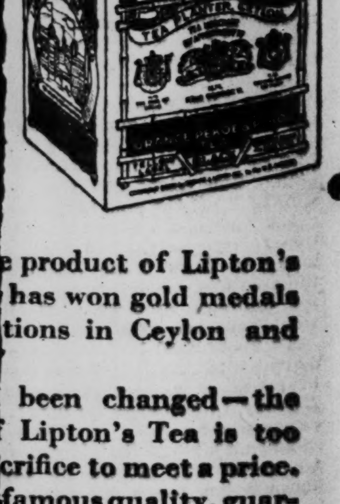

IF YOU ASK MY OPINION

by MARTHA CARR

Letters intended for this column must be addressed to Martha Carr at the St. Louis Post-Dispatch. Mrs. Carr will answer all questions of general interest but, of course, cannot give advice on matters of a purely legal or medical nature. Those who do not care to have their letters published may enclose an addressed and stamped envelope for personal reply.

Dear Mrs. Carr:

I WOULD be most thankful if you would kindly give your advice in this matter: I have been married 10 years to a man 12 years older than myself, have three lovely children and expecting a fourth soon. My husband is very indifferent, in fact, has called me by name no more than a dozen times since our marriage. He never says "Good-by" or greets either myself or the children when he comes and goes. I am considered good-looking, a good housekeeper and a good mother. And I never nag him. But it seems I cannot please him. The only time he speaks to me is when he wants money from me, as I have given it to him quite often already; but have told him I can give him no more. The little money I have left, I need to educate my children and to take care of me when I am old. I never will get a cent from him as he spends every cent he gets —I don't know how.

I am not a jealous person, but I am coming to think there is some other woman. However, I would never let him know this. He has such a terrible temper that I am afraid of him. Would you have him watched? This life is getting on my nerves. I feel I could take care of my children and do not want them to grow up with this unpleasantness. Please give me your advice about how to go about this.

MRS. THANKFUL.

To use an old saying, "I think you are a glutton for pnnishment."

And there is no denying that the present condition would go on forever, as long as your husband gets everything he wants and no demands are made upon him. Evidently he has other interests outside his home—whether this is some other woman or not, one cannot tell. He may have gotton into bad company and consequently bad habits. What you need is legal advice and a gathering of all your independent resources, so that you will be able to take care of yourself and children in case there is need.

I think you might withstand his temper once to tell him what your alternative will be (after you talk to a lawyer). Let him blow his head off. He probably would be afraid to harm you bodily. If you think that is possible, see that you have a witness or protector when you tell him your decision.

* * *

Dear Martha Carr:

I AM dating a young man who is just about all a girl could want. His manners are perfect to a certain degree. He would never think of letting me walk on the outside of the sidewalk and always helps me on the street car, but he fails in this way:

When we go to a show he sometimes goes into the row first, leaving me to follow. He doesn't always do this. When he goes in first I feel real funny about it and so self-conscious about it that my whole evening is spoiled.

I want this to be a hint to all the fellows who read this, to let their manners always be of the best, for it is the girl who suffers when they fail.

I don't know whether the boy will see this or not, but even if he doesn't, I hope some boys will profit by it. JUST AN ECHO.

* * *

My Dear Martha Carr:

I HAVE read your column for a long time and I see that you have done a great deal toward making other people happy.

The past four or five years I have been afflicted with stuttering, and, try as I may, I cannot help myself. I have tried stopping and taking more time to say things, but to no avail. I am easily excited and also self-conscious. Whenever I am among strangers or talking over the telephone or trying to explain something it is worse than ever.

I could make more progress by myself and get out among people, but I am afraid to, because there are people who think it a great joke and laugh at me. I am hoping you receive my letter and if there is anything you say about how I can help myself, I will do it, and be grateful to you for it. TONY.

Why worry over the amusement of the empty-headed? Stuttering is no more your fault than a case of scarlet fever and is of much longer endurance. It is something that has been given the most serious consideration of specialists all over the world, especially in Italy. And the organizations seriously working for the correction of defective speech have found it most difficult to handle. No doubt you can help yourself much—by trying to realize that you must concentrate on what you are about to say, instead of being embarrassed about the way it sounds or how it appears to others.

There is a free clinic in speech correction at the Central Institute for the Deaf, at 818 South Kingshighway. You are allowed to pay whatever you can afford, or, if your circumstances make it impossible for you to pay, you will be taught free.

This will answer a similar request from "E. L. E."

* * *

Dear Martha:

GETTING down to facts, I am a wall-flower. I've plenty of girl friends and they seem fond of me. I dress as well, if not better, than the other girls. I dance fairly well, and can carry on a fair conversation. But still I am a wall flower.

The boys all like to be friends with me; in fact, they always enjoy making me a "big sister," but when it comes to a date, they ask Helen, Many, Joan—anyone but me. I don't care anything about being popular, but I certainly don't enjoy the opposite and want to be like other girls. Please print all of this letter, because I am sure there are other girls in the same fix.

WALL FLOWER.

Being a "Big Sister" becomes a trifle boresome if carried too far, I know. This pouring oil on the troubled waters of somebody else's romance has limits. Write me, sending helf addressed and stamped envelope and I will mail you a sort of prescription in folder form. The girl who signs herself "Plain Dump" should give it a trial, too, sending me the required self-addressed and stamped envelope.

* * *

My Dear Mrs. Carr:

IT was very gratifying to have brought to my attention a clipping from the Post-Dispatch, regarding the dedication of the "Grove of Remembrance" in Forest Park by this organization in memory of the soldiers of the World War. The letter was in your column and signed "M. D."

There were thousands of Americans who fought in the British and French forces during the World War, and it is our plan to honor these men, also, as soon as we possibly can, by planting trees in their honor. And this correspondent may be interested in knowing that the greater part of our work, so far, has been in giving cheer to the men in the hospitals. At Christmas we spent $100 for fruits and candies and sent out 7000 Christmas cards. At Easter, about the same. We have planted a tree at the Mark Twain School and have presented a number of flags.

Can you help me get into communication with your correspondent? We want her to know that we intend to honor and give recognition to all those who served in the World War with the allied forces.

Thanking you, Mrs. Carr, for making it possible to have this matter brought to my attention, believe me, sincerely yours,

MRS. BEATRICE D. CARLSON,
Directors-General, National Society United Sons and Daughters of the World War.
4471 Olive street, St. Louis.

* * *

I HAVE been going with a fellow for 11 months. I am just 18 years old and he is the same age. He is to have several days off from work and has asked me to go with him to the home of an aunt on this three days' vacation. It is just 80 miles from St. Louis.

I am really in love with this boy, yet not engaged to him. Do you think it is okay, or do you think it would cause gossip? I don't know his aunt. I haven't yet told my mother about it for fear she might not like it. Thanking you in advance and closing with a "God bless you," I am. WONDERING.

If you are sure you would be welcome (properly this aunt should have written you, but some persons do not always think of these forms) and the boy is the right kind—which your mother has had time to know—I am sure I can see no harm in going with the boy. Be sure that he is a careful driver and that you start early in the morning, so that, if you have an accident you will not be detained until late at night. I do not see what ground there would be for gossip—and so those who talk without reason, will talk anyhow, and are not worthy of any thought.

* * *

Dear Mrs. Carr:

I READ, and immensely enjoy your column every day, but your reply to "Schopenhauer Jr." gave me the biggest "kick" I have had for a long time. On April 10 a letter invited him to join a Suicide Club which he ("C. M.") stated held informal meetings on the Eads Bridge. I just want to second that motion. I hope you will print this, or as much as you wish. C. C. S.

It was not the intention of this young man, I feel sure, to challenge the public in such an irresistible manner, while defending his hero. We are all overzealous sometimes. But having denounced the world and belittled the opinions of others with some superciliousness, he did get some rather hard knocks. However, I feel that he has the grit to take it on the chin and meditate upon the wholesome good it may do him. The public sometimes has a husky way of patting people into shape.

If you have no lemons in the house when you start to make the French dressing for the fruit salad, use the strained juice from grape fruit. It will prove delicious.

A REVOLUTION in LINGERIE STYLES

By Sylvia Stiles

IF your lingerie supply contains a quantity of elaborately trimmed, bright colored garments you might as well make up your mind to pack them away in tissue paper for the next few months and dig into your pocketbook.

A revolution has been taking place in the undergarment field, and the tailored forces have won a hard-fought battle. For spring and summer 1933 the fluffy, gay type of lingeries must stay in hiding, venturing out only after dark. The tailored modes are ruling the daytime world and even gaining some ground in the evening.

Sheer fabrics which have become so popular for dresses and blouses primarily are responsible for this shift in undergarment popularity. Try wearing a white organdie blouse, for example, with a bright pink slip banded with lace dyed a deep ecru shade. The result not only is disastrous to the blouse but to the entire costume. The same rule applies to any other sheer blouse or frock. Gaudy lingerie simply does not fit into the fashion picture.

Any defects in lingerie tastes can't be overlooked. If we are determined to wear transparent blouses we must show a determination as to the selection of the obvious garments underneath. Lingerie can't be considered independently in a season of sheers. Each item looks right or wrong according to the type of costume with which it is worn.

The tremendous vogue for white blouses is another factor in influencing our lingerie styles. Likewise important is the new trend toward cotton fabrics—a trend which promises to gain momentum as spring changes to summer. An increased demand for white lingerie has resulted from the popularity of white blouses, and also from the enthusiasm that has greeted cotton fashions. St. Louis stores report that sales of white slips, brassieres and other undergarments are moving steadily upward.

Interest also is manifest in cotton undergarments. While St. Louis shops have not been featuring these extensively this early, they expect a demand to develop during the summer months. Handmade lingerie of handkerchief linen also is in accord with the general style trend, the use of dainty handwork and of exquisite laces in moderation being distinctive features of these elegant garments.

Our lingerie not only is more unassuming and therefore more impressive in appearance now, but it also is more carefully fitted. Since the blouse and dress fashions must expose it, straps must stay properly in place and all unnecessary bulges must be eliminated. The new adjustable shoulder straps are a boon to the wearer and always seems to have trouble in getting slips to fit correctly. Other features such as molded bust lines and sloping tops are important in the fit of these garments.

* * *

MORE mention has been made of slips than any other item of lingerie because slips are the most important style item this season. When suits were slated for so much popularity it was predicted by some authorities that petticoat would return to favor. Retailers say that this has not materialized. Women insist upon wearing as few undergarments as possible. They want to eliminate unnecessary thicknesses about the waistlines and hips and slips help them to do this besides giving a smooth unbroken line.

Judging by the sales interest in the different types of undergarments, the majority of St. Louis women wear a combination foundation garment, panties that are carefully fitted to the figure and a slip.

Deviations from this rule are made because some find a girdle and brassiere more becoming or more comfortable than a combination, or because others have worn another type of undergarment ensemble for so long that styles won't change them.

Sketched are some representative types of slips proving popular in St. Louis stores. The evening slip on the figure at left in the group is so elaborate that most of us fortunate enough to own it would feel like wearing it for a dress. It is included to illustrate the elaborateness of some of the formal undergarments in contrast to the tailored aspects of informal daytime garments. This slip is of satin in a delicate pink shade known as Marie Antoinette blus. A wide flounce of imported lace of the Alencon type is appliqued to the satin, and the lace also is shaped for the bodice trimming. Another important feature is the oval waistline back. Oval backs are preferred to the V-line backs, principally because the V usually manages to slide to one side and one edge of the slip shows as a result.

* * *

THE figure standing next at right displays a successful daytime slip of the tailored type. The top has a double thickness of the silk material so that women with slender figures will not need to add a brassiere unless they want to do so. The suspender straps are adjustable for length and so attached that they give an even pull to the material, thus staying in place much better than the old-type of strap. The skirt section is cut in the wrap-around style to assure greater freedom of movement. And for those who in the past objected to wrapped slips and petticoats because they often felt and looked awkward, mention is made that this season's wrapped models are more generously cut.

In the center circle is another slip, so new that it is still in its box. The bust line is carefully fitted and outlined with fagotting, and although form-fitting in front is sufficiently low in the back that the style is suitable for wear with sun-back dresses. Adjustable straps are provided. The fabric is silk crepe and the shade a delicate pink, although white also is available.

Two views are shown of the slip at right because this has an unusual top. A wide fitted band shaped to the figure gradually lowers toward the back so that a sun-back theme is emphasized. According to the retailer this not only assures a well-fitting garment but adds to its usefulness, as it can be worn equally well with street, sports and the shorter-length evening dresses. A dainty embroidered design is the only decoration. Shoulder straps are adjustable, as is the hem. A double front panel eliminates skirt transparency.

The New Canary

Do not worry if the new canary does not sing for the first few weeks in his new environment. Canaries must become accustomed to their surroundings before they will sing.

Water Spots

Water spots on a fine felt hat can be removed by rubbing gently with fine sandpaper, employing a circular motion in the process. You will find this far better than trying to remove them with a cleaner.

HEALTH

Brief articles prepared by experts. Edited by Dr. Iago Galdston, for the New York Academy of Medicine.

Heart and Thyroid

FOR many years it has been known that the heart is involved in the condition known as hyperthyroidism, a condition in which the thyroid is overfunctioning.

This disease, originally described by a Dublin phyrician, Robert James Graves, has associated with it certain classical symptoms. Among these are tremor, especially noticeable in the fingers of the extended hand, enlargement of the thyroid and protrusion of the eyeballs.

Recently there has been observed a certain type of case which is quite properly described as "masked hyperthyroidism."

In this condition the patient appears to be suffering from heart disease rather than from hyperthyroidism. The cases, however, are treated effectively by the methods employed in dealing with hyperthyroidism.

The symptom most commonly complained of by these patients is tachycardia, or palpitation of the heart.

Tachycardia means rapid and forceful heart contractions, with the patient aware of his heart function.

The thyroid gland in such patients seldom is found to be grossly enlarged, though close examination may reveal the presence of diffuse enlargements or hard nodules.

Most of these patients show a tremor, that is, a very fine muscular unsteadiness evident in the fingers when the arms and hands are extended. The protrusion of the eyeball, which is characteristic of exophthalmic goiter, is only rarely found in masked hyperthroidism.

These patients ordinarily do not show any marked loss of weight. At times they may report a variety of suggestive symptoms, such as flushing and moistness of the skin, which also may be pigmented.

The patients may report a feeling of warmth and unexplained attacks of diarrhea.

This type of case lends itself to a variety of thyroid treatments.

Millions of Women Have The Tintex Habit

These Famous Tints and Dyes Save Time, Money and Disappointment

Here's a fair question to ask yourself: *Why* do millions of women use Tintex?—(in fact, *more* millions than any other tints and dyes). And here is the answer:

Because Tintex restores faded color or gives new color—to apparel and home decorations, too.

Because Tintex costs only a few *cents* and saves *dollars*.

Because Tintex keeps wardrobes up-to-the-minute in color-fashion.

Because Tintex is easiest and quickest to use and assures perfect results.

Because Tintex gives the choice of 35 brilliant, long-lasting colors.

At all drug and notion counters 15¢

Tintex
..World's largest selling TINTS and DYES

With full natural flavor!

Try it!

Only Kraft can give you American and Pimento Cheeses like this . . . pasteurized for purity . . . neatly packaged . . . *and with full, natural Cheddar flavor!*

Made by a new method exclusive with Kraft

The World's Finest Cheeses are made or imported by KRAFT

FURS
Hand Cleaned by Master Fur Craftsmen. Stored in Cold Dry Air Vaults. Insured for Your Protection.
Phone . . CE. 8197 for Combination Price.
BUHLINGER'S, Exclusive FURRIERS, 613 Locust Equitable Bldg.

NED BRANT AT CARTER
COACH BOB ZUPPKE'S PICTURE STORY OF COLLEGE ATHLETICS
Daily in the POST-DISPATCH

Room vacancies listed in the Post-Dispatch bring tenants—and most advertisers in St. Louis know it is not necessary to do any other advertising to keep rooms rented.

SEA OF GLORY

By MARY C. McCALL

CHAPTER TWENTY-THREE.

A WEEK or so later when he got home he found a letter from the Navy Department.

"Oh, yes," Janet said, "it came for you today."

Scotty read it. "Well," he said, "it seems funny to get orders after so long."

"Orders? But you resigned."

"I know," he said, "but I'm still in the Reserve. I've got to go and make some speeches for them. Wouldn't that jar you?"

"Why?" said Janet.

"Oh, they've had some trouble in a couple of shipyards. There seems to be a big strike brewing among the shipyard workers. And I've got to go up there and talk to them. I don't know why."

"Well, are you going to do it?"

"Yes," he said, "I've got to do it. I've been ordered to do it."

"But you don't know anything about this labor situation."

"No," he said, "I don't."

"But how can you"—

"Because I've had orders," said Scotty. This was going to be another quarrel. He felt it in the air, like thunder. "If you have any criticisms you might forward them to the Navy Department."

That was a cheap thing to say. He kept remembering it for the week he was away. He'd heard married people saying things like that to each other, and he'd always thought that he and Janet could never bicker like that. Why was it, when he loved her so much, that a thing like that could happen? She was so dear to him, he'd wanted her for as long as he could remember. They had known so much beauty together. The thought of their trouble was always with him, like a dull persistent ache in his head.

Touring the shipyards, making lame speeches to crowds of workers, being stared at and cheered at, dining with admirals and their dull wives, he was thinking constantly of Janet and himself—remembering Bermuda, the first time he'd taken her to a dance, the first time he'd kissed her, the fund they'd had together when they were kids, the day they found their apartment, Christmas Eve sitting before the fire, little things about her, her voice—"I, Janet, take thee, Scott"—and then that thing he'd said, "If you have any criticisms you might forward them to the Navy Department,' the kind of cheap sarcasm which he'd always associated with a trivial marriage—quarreling and nagging.

* * *

WHAT had happened to him and Janet? When he got home they'd talk this thing out. They'd get back to being friends and lovers—close to each other, understanding each other so perfectly that these cheap squabbles that shamed him to remember would never happen again.

He bought flowers at the station. He couldn't get home quickly enlough. He felt sure that all this trouble could be smoothed out. There was nothing fundamentally wrong between them; there couldn't be when they loved each other so much. He rang the bell downstairs instead of using his latchkey, because he wanted her to be at the head of the stairs waiting for him. She was there, looking down.

"Hello, darling!" he called out to her while he was still one flight down, because he couldn't get up fast enough.

"Hello, darling!"

He reached her at last, put his arms around her. "Oh, Scotty, I'm so glad to have you back!"

"And am I glad to get back!"

"Was the trip very bad?"

"Terrible," he said. "A lot of darn silly ballyhoo—crowds, and—but let me look at you. Have you missed me?"

"You know," she said.

Yes, he knew. It was all right. There wasn't any trouble between them.

"Janet," he said, "I've been thinking a lot while I've been away." It was hard to talk about those things they'd said to each other. Those quarrels seemed so far away now. "I said a rotten thing to you just before I left."

"Don't think about it, dear."

"It's all right?"

"Of course it's all right."

"It's just this crazy life they make me lead."

"I know," she said.

"I don't know what got into me. It won't happen again."

"No," she said, "we've both been—I've been unreasonable, nagging at you. Oh, Scotty, I love you so!"

* * *

FOR a week—two weeks—it was just as it had been in Bermuda. It was June, and the summer twilights were long. Several evenings they took the car and drove up the Hudson for dinner; came back together in the warm moonlit darkness.

"Scotty," she said one day, "I've been thinking it would be nice to ask your mother down for a week-end. She hasn't seen the place."

"I know," said Scott. "I'd like to, but are you sure you wouldn't mind?"

"Of course not. I want to have her."

That was sweet of Janet, and it would mean so much to Mom.

"I'll write her," he said.

Mom was coming on a Friday afternoon. It was that Friday morning that Mary Sheldon's divorce suit was spread across the front pages.

"Oh, Scotty," said Janet. "Poor Mary. Isn't it dreadful? You remember her from home."

"Yes," said Scotty. "I certainly remember her all right."

She had been in their class in high school. He remembered her well. An untidy girl with an avid mouth which she painted blood-red. She'd married a Providence boy, Sonny Bartlett, when she was 17, one night after a party at a road house near Westerly. They'd had a couple of kids, pale little kids, who always had dirty faces. Then Sonny began drinking pretty hard. He didn't make enough money.

They lived in a little flat near the station; the house was always in a mess and the kids squalling and whining. Scott never liked Sonny much, but he didn't blame him for the drinking as much as he would have if Mary had kept the house and the kids decently. After a year or so of that, Sonny tight all the time and Mary playing around with the golf pro from the club, they split up. Mary came down to New York. She'd left the kids with Sonny's mother.

"What kind of jam is she in now?" said Scott.

"She married again, you know," said Janet. "Some middle-aged man, quite well off. I always felt sort of sorry for Mary."

"I didn't," said Scott. "She gummed up her own life because she was too dumb and too lazy to make anything of herself."

"Well," said Janet, "she had a hard deal. Her father died when she was a kid, and her mother married again. The stepfather never had any use for Mary. He whipped her when she was a grown girl, 14 or so."

"Yes," said Scott, "I suppose there's always a reason for some one like her, but there's only one thing to do with any one like that. Steer clear of her."

"Oh, I don't know, Scotty."

"Well, I do," he said. "Life is too short."

"She came home to see the kids about a year ago. I saw her then. Her new marriage wasn't working out so well."

"No," said Scotty, "it wouldn't."

"This man she married, he was, you know, like the Man of Propery. He had a lot of money. Mary was part of his possessions. She mustn't do this, and she mustn't do that. She mustn't smoke or—— Well, he picked out all her clothes and chose her friends and raised a row if there were finger marks on the piano."

* * *

"WELL," said Scotty, "why did she marry him?"

"I don't know," Janet said. "I suppose it was all the money. She'd never had anything. Now he's divorcing her; had her followed by detectives."

"Well, it all smells bad to me," said Scott. "I don't like her and never did. She just isn't any good."

"Scotty, she never got a decent break."

"I think people make their own breaks," he said. "I've got to go. I'll be late at the office. I'm getting off early, anyway, to meet Mom at the station."

"I think I'll look Mary up," said Janet. "She probably hasn't any friends."

He was just going to kiss her good-by.

"I'd rather you didn't," he said.

"Why not, darling? Afraid she'll contaminate me?"

"No," said Scotty. "You'd never be like her, no matter what happened to you. You've got backbone. She hasn't."

"Well," said Janet, "then why shouldn't I look her up? I've always felt sorry for her, and now she's in a terrible jam."

"Yes," said Scotty, "and I don't want us connected with her or her troubles!"

"Afraid of what the newspapers might say, Scotty?" Janet's voice had gone flat, expressionless. She was angry.

"Not only that, but"——

"Oh, that is part of it, then?"

"Yes," said Scotty, "if you want to know—our job is to avoid notoriety, not to court it."

"I see," said Janet. "But this concerns me, you see, not you. I didn't ask you to see anything of her."

"No," said Scott, "but I'm asking you not to see her."

"Why?"

"I've told you why."

"No, you haven't. Only that you're scared the papers might find out. And, you see, I don't happen to care quite as much as you do what the papers say. The tabloids can't stop my doing something for a girl I've known when I was a kid."

"Well, we'll put it like this," said Scott. "Either you can do something for me, just because I ask you to, no matter what you think of my reasons, or you can do something for her, as you call it, though I'm darned if I can see how you'll be helping her much."

"All right, Scotty," said Janet. "I won't see her—not because I think you're right. I don't. I think your reasons are utterly silly and trivial. I think you've developed a phobia about the papers. But if you want me to give in without being convinced you're right I'll do that for the sake of peace."

"Thanks," said Scotty. Why wouldn't she see how he felt about things like this? It was simply stubbornness. If she really loved him she'd try to be a little more understanding. He went away angry. These past weeks when they'd been so happy didn't really mean anything then. Down underneath they weren't really close to each other at all. The week-end was like a bad dream, with Mom gushing over them.

"Janet, you'll never know how wonderful it is to me to see my boy so happy!" So happy. It was like salt in a cut to hear her say that. For Mom's sake they had to keep up a pretense of being in perfect harmony, that sickened him. Mom had Scotty's room, so he had to share Janet's room with her. He lay awake for a long time that first night. It was terrible, this enforced physical nearness when they weren't even friends.

He felt somehow that this night, lying beside her like this when they were both angry, strangers in their mind, was hurting the memory of other nights. It was a kind of travesty on their happiness. For the rest of the time Mom was with them Scotty waited until she was asleep, and then made a bed for himself on the sofa in the living room.

* * *

MOM left on Monday. Scotty took her to the train, endured the last of her enthusiastic comme[nts] on their happiness, saw her safely established in her seat, and then went over to the office.

There was a memorandum on his desk from Boynton. "The annual dinner will be held at the Clinton Hotel on Wednesday evening." He'd forgotten it. He'd said they'd go. He and Janet. Now he'd have to ask her to go. It would be deadly dull.

He'd have to make a speech, and probably make a fool of himself. He couldn't speak. He had nothing to say, and Janet—who didn't even like him any more—would be sitting there, listening to him stumble through some meaningless drivel; but if she weren't there everyone would think something was wrong. Well, something was wrong, terribly wrong.

Don Collins was there with Janet when he got home. It would have been civil to have asked him to stay for a drink, but Scotty didn't want him to stay. He didn't like the boy. He felt he couldn't even make a pretense of cordiality. He was tired of pretending. The memory of that night in Janet's room was still shaming him.

"Well," said Don, "I—I think I'd better be getting along."

"No," said Janet, "don't go just because Scotty's come home. Stay and have a drink with us."

If he does I'll be rude to him, Scott thought. Why in heaven's name does she ask him to stay? She knows he bores me even when everything's all right. I won't stay and yammer with the apologetic little bore. She hasn't any right to ask me to.

"Oh, no," Don said. "No, thanks. I'll—I've really got to be going. Good-by, Scott."

"Good-by," said Scotty. That was all he could manage. Get out, get out, and let me get this darn business of the banquet over, he thought.

(Continued Tomorrow.)

Look Out! IT'S A RACKET

The Fifth of a Series of Articles Exposing Various "Rackets" That Are Being Worked On the American Public Every Day.

"NO, I haven't written a phoney check or done anything crooked over a year," a racketeer answered his friend's inquiry as to his present occupation. "I got a new sympathy racket that slays them. Nobody ever hollers copper and I am good for fifty dollars a day. Here is how it works:

"I go into office buildings and and copy down the names of twenty or thirty business men from the signs on the doors. Then I send the names down to a girl friend of mine in Nashville. She writes a letter to each of those names but addresses the letter to my rooming house where I have an arrangement with the landlady to deliver all the letters to me.

"Now, suppose the guy's name is Joseph Chump. I drop into Mr. Chump's office and tell him I just happened to notice his name on the door and was startled to find that it was the same as mine. I say I am broke and desperate and just took a wild chance when I saw his name on the door. I tell him I came here from Nashville to get work and I left my wife and kids back there.

"The guy is disarmed when I throw him the letter and he sees that my name is really the same as his. If I can get him to read the letter's he's sunk because it tells an awful tale of woe. The children are sick and hungry and will I please hurry home.

"It never misses. The guy always comes through with at least fifteen bucks for bus fare to Nashville and some guys go for a lot more than that. The only bad feature is that the chump always wastes some of your time by talking family to see if you are related and you spend quite a bit of time lying to him when you could just as well be out hustling a new sucker."

TODAY'S PATTERN

Cottons Are Smart

YOU'LL want to plan a new wardrobe this season . . . but you need not be extravagant about it, especially when you "sew your own." The advent of cottons to be worn morning, noon and night, is a great help to limited budgets. They're inexpensive, fresh and neat . . . and easy to keep that way! Take this charming model, for example. Select any embroidered batiste, then the rever flares and drop shoulders will perk up beautifully and a ribbon sash will add a bright splash of color. Dimity, lawn, swiss or organdie would be equally lovely, and inexpensive.

Pattern 2589 may be ordered only in sizes 14, 16, 18, 20, 32, 34, 36, 38, 40 and 42. Size 16 requires 3⅜ yards 36-inch fabric, and 1¼ yards 2½-inch ribbon. Illustrated step-by-step sewing instructions included with this pattern.

Send FIFTEEN CENTS (15c) in coins or stamps (coins preferred) for this Anne Adams pattern. Write plainly your name, address and style number. BE SURE TO STATE SIZE WANTED.

SEND FOR THE ANNE ADAMS FASHION BOOK, showing Paris-inspired models for every sewing need—all practical and easy and economical to make. Models for the larger figure, junior and kiddie styles; lingerie and accessory patterns are also featured. PRICE OF CATALOGUE, FIFTEEN CENTS. CATALOGUE AND PATTERN TOGETHER TWENTY - FIVE CENTS. Address all mail orders to St. Louis Post-Dispatch Pattern Department, 243 W. 17th street, New York City.

DAILY STORY FOR CHILDREN

» by « Mary Graham Bonner

The Bear's Wedding

OH, the excitement around Puddle Muddle was very great. The creatures went back and forth to the cave where Jelly Bear and his bride, Honey Bear, were going to live.

The Ducks had gathered a number of ants and had put them in tin boxes which they had arranged on a rocky shelf in the cave. Willy Nilly had painted "Ants" on the boxes, and had also attached cards which read, "With love and congratulations from the Ducks."

He had taken over a number of jars of jelly and several jars of honey and had put them on another shelf

Top Notch, the Rooster, had found a number of delicious roots which he had tied together with a piece of colored string.

Rip, the Dog, had gathered a great many nuts and had put them in the cave as his wedding present.

"I'll act as the best man, or perhaps I2 should say the best dog," said Rip, "and Willy Nilly will marry the couple."

So Honey Bear and Jelly Bear stood on Willy Nilly's front porch while the other animals stood all around, and Willy Nilly said:

"Will you take this Honey Bear
To be your loving wife?"
"I surely will," growled Jelly Bear,
"And love her all my life."
"And will you, Honey Bear so sweet,
Take Jelly Bear for thine?"
"I will, indeed," said Honey Bear,
"And gladly call him mine."
"Then both you bears are wedded,
And now I surely feel
That we should have, without delay,
A special wedding meal!"

PARENTS

Confidential Talks With Mothers and Fathers.

by Alice Judson Peale

Filial Gratitude.

A GENERATION ago one had said almost the worst that it was possible to say about a child when one called him ungrateful to his parents.

Indeed, many a boy coming into manhood thought of himself as actually standing in money debt to his father for the education received at his expense.

Today there is a growing opinion regarding filial gratitude that views it quite differently, with the result that gratitude as such is largely pushed out of the picture of an ideal of the parent-child relationship.

For the child to feel grateful implies that he owes something to his parents for the fact that they brought him into the world and for the protection and care they supplied during his years of helplessness and dependence.

The counter argument is that, since the child did not ask to be born, but was brought to life without his own willing, there is not the least reason why he should feel indebted to his parents.

Having brought him to life naked and helpless, it is argued that the very least they can do is to provide the nurture which eventually will enable him to become a matura independent grown-up.

The fact that this process of nurture becomes more complicated, expensive and long-drawn with every decade of our increasingly complex an dspecialized social environment is no fault of the children born into it.

When the situation is viewed in this light, children have no debt to their parents—only a debt to themselves, to make the most of all opportunities they are given.

When they do this, parents have every reason to feel that thy have been well rewarded for every effort, every sacrifice they have made.

Veal Loaf

Two pounds ground veal, one-half pound ground pork, one cup breadcrumbs, two beaten eggs, one tablespoon butter, salt, pepper and sweet marjoram or sage to taste. Mold into a loaf in a roasting pan. Pour around it one can tomato puree and one cup water. Bake in a moderate oven about one and one-half hours, basting frequently and adding a little water when necessary.

Hires RJ Root Beer

RJ Your Guarantee of Real Root Juices

Make 40 bottles of delicious and healthful Hires Root Beer from 1 bottle of Hires Root Beer Extract. Costs less than 1¢ per glass. Save money, yet give your family a pure, wholesome beverage.

Blossom Time Quilt Design

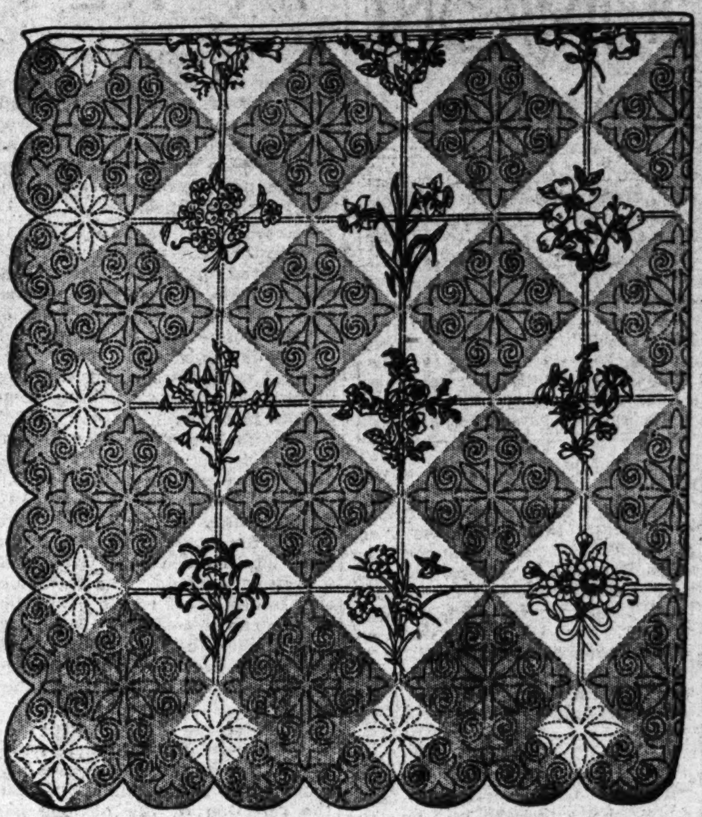

THE gayest blooms of your garden are recorded in this embroidery quilt block set. There are 32 different flowers. Each is worked up in the proper colors and behind the entire quilt is a lattice work effect that indeed makes a very beautiful quilt. The illustration above shows a section of the quilt.

The patterns for stamping your own materials are available in the new Multrapat transfer patterns. Four designs are included on a sheet. It requires eight complete sheets to make the entire quilt. The price for the pattern is 10c per sheet, or the complete quilt of eight sheets—order C-715—for 50c. A special quilting pattern for the plain blocks on the border pattern are available. The new book—Decorative Needlework in Colonial Quilts—is sold for 25c, and one pattern, or Multrapat, or quilting design is given free with the book.

As a special offer to our readers, the eight Multrapat patterns for the entire quilt—quilting design, border and book will be sent in a combination offer C. B. 715 for 75c. The complete color chart gives you full directions for making quilt.

Inclose clipping of design wanted when ordering. Send letter and coin to St. Louis Post-Dispatch Needle Art Department, 609 South Pauline street, Chicago, Ill.

Spinach Ring

Mix together three cups chopped spinach, one cup soft breadcrumbs, one cup milk, one teaspcon salt, one-half teaspoon pepper, three tablespoons grated cheese, two well-beaten eggs. When well blended, turn into a buttered pan. Place in hot water and bake for about 40 minutes in a hot oven. Must be served immediately to be light and dainty. Fill the center of the ring with creamed fish or chicken and you have a most delicious combination.

A pleasing platter luncheon consists of fried scallops, tartare sauce, potatoes au gratin, fresh peas.

TOMORROW'S HOROSCOPE

» by WYNN «

(For Saturday, April 29)

GO EASY. Avoid the inflamed imagination, both for personal feelings and inspirations in business. Make the evening social—have a good time. First of two days that look strictly personal; do it yourself and do it right.

The Economic Conference.

The ideal of peace on earth and good will between men can be achieved only through educational means—and I do not refer to our present schools and colleges that are teaching men the more genteel and accepted methods of crushing the other fellow before he crushes you (some people's idea of business). Commercial rivalry has always preceded the declaration of war in recent times. Commercial pressures, such as boycotts, blockades, man-made laws, tariffs and taxes, have caused the burdens that have led to conflict by arms. We are about to see many nations gathered together at London next June with the avowed purpose of settling economic differences in some way that will enable the world to get back on its feet. Will it be a success?

Your Year Ahead.

May and June look heavily emotional for the majority of those born on this date in previous years; so, if you are one of them, keep your mind over what's the matter. A good and steadily improving year ahead for you if you control your feelings. Avoid worry over money or health or grief from Sept. 23 to Oct 21. Danger: Jan. 2 to 8, and April 24 to May 5, 1934.

Tomorrow.

Mixed influences; postpone matters till a better time.

Cold slaw takes the place of a salad at a heavy roast dinner, such as roast beef or baked ham. It seems to fit in better.

Would you travel 3rd class when 1st class rates are no higher? The same question applies to

STORAGE

You are invited to inspect our modern facilities located at

5201 Delmar Ave.

BEN A. LANGAN STORAGE & VAN CO.

WE KNOW IT'S A BIT EARLY—

But it won't be long now before you will be sending us your Palm Beach—Seersucker and Linen Suits. Have Them Ready.

FOrest 6600 Glick's LAUNDRY 5190 Delmar Blvd.

HILL-BEHAN LUMBER CO.

6500 Page Ave. Phone PArkview 1000
4458 Gravois Phone RIverside 3800
1527 North 14th St. Phone CEntral 1620
3724 Oxford Ave. Maplewood, Mo.
1420 N. Sarah JEfferson 2492
8440 St. Charles Rock Rd. Phone WAbash 77

BERRY BROTHERS Varnishes·Enamels·Lacquers·Paints

BERRYCRAFT HOUSE PAINTS
Quarts 75c ½ Gallons $1.40 Gallons $2.55

Liquid Granite Floor Varnish
Qts. $1.05 ½ Gals. $1.90 Gallons $3.60

Interior Gloss Finish (Quick Drying)
Qts. 75c ½ Gals. $1.35 Gallons $2.50

Get Our Low Prices First

SCREEN DOORS
Full 1⅛-inch white pine, with black screen wire.
2.6x6.6, $3.40 2.10x6.10 $3.75
2.8x6.8, $3.60 3x7, $4.00
Other Doors, $1.49 to $4.25
Doors are made with thoroughly seasoned hardwood dowels. The dowels are forced into the mortises with an automatic power press and glued with a special brand of glue that is waterproof. It is impossible to remove the dowels from the mortises except by breaking the stock.

SCREEN WIRE
In Full Rolls 100 Lineal Feet
12-mesh, black Per sq. ft. 1 3/5c
14-mesh, galvanealed Per sq. ft. 2 1/10c
16-mesh, bronze Per sq. ft. 4 1/4c
Cut Pieces Slightly Higher
WHITE PINE SCREEN STOCK With beading attached, 100 ft.. $2

PLUMBING FIXTURES At Emphatic Savings
First Quality Only—No Seconds
Toilet Outfits White celloid sprayed seat; chromium fitting. Special..... $11.45
Pedestal Lavatory 20x24 octagon pattern—guaranteed first grade. Complete with chrome fittings... $19.50
BATH TUBS This beautiful 5-foot corner Tub as shown with chrome fittings. Special $38.75

LUMBER BARGAINS
2x4—1⅓c per Lineal Ft.
2x6—2c per Lineal Ft.
2x8—2c per Bd. Foot
2x10—2c per Bd. Foot
1x8 Sheeting Boards, 1⅓c Lineal Foot.
1x10 Sheeting Boards, 1⅔c Lineal Foot.
1x12 Sheeting Boards, 2½c Lineal Foot.
All New Yellow Pine

Clay Sewer Pipe
4-inch, foot.......... 10c
6-inch, foot.......... 12c
4-inch, Ells......... 38c
6-inch Ells......... 53c
Traps
4-inch Trap......... 78c
6-inch Trap...... $1.15
8½x13 Flue Lining Lineal foot......... 25c
Ornamental Chimney Tops in Red or Buff Colors

CEDAR POSTS
7-foot Natural Round, 25c
3x4x6 Square Posts, 36c
4x4x4 Square Posts, 48c

Save at These Prices
LAWN FENCE
Copper bearing galvannealed process. Single picket. In 165-ft. rolls
36-in. high, ft. 5½c
42-in. high, ft. 6½c
48-in. high, ft. 7½c
Cut pieces 1c per foot more
Ornamental Gates
Double Picket Ornamental Top Walk Gates
36x36..$2.15 36x42..$2.50

WINDOW SHADES
Holland Cloth. Installed on your old rollers, any width up to 40x84 inches—includes new cord, bottom stick—ALL FOR 50c
10c Extra for Striped Cloth.

Extension Ladders Hickory Rungs
20 to 40 Ft.
Per foot............ 22c

GUTTERING and SPOUTING
Heavy 26-gauge Galvanized Guttering. Slip joints. No soldering needed.
4-inch ... 55c 5-inch ... 60c
ELBOWS DOWNSPOUT
2-inch ... 16c 2-inch ... 50c
3-inch ... 18c 3-inch ... 60c

FREE DELIVERY—PHONE NEAREST STORE
Open Saturday Till 6 P. M.
Lumber at Retail for Every Purpose

DAILY MAGAZINE

Pithy Comments by Ted Cook
Ned Brant's College Days

News from Radio Stations
Bobby Thatcher's Career

...ign for Quilts
...About Rackets

TOMORROW'S HOROSCOPE by WYNN

(For Saturday, April 29)
...EASY. Avoid the inflamed ...agination, both for personal ...lings and inspirations in busi... Make the evening social— ...a good time. First of two ...that look strictly personal; do ...self and do it right.

...he Economic Conference.
... ideal of peace on earth and ... will between men can be ...ved only through educational ...s—and I do not refer to our ...t schools and colleges that ...aching men the more genteel ...ccepted methods of crushing ...her fellow before he crushes ...some people's idea of busi... Commercial rivalry has al... preceded the declaration of ...n recent times. Commercial ...res, such as boycotts, block... man-made laws, tariffs and ...have caused the burdens that ...led to conflict by arms. We ...bout to see many nations gath... together at London next June ...the avowed purpose of set... economic differences in some ...that will enable the world to ...ack on its feet. Will it be a ...ss?

Your Year Ahead.
... and June look heavily emo... for the majority of those ... on this date in previous years; ... you are one of them, keep ... mind over what's the matter. ...ood and steadily improving ... ahead for you if you control ... feelings. Avoid worry over ...y or health or grief from Sept. ... Oct 21. Danger: Jan. 2 to 8, ... April 24 to May 5, 1934.

Tomorrow.
...xed influences; postpone mat... till a better time.

...d slaw takes the place of a ... at a heavy roast dinner, such ... roast beef or baked ham. If ...s to fit in better.

...ould you travel 3rd ...ass when 1st class rates ...e no higher? The same ...uestion applies to
STORAGE
...ou are invited to inspect ...ur modern facilities lo...ated at
5201 Delmar Ave.
BENA. ...LANGAN
...TORAGE & VAN CO.

...ER CO.
...20 N. Sarah JEfferson 2492
... Charles Rock Rd. Phone WAbash 77
...BING FIXTURES
...Emphatic Savings
...uality Only—No Seconds
...utfits ... sprayed ...m fitting. ...11.45
Pedestal Lavatory
20x24 octagon pattern—guaranteed first grade. Complete with chrome fittings... $19.50
BATH TUBS
This beautiful 5-foot corner Tub as shown with chrome fittings. Special $38.75
...BER ...AINS
...r Lineal Ft. ... Lineal Ft. ... Bd. Foot ...r Bd. Foot ... Boards, 1⅓c ...t. ...g Boards, ...eal Foot. ...g Boards, ...eal Foot. ...ellow Pine
Clay Sewer Pipe
4-inch, foot.......... 10c
6-inch, foot.......... 12c
4-inch, Ells.......... 38c
6-inch Ells.......... 53c
Traps
4-inch Trap.......... 78c
6-inch Trap.......... $1.15
8½x13 Flue Lining
Lineal foot.......... 25c
Ornamental Chimney Tops in Red or Buff Colors
...ERING and SPOUTING
...auge Galvanized Guttering. Slip ... soldering needed.
... 55c 5-inch ... 60c
...ws DOWNSPOUT
... 16c 2-inch ... 50c
... 18c 3-inch ... 60c
...NE NEAREST STORE
...Purpose
Open Saturday Till 6 P. M.

RADIO PROGRAMS for TODAY

At 12:00.
KSD—Dance orchestra.
WIL—Orchestra and Les Roberts.
KMOX—Marie, the Little French Princess.

At 12:15.
KFUO—Devotion; Rev. P. W. Streufert. Music.
KMOX—Talk.

At 12:30.
KWK—Merrimen, male quartet.
WIL—Ray and Bob.
KMOX—String ensemble.

At 12:45.
KWK—Artists' Parade.
WIL—Orchestra.
KMOX—Organ melodies.

At 1:00.
KSD—Magic of Speech, Vida R. Sutton.
KMOX—Buddy, Zeb and Otto.
WIL—Melodies.
KWK—"Words and Music."

At 1:15.
KMOX—Home program.

At 1:30.
KSD—"Romances," Claire Wilson and Grant Allen.
WIL—Studio.
KMOX—Concert by Leopold Stokowski's Philadelphia Symphony Orchestra; Rose Bampton, contralto, and Mendelssohn Club (final concert).
Song of Destiny .... Brahms
Variations on a Theme of Haydn. Brahms
Fragment of Goethe's Rhapsody.. Brahms
"Die Walkure"................... Wagner

At 1:45.
KSD—Three Shades of Blue; male trio.
WIL—Studio.

At 2:00.
KSD—Piano recital.
KWK—Baseball scores; Betty and Bob.
WEW—Mick's orchestra.
WIL—Police releases.

At 2:15.
KSD—Description of the Penn Relays, annual track and field carnival of the University of Pennsylvania, at Franklin Field, Philadelphia. This program will run until 3 o'clock, hour intermission, continuing at 3:40 until 4:30.
KWK—Troubadours.
WIL—Music.

At 2:30.
KWK—Broadcast from Baseball Dugout. Musicale.
WIL—Dance music.
WEW—Bill and Bud.

At 2:45.
WIL—Studio.
WEW—Smitty.

At 2:55.
KWK and KMOX — Baseball game.

At 3:00.
KFUO—The Proofreader. Organ.
WIL—Russell Brown.

At 3:15.
WLW, WDAF—Lew White, organist.
WEW—Wallace Kanstens, tenor.

At 3:30.
WIL—Orchestra and soloists.
WEW—Golden Pages.

At 3:40.
KSD—"Penn Relays."

At 3:45.
WEW—Margaret Schoen.
WIL—Melodies.

At 4:00.
WIL—Russell Brown.
WEW—Eddy Utt.
WENR—Talk, Pierre Delanux.

At 4:15.
WIL—Musicale.
WEW—Book review.

At 4:30.
KSD—Baseball score. "Winnie the Pooh" in a new series of sketches for children.
WEW—Musicale.
WIL—Dorothy Mae and orchestra.

At 4:45.
KSD—Silverberg Ensemble.
WEW—Soloist.
WIL—Oriental program.
WGN—Jane Carpentier, pianist.

At 5:00.
KSD—Baseball scores. Dinner concert by Meyer Davis' string orchestra.
KWK—Pat Barnes.
WIL—Kathryn Hamilton.
KMOX—String ensemble.
WEW—Make-Believe Lady.

At 5:15.
KSD—Address by Premier Richard B. Bennett of Canada. He will discuss the preliminary conference in Washington.
KMOX—"The Devil Bird," sketch.
WIL—Melodies.
KWK—Dick Daring, a boy of today.

At 5:30.
KSD—"Betty Boop," May Questel, Max Fleischer and orchestra.
WIL—Two Ebony Dots.
KMOX—"Skippy."
KWK—Frank and Ernest.
WEW—Caldwell's Orchestra.
WMAQ—Concert Ensemble.

At 5:45.
KSD—Borah Minnevitch and his band.
WSM—Pickard Family.
KWK—Little Orphan Annie.
WIL—Studio orchestra.
KMOX—"Lone Wolf Tribe.

At 6:00.
KFUO—Children's program; music.
KWK—Earl Hines' orchestra.
KMOX—Adventures of Jim Allen.
WIL—Serenaders.
WMAQ, WDAF — George Rector and Judge Gordon. Talk, Hendrik W. Van Loon.
WLW—Amos and Andy.
WEW—Airway Gossip.

At 6:15.
KMOX—"Buck Rogers."
WMAQ, WOC, WDAF — Will Cuppy, humorist, and Jean Owen, actress.
WEW—Musicale.
WIL—Bobby Stubbs' music.
WGN—String ensemble.
KWK—Musicale.

New Children's Series on KSD; Opera Ball Tonight.

From 2:15 to 3 o'clock, and again from 3:40 to 4:30, KSD will broadcast a description of the Penn Relay track and field games on Franklin Field, Philadelphia.

A series of sketches for children will begin at 4:30 on KSD. "Winnie the Pooh," "Piping," "Kanga" and other nursery characters created by A. A. Miline, the British dramatist, in the stories written for his son, will play their roles on KSD each Friday and Wednesday.

Jessica Dragonette will sing "L'Amour Toujours L'Amour," the "Ave Maria," set to the Intermezzo from "Cavalleria Rusticana" and "Waltz Dream," during the concert from 7 to 8 o'clock tonight on KSD.

Tom Howard and Jeannie Lang will be featured again in the Musical Grocery Store, at 8 o'clock on KSD. Leo Reisman's orchestra and Lee Wiley are billed for 8:30. Jack Benny and his "gang" of entertainers will come on KSD at 9 o'clock, and the Luxembourg string ensemble and Akron Singers at 9:30.

KSD's late dance music will be played by Vincent Lopez, Harold Stern and Don Bostor's orchestras, with the Dream Singer at 11 o'clock.

Lucrezia Bori, soprano of the Metropolitan Opera; Jascha Heifret, violinist; Frieda Hempel and Grace Moore are to take part in a Metropolitan Opera Ball broadcast over KWK at 10:30 tonight. This broadcast is scheduled to continue for an hour and a half. The first part will be devoted to a pageant based on the opera ball given for Empress Eugenie in Paris in 1860. The latter part will be given over to the soloiscs and the orchestra, which will be led by several noted conductors. Proceeds of the ball will go to the fund for keeping the Metropolitan Opera going next season.

Freddie Rich's "Penthouse Symphony" will be played for the first time during the Columbians' concert on KMOX and the CBC chain at 8 o'clock tonight. J. L. S.

WLW—Gene and Glenn.
WENR—Children's program.
WJZ, KYW—"Music Is My Hobby."

At 6:30.
KFUO—Bible Study. Chimes.
WJZ, KTHS — "Charlie Chan," mystery playlet.
KMOX—"The Wayside Tavern."
WBBM—"Penrod and Sam."
WIL—Studio orchestra.
KWK—"Black and Blue," comedy sketch.

At 6:45.
KWK—Marioni's orchestra.
WEAF—The Goldbergs (WENR, WOC, WOW, WDAF).
KMOX—Boake Carter.
WLW — Detectives Black and Blue.
WIL—Orchestra.

At 7:00.
KSD — Jessica Dragonette and Cavaliers quartet, piano duo, Rosario Bourdon's orchestra.
KWK—Phil Spitalny's orchestra, vocal ensemble, instrumentalists.
WGN—String ensemble.
WIL—Variety program.
KMOX, WCCO, KMBC — Elizabeth Barthell, Eton Boys and orchestra.
WBBM—Joe Rudolph, pianist.
WSM—The Vagabonds.
WLW—Concert band, Frank Simon conducting. Louise Hunter, soprano, soloist.

At 7:15.
WHAS—String ensemble.
KMOX—Buddy, Zeb and Otto.
WIL—Mr. Fixit.

At 7:30.
KMOX—Carson Robison's orchestra and soloists.
KWK, KYW, WSM, WLW—Dr. Herman Bundesen, "Toxic Goitre."
WSM—"Lasses White Minstrels."
WIL—Music room.

At 7:45.
KWK, KYW, WLW — Howard Thurston, the magician.
WIL—Dave Parkes.

At 8:00.
KSD — "Musical Grocery Store," Jeannie Lang, Tom Howard, Herbert Polesie, quartet and Harry Salter's orchestra. Arthur Boran, impersonator, guest comedian.
KWK — The First Nighter, dramatic sketch. "Something Romantic."
WIL—Big Leaguers and Bushers.
WLW—The Puddles Family.
KMOX—Freddie Rich's orchestra.

At 8:15.
WIL—Ed and Zeb.

At 8:30.
KSD—Leo Reisman's orchestra; Lee Wiley and William Scholtz, songs.
KMOX — "The Inside Story," Edwin C. Hill interviews Louis McHenry Howe, and Shilkret's orchestra.
KWK—Phil Baker; Harry McNaughton; Roy Shield's orchestra; male quartet and the Neil Sisters, harmony trio.
WIL—Andy Schreiner.

At 9:00.
KSD—"Big Six of the Air," Jack Benny, Mary Livingstone, James Melton, tenor, and Frank Black's orchestra.
WABC, KMBC, WHAS, WCCO, WOWO—Musical revue. John P. Medbury, Mary Eastman; Theo. Karle, Roundtowners quartet, Evan Evans and Freddie Rich's orchestra.
WGN—William Miller, tenor.
WIL—Studio.
KMOX—Jan Rubini and Donald Novis.

At 9:15.
KMOX—Health talk; Chamber of Commerce speaker; organ.
KWK—Dorothy Fields and Jimmy McHugh, songs and orchestra.
WIL—Music.

At 9:30.
KSD—"Luxemborg" ensemble, with the Akron Singers, string and organ music.
WIL—Syncopators.
KMOX—Art Gillham, pianist.
KWK—Yoichi Hiroaka, xylophone soloist.

At 9:45.
KMOX — Myrt and Marge (WHAS).
KWK—Sport review.
WIL—Music.
WENR—Irma Glen, organist.
KYW, WJZ — Talk: "Japanese Participation in a Century of Progress," by Tsunei Kusunose, commissioner of the Japanese Government to the Chicago World's Fair.

At 10:00.
KSD—Vincent Lopez's Orchestra.
WIL—Serenaders.
KWK—Amos and Andy.
WABC—Nino Martini, tenor, and Howard Barlow's Symphony Orchestra. (Try KFAB, WHAS.)
Ecco Ridente in Cielo, from "Barber of Seville" .... Rossini
Overture to "Die Meistersinger". . Wagner
Obocca Dolorosa .... Sibelia
Scherzo from "Midsummer Night's Dream" Music .... Mendelssohn
Twilight .... Glenn
Ballet Music, Part II, from "Faust"— Gounod
Gitana .... del Moral
KMOX—Air Topics; Ruth Nelson, organist.

At 10:15.
KWK, KYW, WJZ — Welcome Lewis, contralto, and orchestra.
KMOX—France Laux; organ.
WGN—Dream Ship concert.
WMAQ—Dan and Sylvia.
WIL—Rhythm strings.

At 10:30.
KSD—Harold Stern's orchestra.
WHAS, KFAB—Abe Lyman's orchestar.
KMOX — Harvey Lankford's orchestra.
KWK—Metropolitan Opera ball; music of the Pageant of Princess Eugenie given in Paris in 1860; description of the ball. Soloists, Lucrezia Bori, Jascha Heifetz, Frieda Hempel and Grace Moore (WMAQ).

At 10:45.
KMOX—Bobbie Meeker's orchestra.
WIL—Orchestra.

At 11:00.
KSD—Ralph Kirbery, baritone.
KMOX—Joe Reichman's orchestra.
WSM—Johnny Payne, pianist.

At 11:05.
KSD—Don Bestor's orchestra.

At 11:15.
KMOX—George Hall's orchestra.
KWK—Artists' Parade.

At 11:30.
KMOX — Harvey Lankford's orchestra.
WHAS, WCCO—Ozzie Nelson's orchestra.

At 11:45.
KMOX—Bobbie Meeker's orchestra.

At 12:00.
KMOX—Joe Reichman's orchestra.
WDAF—Nighthawks' Frolic.

At 12:15.
KMOX—Organ melodies.

At 12:45.
KMOX — Harvey Lankford's orchestra.
WLW—Moon River concert.

Daytime Tomorrow on Local Stations.

7:00 a. m. KFUO—Meditation. Rev. R. W. Kassebaum. Organ. WIL—Popular program. KWK—Wife Saver. KMOX—Band Wagon.
7:15 a. m. KWK—Morning Devotions.
7:30 a. m. KWK—Breakfast club. WEW—Day's Dedication.
7:45 a. m. WEW—Musical Clock.
8:00 a. m. KSD—Morning Glee Club. KMOX—Elder Michaux and Congregation. WIL—School program.
8:15 a. m. KSD—Masqueraders. WIL—Mogi. KWK—Studio.
8:30 a. m. KMOX—Talk. Ken Wright. KWK—Vic and Sade. WIL—Orchestra.
8:45 a. m. KMOX—Little Jack Little. WIL—Melodies. KWK — Morning concert. WEW—Kamp's Facts.
8:50 a. m. KSD—Vass Family.
9:00 a. m. KSD—Breen and De Rose. KWK — Laying of cornerstone Masonfrancoise in Radio City. WIL—Serenaders. KMOX—Luxembourg Gardens.
9:15 a. m. KSD—International broadcast. WIL — Olympian quartet. WEW—Billie Moore's review.
9.25 a. m. KFUO — Children's program; music.
9:30 a. m. KMOX—Captivators. KWK—Happy Jack. WIL—Orchestra.
9:45 a. m. KWK—Larry Larsin, organist. WIL—Orchestra. WEW—Children's stories. KMOX—Patty and Jean.
10:00 a. m. KSD — Classified program. KMOX—Women's program. WEW—Greek program. KWK — Mrs. Gould's recipes. WIL—Old Timers.
10:15 a. m. KSD—Household Institute. KWK—Rhythm Ramblers. WIL—Orchestra.
10:30 a. m. KSD—Gay Gypsies WEW—Uncle Bill. WIL—String duo. KMOX—Feast of the Air.
10:45 a. m. WIL—Studio. KWK—Health Club Idylls. KMOX—Concert Miniatures.
11:00 a. m. KSD—Gay Lee; talk; music. WEW—Bohemian orchestra. WIL—Melodies. KWK—Smackout. KMOX—Magic Kitchen.
11:15 a. m. KSD—Holman Sisters; string trio. KWK—Health Club.
11:30 a. m. KSD—Kyser's orchestra. WIL—Melodies. KMOX—Merrymakers. WIL—Orchestra. KWK—Farm and Home Hour. WEW—Gypsy Joe, guitarist.
11:45 a. m. WIL — Song of the Strings.
12:00 noon. KSD—Dance Orchestra. WIL Orchestra. KMOX—George Hall's Orchestra. WEW—Italian program.
12:15 p. m. KFUO—Health Talk; piano. KMOX—Talk.
12:30 p. m. KWK—Farm Forum. WIL—Music. WEW—Orchestra. KMOX—Variety program.
12:45 p. m. WIL—Melody Revue. KMOX—Talk.
1:00 p. m. KSD—Miles' orchestra. KWK—Westchester County Recreation Commission. WEW—Irish program. WIL—Music. KMOX — Dancing Echoes.
1:15 p. m. KMOX—Exchange Club.
1:30 p. m. KSD — Symphonic Matinee. KMOX — Jack's Rodeo; orchestra. WIL — Studio. WEW — Donald Reaves, tenor. KWK—Syncopators.
1:45 p. m. KWK—Sisters of the Skillet. WEW—Musicale. WIL — Happy Harmony.
2:00 p. m. KSD—Merry Madcaps. KWK — Baseball scores. Troubadours. KMOX—String ensemble and Dorie Shumate. WIL — Police releases. WEW—Review; Dunsmore's orchestra.
2:15 p. m. WIL—Folk music.
2:30 p. m. KSD—Choral Society. WIL—Orchestra. KWK—Broadcast from baseball dugout music. KMOX — Week-end revue.
2:45 p. m. WIL—Studio. KWK—Music.
2:55 p. m. KWK—Baseball game.
3:00 p. m. KFUO—Favorite hymns; orchestra. WIL—Serenaders. KMOX—Baseball game. WEW—Talk.
3:15 p. m. WEW—Alma Cremer, soprano. KFUO — Radio news; M. Porath. WIL—Comedy team.
3:30 p. m. KFUO—Rev. Frankenstein; piano. WIL—School of Music.
3:45 p. m. KFUO—Piano music. WIL—Melodies.
4:00 p. m. KFUO—German program. WIL—Songs. WEW—Eddy Utt.
4:15 p. m. KFUO — Service (Slovak). Rev. Bajes. WIL—Musicale. WEW—Radio Forum.
4:30 p. m. KSD—Baseball scores; soloist. WIL — Rhythmic Moments. WEW—String ensemble.

Set Your Dial on KSD and leave it there

Bobby Thatcher—By George Storm
News, Perhaps (Copyright, 1933.)

Ned Brant at Carter—By Bob Zuppke
A Story of College Athletics (Copyright, 1933.)

Dumb Dora—By Bil Dwyer
A Man of His Word (Copyright, 1933.)

Straw and Raffia Belts to Contrast With Spring Frocks

PARIS.

BELTS mark the mode in novel ways this spring.

Colors generally contrast with that of the frock; novel fabrics, such as straw, string and pigskin are used, and new designs have made their debut.

Raffia and straw make some of the most striking belts seen on the new spring frocks. A dress of dark blue wool has a little two-pointed red straw belt cut like the lower part of a man's waistcoat, and a frock of greige crepe has a red raffia belt, wide on one side and narrow on the other.

Knitted string and plaited braid belts are a favorite with sports frocks. A natural colored linen frock has a two-inch belt of knitted string—blue, green and red—and a white canvas sports dress is worn with a narrow belt of blue plaited braid.

Leather holds its own in the new belt mode. A black crepe frock has a belt of white leather cut to resemble a feather, a green wool dress is finished with a deeper green leather belt studded with silver nail heads, and a brown wool sports suit is worn with a waistcoat belt of pigskin.

Two-toned velvet belts appear with the smartest evening frocks. Patou shows an evening gown of pearl blue crepe with a narrow belt made of twisted strands of jade green and purple velvet, and a pale green pebbled crepe gown with a belt of velvet ribbon, half deeper green, half rose.

Spinach Loaf

To two cups finely chopped spinach add one and one-half cups breadcrumbs, two beaten eggs, one teaspoon minced onion, one teaspoon salt, one-fourth teaspoon pepper, one cup milk. Place in a buttered baking dish, set dish in pan of water and bake until firm. This may also be baked in a ring mold if you happen to have one. Fill the center with creamed mushrooms and you will not require meat for this meal.

Beat two cups of stewed rhubarb that has been sweetened to taste into one pint freshly boiled rice that has been drained thoroughly. Add one cup stiffly whipped cream and turn into a mold to chill. Unmold and cut into slices. Serve with a fruit sauce or sweetened whipped cream atop.

Cook-Coos By TED COOK

(Copyright, 1933.)

SWEET SINGER OF LAMAR POLES ONE OUT

(Lamar, Mo., Democrat)

Mrs. Shelby Willey, a recent bride, was the honoree of a surprise gift shower given her by ladies of the Presbyterian Church. Among the many gifts was a lovely floor lamp which Mrs. H. W. Timmonds presented with the following verses:

LOVE LIGHTS.

When puppy love ensnares a pair
They race to see the sights,
They love to frolic, dance and sing
Beneath the brightest lights.
When true love crowns a happy pair
They pace the garden, slow,
And find complete enchantment
In the moon's soft, mellow glow.
When marriage joins this loving pair
And a happy home is made,
The light they'll like the best of all
Is a floor lamp with a shade.

* * *

Q. and A. DEPARTMENT

Dear Auntie B.:
I see where the W. C. T. U. ladies say beer will make trouble in the home. Do you think this is possible. Worried.

Ans.—On the contrary, dearie, there is nothing like a good, substantial beer bottle to stop trouble in the home.
A. ("Facts, Not Theories") Bella.

"IS FRISBY A SISSY?" "NO!" SAYS FRISBY!

WASHINGTON.—Congressman Horace Frisby today stamped his foot in disapproval of handbills circulated to belittle him. In bold type, the circulars raised the question:

DO WE WANT A SISSY AS DICTATOR?
Horace Frisby, leader of the White Shirts, is nothing more than an old smoothie. Let us think twice before we make him our Chiefsie. Give us a two-fisted man with a chin. What say, White Shirts?

Discovering one of the handbills tucked into his hip pocket, Frisby bit his lip and tore the circular into a thousand pieces. He then posed for the newsreels, frowning ferociously. He wore a false mustache and a new toupee of sable black, and displayed a rabbit's foot, which he declared will be the insignia of the American White Shirts.

* * *

My stomach sometimes
Used to ache
From eating too much
Pie or cake;
Came the depression,
And today
My stomach never
Aches that way.
Aimee Brooks

* * *

A storm of protest will be raised.

NEW TRAIN SERVICE TO CHICAGO
Effective Sunday, April 30
The ALTON LIMITED
World's Finest Daylight Train
Air-Conditioned
Leave St. Louis 9:10 A. M.
Arrive Chicago 3:40 P. M.
EVERY convenience for your pleasure and comfort. De Luxe club lounge. Ladies' tearoom with Japanese maid in attendance. Radio with power attachment for your favorite record.
and 3 Other Fast Trains
DeLuxe Service "Lincoln Limited" Lv. 2:30 P. M. Ar. Chicago 8:15 P. M.
No Extra Fare "Midnight Special" All-Pullman Lv. 11:19 P. M. Ar. Chicago 7:41 A. M.
Double Track "Fast Mail" Lv. 11:41 P. M. Ar. Chicago 6:47 A. M.
Shortest Line Popular night train during Daylight Saving Time in Chicago.
The ALTON
Ticket Offices, 326 North Broadway Telephone CEntral 0500
Union Station, Telephone GArfield 6600

PAY ONLY 50¢ A WEEK
GLASSES ON CREDIT
$2.95 A Professional Service!
EYES EXAMINED—GLASSES FITTED
STONE BROS. CO.
CREDIT JEWELERS AND OPTOMETRISTS
717 OLIVE

Quali-Craft SHOES
100 NEW STYLES!
New T-Straps! New Pumps! New Ties! New Oxfords! Just arrived from Eastern fashion centers! You really must see them. Their style-newness and fine materials are positively thrilling!
$2.95 Every pair
Sizes 9½ to 10 AAA to C

Beautiful T-Straps in Blue, Grey, Beige, Black or White Kid
HOSE SALE Double Lace-Top Sheer Chiffons with Picot Edge 49¢ Pr. 2 Prs. for 95¢
BAKER'S 507 N. 6th ST.
Cash Mail Orders Filled • Add 15¢ for Mailing

ST. LOUIS POST-DISPATCH
DAILY MAGAZINE

COMIC PAGE
FRIDAY.
APRIL 28, 1933.

Toonerville Folks—By Fontaine Fox (Copyright, 1933.)

Popeye—By Segar *"How Well You Look"* (Copyright, 1933.)

Skippy—By Percy L. Crosby *He Can't Take It* (Copyright, 1933.)

Jane Arden—By Monte Barrett and Russell Ross
(Copyright, 1933.)

The Bungle Family—By Harry J. Tuthill *Monty Is Not a Movie Fan* (Copyright, 1933.)

Bringing Up Father—By George McManus (Copyright, 1933.)

Ella Cinders—By Bill Conselman and Charlie Plumb *Something Is Up* (Copyright, 1933.)

Deeds Louder Than Speeches

By ARTHUR "BUGS" BAER

THE longest speeches in Congress can now be engraved on the head of a pin with an ice-pick.

We quote from the Congressional Record dating from March fourth:

"I think——"

"It seems to me——"

"I arise to a point of order——"

"Mr. Speaker——"

"I yield the floor——"

These speeches are the lengthiest efforts of leather-chested, experienced orators. There ain't any more use of talking these days than there is of consulting your time table after the boat has sailed.

(Copyright, 1933.)

WRIGLEY'S
SPEARMINT
GUM
LOOK FOR THE RED TAPE OPENER
S-254

Mutt and Jeff—By Bud Fisher *An Appreciative Crowd* (Copyright, 1933.)

DAILY POST DISPATCH
243,087
Net Paid Circulation for March
A Gain of 6,559 Over March, 1932

VOL. 85. NO. 236.

REVOLT REPORTED IN CUBA; TROOPS ARE ORDERED OUT

Two Soldiers and Five Others Are Said to Have Been Killed in Oriente Province.

SANTIAGO STREETS AND PARKS CLEARED

Situation in Havana Is Tense—Dispatches From Interior of Island Blocked by Censor.

By the Associated Press.

HAVANA, April 29.—Information recived here today said a revolt had broken out in Oriente Province. Disorders were reported in the towns of Songo, San Luis and Boniato.

Two soldiers were reported to have been killed in Boniato.

Advices late today said four persons, including the chief of police and a soldier, were killed at San Luis in Oriente Province.

Troops armed with machine guns were rushed from Santiago to the three towns, and all streets and parks in Santiago itself, principal city of the Province, were ordered cleared.

The situation in Havana appeared tense this morning. Communication lines to the interior were subjected to censorship. It was impossible to ascertain the spread of the reported uprising because of the strict supervision of dispatches.

Rebels Reported to Have Captured Government Barracks.

HAVANA, April 29.—A revolutionary force, thought to have landed from Jamaica, captured the Government barracks at San Luis in Oriente Province, 30 miles north of Santiago, this morning. The rebels cut the telegraph lines leading to Havana.

The Government said today that Mario Gonzales, 19-year-old student accused of anti-Machado activities, died "suddenly" in the streets of Guanabaco Wednesday. Cristo's arrest was followed by reports that he was being subjected to third degree tactics by the police, and in reprisal, it is thought, an army officer named Pau, military supervisor at Guanabaco, was assassinated.

VIENNA READY FOR MAY DAY; MACHINE GUNS IN STREETS

Barbed Wire Entanglements to Appear on Main Thoroughfares.

VIENNA, April 29.—Machine guns and barbed wire entanglements will appear on Vienna's main thoroughfares Monday to convince radical elements that May day demonstrations will be out of order.

Chancellor Dollfuss, ruling Austria with dictatorial powers, has issued a "last warning."

Citizens are urged in the document to remain off the streets in order to avoid conflicts. Soldiers and police will patrol the streets. Various political groups have called upon their followers to defy the order and join in a demonstration on the famous Ringstrasse. Several score Communist leaders have been jailed in the past few days.

THREE MEN REPORTED KILLED IN MARYLAND FREIGHT WRECK

"Unauthorized Riders" Said to Have Lost Lives in Accident on B. & O.

By the Associated Press.

BALTIMORE, Md., April 29. — The offices of the Baltimore & Ohio Railroad here received reports today that three "unauthorized riders" were killed and two or three injured in a freight wreck near Sir Johns Run, W. Va.

Several cars left the track and piled up, blocking traffic. The accident was said to have been caused by a broken arch bar on one of the cars. Sir Johns Run is 28 miles west of Martinsburg, W. Va.

BROKERS' $12-A-WEEK RUNNER HELD FOR $65,000 THEFT

Says He Lost Savings Speculating Through Firms Now Accusing Him.

NEW YORK, April 29.—Samuel Needleman, 39-year-old bond runner for a firm of brokers, was held today on a charge of grand larceny, accused of stealing $65,000 in bonds and checks from his employers. He told detectives he was once a necktie merchant, and that he lost his life savings in the stock market, the account being with the firm that accuses him. His salary was $12 a week. He is married.

C. C. Julian Fears Kidnaping.

SHANGHAI, April 29.—C. C. Julian, oil promoter, wanted in Oklahoma City on Federal charges of fraud, was granted a special police guard today because he expressed fears of being kidnaped. United States authorities seek to extradite him.

F[illegible] A[illegible] U[illegible]